

MAHARASHTRA FILM, STAGE & CULTURAL DEVELOPMENT
CORPORATION LTD
(MFSCDCL)



TENDER
DOCUMENT

Name of work

Tender For Repair works of 6 nos of toilets and one new construction of toilet at Dadasaheb Phalke Chitranagari Goregaon East Mumbai 400065.

Tender Cost	:	Civil Work Portion	Rs. 7,28,68,425/-
		Electrical Work Portion	Rs. 29,78,069/-
		TOTAL=	Rs. 7,58,46,494/-

Earnest Money Deposit	:	
1) For Civil Work Portion:		Rs. 3,64,342
2) For Electrical Work Portion:		Rs. 14,890
		Rs.3,79,232/-

Engineer In Charge: Deputy Engineer (Civil)

CONTRACTOR

NO. OF CORRECTIONS

DEPUTY ENGINEER (CIVIL)

**Tentative Tender Repair/Restoration BOQ as per the Latest
Government Norms (PWD/MCGM Specification)**

Name of Work: Repair works of 6 nos of toilets and one new construction of toilet at Dadasaheb Phalke Chitranagari Goregaon East Mumbai 400065.

INDEX

Sr. No.	Particular	Pages	
		From	To
1]	Brief Tender Notice (BTN)	01	04
2]	Detailed Tender Notice (DTN)	05	44
3]	Integrity Pact (IP)	45	52
4]	Agreement Form B-1	53	104
5]	Additional General Condition& Specifications	105	183
6]	Special Conditions Of the work	184	188
8]	Price Variation Clause (PVC)	189	194
9]	Guarantee Bondfor Performance Security.	195	196
10]	Guarantee Bond for Security Deposit	197	198
11]	Declaration of the Contractor	199	199
12]	Tender Drawings-Annexure 2	200	200
13]	Defect Liability Period (DLP)	202	202
14]	Affidavit only Rs.100/- Stamp paper	203	203
15]	Joint Venture Agreement	204	207
16]	Undertaking for Blacklisted	208	208
17]	Part A (BOQ Civil And Electrical Work)	209	442
18]	Part B (Budget Detailed Including GST)	443	443
19]	Tender Drawings-Annexure 2 (Initial Reference Only)	444	450
20]	Grouping Statement and Additional Specification-Annexure 3	451	451
21]	Technical bid covering letter	452	452
22]	Certificate of Geo - tagging	453	453

***NA: Not Applicable Here & Not to be referred.**

CONTRACTOR

NO. OF CORRECTIONS

DEPUTY ENGINEER (CIVIL)

DADASAHEB PHALKE CHITRANAGARI (MFSCDCL)

1. BRIEF TENDER NOTICE (BTN)

Online Tenders (e-tender) in B-1 form for the following work are invited by the Deputy Engineer (Civil), Dadasaheb Phalke Chitranagari, Goregaon E-mail decivilmfscdc@gmail.com on GoM Electronic TenderManagement System. <http://mahatenders.gov.in>

SYSTEM TENDER NO. 16 OF 2023-24

NIT NO. Dated (1stcall)

Online Tender is invited for the following works upto at 17.30 hours.

The details can be viewed and downloaded online directly from the GoM e-Tendering Portal <http://mahatenders.gov.in> on sub Portal of Dadasaheb Phalke Chitranagari (MFSCDCL) <http://mahatenders.gov.in> form At hours (IST) onwards.

Sr. No.	Name of work	Estimated cost in (Rs.)	Time limit for completion (Months)	Earnest Money (Rs.)	Cost of Blank tender form (Rs.)
1	2	3	4	5	6
1	Repair work of 6 toilets and construction of one toilet	7,58,46,494	12 (Calender Months Including Monsoon)	3,79,232/- (To be Paid Online)	11800/- (To be Paid Online)

CONTRACTOR

NO. OF CORRECTIONS

DEPUTY ENGINEER (CIVIL)

Repair works of 6 Toilets & 1 new construction of toilet in Filmcity

For more details on the tender and bidding process you may please visit the above-Mentioned portal.

NOTE:

1. Details of tender documents will be available on website WWW.filmcitymumbai.org.
http://mahatenders.gov.in
2. Contractors are mandated to get enrolled on <http://mahatenders.gov.in>
3. For details contact – 24 X 7 Help Desk Toll Free No.1800 3070 2232, Mobile No.
+917878107985/86 +917878007972/73, Email eproc.maharashtra@gmail.com, cpppsupot@nic.in
4. Right is reserved to reject any or all tenders with any reason thereof
5. We are not responsible for any problem crop up during online E-tender process.
6. Above tender notice is also available on website of **MFSCDCL**

Deputy Engineer (Civil),

CONTRACTOR

NO. OF CORRECTIONS

DEPUTY ENGINEER (CIVIL)

**DADASAHEB PHALKE CHITRANAGARI
(MFSCDCL)**

DETAILED TENDER NOTICE

1. TENDER SCHEDULE

Online percentage rate tenders in 'B-1' Form are invited by the **Deputy Engineer (Civil), Dadasaheb Phalke Chitranagari, Goregaon East Mumbai** for the following work from **Contractors who meet the eligibly criteria** mentioned in Tender. The Name of Work, Estimated Cost, Earnest Money, Security Deposit, Time limit for completion etc. are as under. The bidder is advised to carefully examine all instructions in this NIT including addendum/ amendments to NIT, conditions of contract, contract data, forms, terms, technical specifications, bill of quantities etc. in the bid Document.

The Name of Work, Estimated Cost, Earnest Money, Security Deposit, Time limit for completion etc. are as under

Name of work	Repair works of 6 nos of toilets and one new construction of toilet at Dadasaheb Phalke Chitranagari Goregaon East Mumbai 400065
Estimated Cost Put to Tender	Rs. 7,58,46,494/-
Earnest Money Deposit (EMD)	Rs 3,79,232/- (to be paid online as prescribed)
Security Deposit	Rs.7,58,464/-
Cost of Tender form	Rs.11800/- (to be paid online as prescribed)
Period for Downloading Tended forms	Refer Online schedule on portal http://mahatenders.gov.in or subportal of Dadasaheb Phalke Chitranagari (MFSCDCL) (12-02-2024 10;30 AM to 26-02-2024 at 5:30 PM)
Last date and time for submitting pre-bid queries online	Refer Online schedule on portal http://mahatenders.gov.in or subportal of Dadasaheb Phalke Chitranagari (MFSCDCL) (12-02-2024 to 20-02-2024 at 3 PM)
Time for Pre bid meeting	20-02-2024 at 3 PM (Online mode only)
Place, time and date of opening Technical Bid.	On dated 28-02-2024 at 4 PM. in the office of _____ the MFSCDCL Goregaon East Mumbai

Note - Above Schedule is subjective & to be verified by the Tenderer himself on web site. Tender Schedule Flashed on Website (System Generate Schedule) is final & binding to all Tenderers.

CONTRACTOR

NO. OF CORRECTIONS

DEPUTY ENGINEER (CIVIL)

(2) Guidelines to Bidders on the operations of Electronic Tendering Management System [ETMS] of Dadasaheb Phalke Chitranagari (MFSCDCL), <https://mahatenders.gov.in>

1. Tender Forms can be downloaded from the e-Tendering portal of Dadasaheb Phalke Chitranagari (MFSCDCL), Government of Maharashtra i.e. <https://mahatenders.gov.in> Document Tender Fee and EMD to be paid Via SBI MOPS Online Payment Gateway Mode Only. And upload successful payment receipt in ENVELOPE NO.1 TECHNICAL BID Documents.
2. The tender submitted by the tenderer shall be based on the clarification, additional facility offered (if any) by the Department, and this tender shall be unconditional. Conditional tenders will be summarily REJECTED.
3. All tenderers are cautioned that tenders containing any deviation from the contractual terms and conditions, specifications or other requirements and conditional tenders will be treated as non-responsive. The contractor should clearly mention in forwarding letter that his offer (in Envelope No.1 & 2) does not contain any condition, deviations from terms and conditions stipulated in the tender.
4. Tenderers should have valid Class II / III Digital Signature Certificate (DSC) obtained from any Certifying Authorities.
5. For any assistance on the use of Electronic Tendering System, the Users may call the below.
6. Toll Free Ph. No. 1800 3070 2232 E-Mail: eproc.support@maharashtra.gov.in, cppp-support@nic.in
7. Special Instructions to the Contractors / Bidders for the e-submission of the bids online through this tender site: <https://mahatenders.gov.in> Bidder must register themselves on <https://mahatenders.gov.in> portal by clicking "Online Bidder Enrollment" and then map Digital Signature certificate.
8. Bidder then login to the site giving User id / Password chosen during registration.
9. The DSC e-token that is registered should be used by the bidder and should not be misused by others.
10. The Bidders can update well in advance, the documents such as certificates, purchase order details etc., under My Documents option and

CONTRACTOR

NO. OF CORRECTIONS

DEPUTY ENGINEER (CIVIL)

these can be selected as per tender requirements and then attached along with bid documents during bid submission.

11. After downloading / getting the tender schedules, the Bidder should go through them carefully and then submit the documents as asked, otherwise, the bid will be rejected.
12. If there are any clarifications, this may be obtained online through the tender site, or through the contact details. Bidder should take into account of the corrigendum published before submitting the bids online.
13. Bidder, in advance, should get ready the bid documents to be submitted as indicated in the tender schedule and they should be in PDF/XLS/RAR formats. If there is more than one document, they can be clubbed together.
14. Document Tender Fee and EMD to be paid via SBI MOPS Online Payment Gateway Mode only and upload successful payment receipt in **ENVELOPE NO.1 TECHNICAL BID Documents**.
15. The bidder reads the terms & conditions and accepts the same to proceed further to submit the bids.
16. The bidder has to submit the tender document online well in advance before the prescribed time to avoid any delay or problem during the submission process.
17. After the bid submission, the acknowledgement number, given by the e-tendering system should be printed by the bidder and kept as a record of evidence for online submission of bid for the particular tender.
18. Document Tender Fee and EMD to be paid via SBI MOPS Online Payment Gateway Mode only. And upload successful payment receipt in Envelope No.1 Technical Bid Documents. and BOQ in.xls format file to Uploaded in ENVELOPE NO.2 FINANCIAL BID Documents.
- 19 The Tender Inviting Authority (TIA) will not be held responsible for any sort of delay, or the difficulties faced during the submission of bids online by the bidders.
20. The bidder may submit the bid documents by online mode through the site (<https://mahatenders.gov.in>) as indicated in the tender.
21. The tendering system will give a successful bid updating message after uploading all the bid documents submitted & then a bid summary will be

CONTRACTOR

NO. OF CORRECTIONS

DEPUTY ENGINEER (CIVIL)

shown with the bid no, date & time of submission of the bid with all other relevant details. The documents submitted by the bidders will be digitally signed using the DSC e-token of the bidder and then submitted. The bid summary has to be printed and kept as an acknowledgement as a token of the submission of the bid. The bid summary will act as a proof of bid submission for a tender floated and will also act as an entry point to participate in the bid opening date.

22. Bidder should log into the site well in advance for bid submission so that he submits the bid in time i.e., on or before the bid submission end time. If there is any delay, due to other issues, bidder only is responsible.
23. 3.3.23. The bidder should see that the bid documents submitted should be free from virus and if the documents could not be opened, due to virus, during tender opening, the bid is liable to be rejected.
24. The time settings fixed in the server side & displayed at the top of the tender site, will be valid for all actions of requesting, bid submission, bid opening etc., in the e-tender system. The bidders should follow this time during bid submission.
25. All the data being entered by the bidders would be encrypted using PKI encryption techniques to ensure the secrecy of the data. The data entered will not be viewable by unauthorized persons during bid submission & not be viewable by any one until the time of bid opening. Overall, the submitted tender documents become readable only after the tender opening by the authorized individual.
26. The confidentiality of the bids is maintained since the secured Socket Layer 128-bit encryption technology is used. Data storage encryption of sensitive fields is done.
27. The bidders are requested to submit the bids through online eTendering System to the TIA well before the bid submission end date & time (as per Server System Clock).
28. The bidder should logout of the tendering system using the normal logout option available at the top right-hand corner and not by selecting the (X) option in the browser.

CONTRACTOR

NO. OF CORRECTIONS

DEPUTY ENGINEER (CIVIL)

29. The bidder should upload the Technical Bid in .rar format single file to upload in technical cover and then BOQ in .xls format single file to Uploaded in ENVELOPE NO.2 FINANCIAL BID Documents.
30. The User acknowledges and agrees that his/ her information will be managed in accordance with the laws for the time in force.
- 31 **Payment Gateway Disclaimer the Service** is provided in order to facilitate payment of Tender Fees/Earnest Money / Bid Security Deposit online. The Merchant or the Payment Gateway Service Provider(s) do not make any representation of any kind, express or implied, as to the operation of the Payment Gateway other than what is specified in the Website for this purpose. By accepting/ agreeing to these Terms and Conditions, the User expressly agrees that his/ her use of the aforesaid online payment service is entirely at own risk and responsibility of the User.

3 EXAMINATIONS OF DRAWINGS AND SITE CONDITIONS:

- (3.1) The tenderer shall in his own interest carefully examine the drawings, conditions of contract specifications etc.
- (3.2) He shall also inspect the site and acquaint himself about the climate, physical and all other conditions prevailing at site, the nature, magnitude, special features, practicability of the works, all existing and required means of communications and accesses to site, availability of housing and other facilities, the availability of labor, materials, Power & Water, space for labor's camp, plant, stores and Go down etc.
- (3.3) He shall obtain all necessary information as to the risk, contingencies, and other circumstances, which may affect and influence the tender.

CONTRACTOR

NO. OF CORRECTIONS

DEPUTY ENGINEER (CIVIL)

4. PRE – TENDER CONFERENCE :-

- (4.1) The Pre- Tender conference will not be held physically. All prospective tenderers, who have downloaded tenders from, can ask for any clarification regarding tender conditions, online only seek additional information by submitting Pre-Tender queries before the date mentioned in the Tender Schedule by “PostQueries” option available on e-tendering system portal. Queries regarding tender documents must be submitted online before the specified deadline(20-02-2024 AT 3 PM). No queries will be entertained after this date. Reply of these queries will be given by the Department through the same “Post Queries” option.
- (4.2) This reply / clarification / Amendment given by the department refer to as **common set of condition / Deviations (CSD)** will form part of Tender. Which will be common and applicable to all tenderers.
- (4.3) This CSD will be available on the e tendering portal as corrigendum to the tender documents.**
- (4.4) The tender submitted by the tenderer shall be based on the clarification, additional facility issued (if any) by the Department, and this tender shall be unconditional. Conditional tender will be summarily **REJECTED**.
- (4.5) Point / Points if any throw online by the contractor in online queries and not finding place in CSD issued after they are deemed rejected. In such case the provision in NIT shall prevail. No individual correspondence will be made thereafter with the contractor in this regard.
- (4.6) All Intending Tenderers are cautioned that the tenders containing any deviation from the contractual terms and condition, specifications or other requirements, and conditional tenders will be treated as non-responsive.
- (4.7) If CSD is not issued uploaded by the Department then it shall be deemed that there is no any Amendment to NIT.

CONTRACTOR

NO. OF CORRECTIONS

DEPUTY ENGINEER (CIVIL)

5. EARNEST MONEY DEPOSIT (EMD):-

(5.1) Earnest Money Deposit (EMD.) which should be paid online using NEFT/RTGS or payment gateway mode only as prescribed elsewhere in the Tender Document. Earnest Money in any other form or cash or cheques will not be accepted

(5.2) **The EMD Exemption Certificate is not allowed.**

(5.3) Required amount of EMD must be paid through the Bank Account in the name of Tendering Firm only. **Screenshot of EMD transaction showing Name & Account Number shall be uploaded in Envelop No. 1**

(5.4) Any tender not accompanied by the EMD shall be rejected as non-responsive.

(4.6) The amount of EMD will be forfeited, in case a successful contractor does not pay the amount of initial security deposit within the time specified as stipulated by the Deputy Engineer (Civil) and complete the contract documents. In all other cases, EMD will be refunded to account provided by the bidder during the bid preparation by Concerned Divisional Office.

(6) CONDITION FOR PAYMENT OF ADDITIONAL PERFORMANCE SECURITY DEPOSIT IF THE OFFER IS RECEIVED LOWER MORE THAN 1% BELOW

6.1 Amount of Additional Performance Security Should be rounded upto two decimals only.

6.2 All above Demand Draft shall be of either of Government Bank or of Scheduled Bank drawn **in favor of Maharashtra, Film, Stage & Cultural Development Corporation Limited (MFSCDCL)** only. In respect of Demand Draft, it's duly mentioning the MICR and IFSC code of said bank shall be mentioned specifically on the said Demand Draft.

6.3 The said amount of Additional Performance Security shall not carry any interest whatsoever.

6.4 Successful Tenderer's Additional Performance Security will be refunded immediately upon the Certificate of satisfactory completion of works issued **by Deputy Engineer (Civil)**. In all other cases additional Performance Security shall be forfeited to Government.

CONTRACTOR

NO. OF CORRECTIONS

DEPUTY ENGINEER (CIVIL)

Sr.No	Financial Offers acknowledged by MFSCDCL from the Technically Qualified Bidders	Additional Performance Security Deposit (APSD) in % of estimated cost put to the tender
1	For offers Up to 1% below the estimated cost put to the tender	0%
2	For offers from 01% to 10% below the estimated cost put to the tender (0%+10%)	10%
3	For offers from 10 % to 20% below the estimated cost put to the tender (0%+10%+15%)	25%
4	For offers from 20 % to 30% & further below the estimated cost put to the tender (0%+10%+15%+20%)	45%

6.5 In case of lowest successful bidder whose offer found more than 1% below fails or neglects to deposit the Additional Performance Security within 8 (eight) specified days, from the date of opening of financial bid then his EMD shall be forfeited to Government and 2nd lowest tenderer will become lowest and will be negotiated for award of work. The said amount of Additional Performance Security shall not carry any interest whatsoever.

Special Notes:

- 1) EMD, Security Deposit, Additional Performance Security Deposit (APSD) will be refunded only after Successful Completion of the DLP (Defect Liability Period) as per the Tender conditions.
- 2) In case of we receive the same financial offers from Two or More Technically Qualified Bidders/ Participants then in such case, the tender Will be offered/awarded to such a technically qualified Bidder who possesses the Maximum Value of Single Work Completion Cost as per the similar work Qualifying Criteria of the tender.
- 3) This Document will be treated as an official Corrigendum to Additional Performance Security Deposit (APSD)” clause of the tender document.

CONTRACTOR

NO. OF CORRECTIONS

DEPUTY ENGINEER (CIVIL)

7. Manner of Submission:

7.1 Uploading of Formats, Templates and Tender Documents:-

- (a) The Intending Tenderer shall prepare the Bids in the Templates provided online as part of tender. The Templates shall be either Documents based (in which the Intending Tenderer is required to attach the relevant documents separately) or Forms Based (in which the Intending Tenderer is required to fill in the information in given Formats).
- (b) The required Documents (single document or a compressed file containing multiple documents having size of each document not more than 5 MB) available in Brief Case shall be attached against each up loadable option in the Document Based Templates.
- (c) The Information being filled in the Form Based Templates shall be encrypted using a valid class II / III DSC.
- (d) The Formats/ Templates shall be uploaded in Envelope No.1 (**Technical Bid**) on the sub- Portal <http://mahatender.gov.in>
1. Tenderer must pay EMD by way of using online Gate way payment facility/NEFT/RTGS only as prescribed elsewhere and upload the scanned copy of **Screen shot of payment showing the name & account number of Tendering Firm.**
 2. **Scanned Copy** of Original valid Certificate of Construction or legal status of bidder with place registration as may be applicable.
 3. **Scanned Copy** of AFFIDAVIT regarding correctness of uploaded Documents in the given ANNEXTURE- A (***The Original Copy of the Bond of the above affidavit should be submitted before award of work to Concerned Division Office***)
 4. **Scanned copy of** Details of the works tendered for and in hand with the value of the work unfinished on the last date of submission of tender (in Statement No. 1, on **page No. 37**). The Statement from the Head of the Officer under whom the works are in progress should be uploaded.
 5. **Scanned copy of** the list of owned machinery and Plants immediately available with the tenderer for use on this work and the list of machinery proposed to be utilized on this work, but not immediately available and the

CONTRACTOR

NO. OF CORRECTIONS

DEPUTY ENGINEER (CIVIL)

Way it is proposed to be procured. (In Statement No. 2 and 2(A) on **page No. 38 & 39 respectively.**)

6.S **canned copy** of the list of the details of work of similar type and magnitude carried out by the contractor during last three years (in **Statement No.3 Page No.41**)

7. **Scanned copy of list of** details of technical personnel on the rolls of the tenderers. (in the **Statement No. IV on Page No. 42**)

8. **Scanned copy** Partnership Deed and Power of Attorney, in case of a firm tendering for work. (**Only for Electrical/Hvac**)

9. **Scanned copy** of Valid Professional Tax Registration Certificate in the Form of PTR and PTE under Section (I) of Section 5 of Maharashtra State Tax in Profession, Trade calling and Employment Act, 1975 Rule 3(2) for Employees including technical personnel from the Professional Tax Office of the concerned district of Maharashtra

10. **Scanned copy of** Registration Certificate of GST registration Certificate from concerned authority under GST Act 2017.

11. Scanned Copy of Integrity Pact executed on plain paper in the given format only duly signed by Authorized signatory (The Original Copy of the Integrity Pact shall be submitted before award of work to Concerned Division Office)

12. QUALIFICATION CRITERIA:-

To qualify for award of the contract each tenderer in his name should have in the last **Five** Years i.e., 2017-18, 2018-19, 2019-20 & 2020-21, 2021-22 as specified

(a) Achieved minimum financial Turn Over in any one year of last **Five years is Rs. 568 Lakh (75% Tender Cost of the Work)** at price level 2022-23 during last **Five Years** i.e., 2017-18, 2018-19, 2019-20 & 2020-21, 2021-22 (information to be uploaded in statement No. V on page No. 43) Above Turnover should be certified by the registered Chartered Accountant with Tenderer's Total Contract Receipts

(b) Satisfactorily completed as a prime contractor of atleast.

(1) Three similar works of value not less than **Rs. 303.38 lakh (40% Tender Cost)** or

(2) Two similar works of value not less than **Rs.379.23 Lakh (50% of Tender Cost)** or

CONTRACTOR

NO. OF CORRECTIONS

DEPUTY ENGINEER (CIVIL)

(3) One similar work of value not less than **Rs.606.77 LAKH (80% of Tender Cost)** at price level 2022-23 during last **Five years** i.e.,2018-19,2019-20, 2020- 21 & 2021-22, 2022-23 (information to be uploaded in statement No. III on page No. 41)

(c) Satisfactorily executed **Similar work** in any one year of last **Five years** for the following minimum quantities of the work in 2018-19,2019-20, 2020- 21 & 2021-22, 2022- 23 (information to be uploaded in statement No. VI on page No. 42)

***Similar work Means: Repair/Upgradation and New Construction Work in Concrete/Structural Steel (Architectural,Civil Structural ,Mechanical , Plumbing, Electrical,HVAC, Landscape, Finishes including Beautification Work/Façade/Toilets Repair/Toilet Construction . (Out of Totalexecuted Cost Minimum Civil Structural Quantum Shall be of 4.55 Crores; Interior Mechanical Plumbing, Electrical HVAC Quantum shall be of 1.51Crores)**

Hard copy of uploaded tender documents must be submitted within 24 hours following the opening of the technical Bid.

(d) **Note No 1:** Financial turnover and cost of completed works of previous year shall be given linear weightage of 10 % per year on rupee value to bring them at **2022-23 price level.**

Note No. 2:- All these uploaded statement / forms shall be filled in and signed properly and correctly. If these forms are found incomplete or filled or wrongly filled, Contractor's envelope No. 2 (financial Bid) will not be opened.

Note -3:- All the uploaded Scanned Copies of the necessary Certificates shall be legible. Non readable uploaded scanned copies shall not be considered.

Note – 4 Uploading of documents in the briefcase does not mean that the documents are available to MFSCDCL at the time of Tender Opening stage unless the documents are specifically attached to the bid during the online Bid Preparation and Hash Submission stage as well as during decryption and Re-encryption stage.

(d) Each Contractor should further demonstrate the availability of the following key and critical equipment should be **Owned or hired, as specified** by the contractor and be actually in his possession and available exclusively for this work at the time of submission of tender (**Information is to be uploaded Statement No 2 A on page No. 39,40)**

CONTRACTOR

NO. OF CORRECTIONS

DEPUTY ENGINEER (CIVIL)

(e) Availability of a Project Manager for this work with not less than Three years' experience in construction of similar type of work and other key personnel with adequate experience as required (Information to be uploaded in **Statement No. 4 on Page No. 42**)

(F) The Necessary certificates as mentioned in qualification criteria for sr. no. (a) to (c) are required to be obtained from the officer not below the rank of Deputy Engineer (Civil) / Divisional Accounts Officer. In the absence of these certificates, envelope No. 2 (Financial Bid) shall not be opened.

(g) Bidder who meets the minimum qualification criteria will be qualified only if their available bid capacity is more than the total bid value. The available bid capacity will be calculated as under.

Assessed available bid capacity = $(A \times N \times 2.00 - B)$

Where:

A = Minimum Turnover in last 5 Years (updated to **2022-23** price level) considering the completed as well as works in progress.

N = Number of years prescribed for completion of the work for which bids are invited.

B = Value, at **2022-23** price level of existing commitments and on- going works to be completed during the **next 12 (Twelve)** months (period of completion of the works for which bids are invited).

(H) Bidder Should have carried out following minimum quantities of items of work in any One Year in last 5 Years.

Sr.	Item	Bidder Should have carried out following minimum quantities
1	Structural Steel Work in Truss	17.18 MT
2	M30 Concrete	81.65 CMT
3	Flooring tiles/Dado (Antiskid/matt)	590 SMT
4	Ready Mix Polymer Modified Mortar	105 SMT
5	Corrugated Galvanised iron sheet	330 SMT

Certificate of Minimum Quantity item work not below the Rank of Executive Engineer of the Project.

Contractor should have executed soil investigation work satisfactory and should have certificate not below rank of Executive Engineer of the Project.

CONTRACTOR

NO. OF CORRECTIONS

DEPUTY ENGINEER (CIVIL)

Note-1-All statements / forms shall be filled in and signed properly and correctly. If these forms / statements found incomplete or wrongly filled the Envelope No. 2 (Financial bid) will not be opened Even though the bidder meet the above qualifying criteria, they are subject to be disqualified if they have made :-

- ~ Misleading or False representation in the form, statements and attachments submitted in proof of the qualification requirements and/or
- ~ Record of poor performance such as abandoning the works, not properly completing the contract, inordinate delays in completion, litigation history of financial failure etc.

Note – 1 All uploaded scanned copies of the necessary certificates shall be legible.
Non readable uploaded scanned copies shall not be considered.

Note -2 - All statements / forms shall be filled in and signed properly and correctly. If these forms / statements found incomplete or wrongly filled the Envelope No. 2 (Financial bid) will not be opened
Even though the bidder meets the above qualifying criteria, they are subject to be disqualified if they have made:-

- Misleading or False representation in the form, statements and attachments submitted in proof of the qualification requirements and/or
- Record of poor performance such as abandoning the works, not properly completing the contract, inordinate delays in completion, litigation history of financial failure etc.

Note 3 – All the documents mentioned in NIT including Technical bid cover letter (page no. 452) and Certificate of Geo tagging (Annexure on page no. 453) should be submitted along with technical bid.

CONTRACTOR

NO. OF CORRECTIONS

DEPUTY ENGINEER (CIVIL)

Note: - The downloaded Tender Document along with detailed set of conditions issued / additional stipulations (C.S.D.) (if issued) shall be signed by the Intending Tenderer (In the event of Tender being submitted by Firm, it must be signed by the Nominated partner or person holding power of attorney to sign the bid) **submit the same to Division Office before award of work. Along-with original copy of AFFIDAVIT in format ANNEXURE A and original copy of Integrity Pact which is uploaded in Envelope No.1**

(e) Envelope No. 2 Tender (Financial Bid)

(1) The Intending Tenderer must quote his offer in form of percentage of Estimated Rates only at the appropriate place provided online.

(8.2) ONLINE Submission:-

- (i)** Submission of online Tender Documents {uploading of Formats & Templates} (in Env no.1) shall be followed by Digitally signed Bid Hashes (Seals) within the Tender Time Schedule (Key Dates)
- (ii)** Then the Intending Tenderer is required to enter the date and encrypt the data using the DSC.
- (iii)** The Hashes are the Thumbprint of electronic Data and are based on one – way algorithm. The Hashes establish the unique identity of Bid Data.
- (iv)** The Bid hash values are digitally signed using valid Class – II or Class – III DSC issued any Certifying Authority.
- (v)** After the hash value of bid data is generated, the intending Tenderer cannot make any change / additions in his bid data.

Note -

- (a) As the tenders are being processed on the Electronic Tender Management System on Government of Maharashtra, all the provisions of Indian Information Technology Act -2000 (re-enacted) is applicable & binding to all Intending Tenderer, so it is presumed that the contractor gone carefully through the whole tender document Before using his **DSC for quoting Offer****
- (b)** The Contractor uploads a single document or a compressed file containing documents against each upload able option.
- (c)** The Step-by-step procedure as per system requirement must be followed.

9. Deadline for Submission of Tender

CONTRACTOR

NO. OF CORRECTIONS

DEPUTY ENGINEER (CIVIL)

The Engineer-in-Charge (Deputy Engineer-Civil) may at his discretion extend the deadline for submission of tender by issuing an addendum in which case, all rights and obligations of the Government and Tenderers previously subjected to the original deadline shall therefore be subjected to new deadline as extended.

CONTRACTOR

NO. OF CORRECTIONS

DEPUTY ENGINEER (CIVIL)

11. **Close for bidding (Generation of Super Hash Values)** : After the expiry of the cut off time of Bid Preparation and Hash Submission stage to be completed by the Intending Tenderer has lapsed, the Tender will be closed by the Tender Authority. The Step-by-step procedure as per system requirement must be followed. The Tender Authority from MFSCDCL shall generate and digitally signed the Super Hash values (Seals).
12. **Decryption and Re-encryption of Bids (Submitting the Bids online)** :- The Intending Tenderers are expected to get themselves fully conversant with the GoM E-Tender System and latest changes therein. However brief details about E-Tender System, it's requirements, necessary procedure regarding purchase of Tender Forms, downloading of Tender Forms, Submission of Tender Documents, quoting offer etc, has been mentioned below.
 - (12.1) After the time for generation of Super Hash values by the Tender Authority from MFSCDCL has lapsed, and after making online payment towards Fees of Service Provider, the Contractors are required to decrypt their bid data using their DSC and immediately re-encrypt their bid data using the Public Key of the Tendering Authority. The Public Key of the Tendering Authority is attached to the Tender during the Close for Bidding stage.
 - (12.2) At this time, the Intending Tenderer are also required to upload the files for which they generated the Hash Vales during the Bid Preparation and Hash Submission stage.
 - (12.3) The Bid Data and Documents of only those Intending Tenderer who have submitted their Bid Hashes (Seals) within the stipulated time (as per the Tender Schedule), will be available for decryption and re-encryption and to upload the relevant documents from Briefcase.
 - (12.4) A Intending Tenderer who has not submitted his Bid Preparation and Hash Submission stage within the stipulated time will not be allowed to decrypt/ reencrypt the Bid Data / submit documents during the stage of Decryption and Reencryption of Bids (submitting the Bids Online)
 - (12.5) The Step-by-step procedure as per system requirement must be followed.
13. **Receipt of Tender After Deadline:** The Tenderer will have to carry out their respective tasks within the deadline defined in the Tender Schedule.

CONTRACTOR

NO. OF CORRECTIONS

DEPUTY ENGINEER (CIVIL)

14. **Department will not be responsible**, for non-Enrolment and non-Empanelment of ETMS, non-submitting / uploading tender online due to failure of internet services, or power supply or online submission of Tender Fees of EMD or any other unforeseen or foreseen reasons/causes what-so-ever. No claims on any of the above or any other factors in the regards will not be entertained.

15. Opening of Technical Bid (Envelope No. 1) :

15.1 Tenders will be opened as per the Tender Schedule, (if possible) in the presence of such intending Tenderers or his/ their authorized representatives who may be present at that time.

(15.2) Tenders will be opened as per the Tender Schedule,

(a) All tenders are to be received on-line so Tender Opening Authority not able to know who have submitted tender. Therefore, it is not possible to communicate the date and time of Tender opening to Tenderer. Hence it is responsibility of Tenderer remain keep in touch with

concerned office to know the date and time of Tender Opening to present for Tender Opening. Therefore, all Tender Opening Procedure will be done in the presence of such tenderer who may wish to be present or their representatives. No claim or any grievances will be entertained what-so-ever by the Tender Opening Authority in this regard.

(b) The Tendering Authority will first open the Envelope – I documents of all Intending Tenderer and after scrutinizing these documents will shortlist the Intending Tenderer who are eligible for Financial Bidding Process. The Short-listed Tenderers will be intimated by e-mail.

(c) The Contents in Envelope No. 1 will be verified by the Tender opening authority to check their validity as per requirements. If any particular document of any tender is either missing or does not meet the requirements as specified above then a above to that effect will be recorded by the tender opening authority at the time of short listing of Envelope – 1.

CONTRACTOR

NO. OF CORRECTIONS

DEPUTY ENGINEER (CIVIL)

16. Opening of Financial Bid (Envelope No. 2)

(16.1) The Envelope No. 2 of the tenderer whose Envelope No. 1 does not contain the specified documents or any of the specified document is missing or do not satisfy the requirements, such tenders will be rejected. The Envelope No. 2 of such tender shall not be opened and a note to that effect will be made online at the time of short listing of Envelope -1

(16.2) After the analysis and scrutiny of documents and evaluation with respect to Departmental Requirement is over, the tender opening authority shall intimate the date and time of opening of Envelope No.2 to the Eligible Tenderers. The Envelope No. 1 shall be opened as per tender schedule.

(16.3) The Envelope No. 2 of Eligible Tenderers shall be opened serially. The percentage above or below over the estimated cost put to tender by the Department quoted by each Eligible Tenderers shall then be read out by tender opening authority and shall be reflected online for information of those present / participated.

(16.4) In the case of difference between the rates written in figures and in words, the correct rate will be the one, which is lower of the two

17. Tender Liable for Rejection.

Tender is liable for outright rejection if on opening it is found that –

- (a) If Tenderer has not strictly followed the procedure laid down for submission of tender.
- (b) If the tender is CONDITIONAL
- (c) If the Tenderer has quoted his offer anywhere else other than specified place provided.
- (d) The Tenderer has not uploaded the documents or failed to fill the templates as stated.
- (e) Any Corrections, modifications, additions, omission, or any type of changes in main tender document is not permissible and if it is found or noticed at any stage the tender shall be rejected by forfeiting the EMD.

17 (i) Contractor will be solely responsible and liable for action under Indian Penal Code for submission of any false information, false bills/ invoice / vouchers of purchase of material in supporting proof of purchase, proof of testing / test results and any other required documents submitted by his staff /

CONTRACTOR

NO. OF CORRECTIONS

DEPUTY ENGINEER (CIVIL)

representative or by himself or subletting company / contractor during contract period or even after completion of work till finalization of bill and completion of defect liability period.

17 (ii) If false information / documents are submitted as mentioned above, the contractor will be blacklisted and if contract is at initial stage, then such contract will be terminated and no compensation will be payable on any account to the contractor.

17 (iii) MFSCDCL Officials / MFSCDCL Officers / Divisional Accounts Officer will not be responsible for any complications due to submission of false / fraudulent documents by the contractor as mentioned above.

18. The Contractor will have to sign the tender papers and the drawings C.S.D. according to which the work is to be carried out. He shall also have to give a declaration to the effect that he has fully studied the plans, specifications, local conditions and availability of labor and materials and that he has quoted his rates with due consideration to all these factors. and same shall submit to Division office before award of work.

19. The acceptance of the tender may be intimated to the Contractor telegraphically or **otherwise (even may be by e-mail)** and either by the Officer competent to accept the tender or any authority in the department including Government and such intimation shall be deemed to be an intimation of acceptance of the tender given by the authority competent to accept the tender.

20. SECURITY DEPOSIT:-

(20.1) The Total Security Deposit to be paid shall be **1% (One Percent)** of amount put to tender.

(20.2) The Successful tenderer shall have to pay, half of the Security Deposit in the form of National Saving Certificate or in the form of Bank Guarantee (in the form as prescribed by Govt.) from any Scheduled Bank in favor of **Maharashtra, Film, Stage & Cultural Development Corporation Limited (MFSCDCL)** within 08 days of acceptance of tender, and the balance security deposit will be recovered from running account bills at the percentage as shown in item (d) of the memorandum in printed B-1 form or as may be decided by the Deputy Engineer (Civil) during course of execution of the work looking to the position and

CONTRACTOR

NO. OF CORRECTIONS

DEPUTY ENGINEER (CIVIL)

circumstances that may prevail, whose orders will be final and binding on the contractor.

(20.3) The Security Deposit for the due performance of the contract shall be as detailed in the tender documents elsewhere. Fifty percent of the Security deposit will have to deposited within Eight days of the acceptance of the tender and the Balance Security Deposit will be recovered from the Running Bills at the rates as specified in the tender form on the cost of work as per CSR prevailing at the time of acceptance of tender. Amount of total security deposit to be paid shall be 1% (One Percent) of the cost of work worked out as per **S.S.R. 2022-23** of respective District.

(20.4) Initial Security Deposit may be in Bank Guarantee form in format on page no.191 to 192 of Tender document for full period of completion of work and it should be extendable upto expiry of valid extension if any, as directed by Engineer-in-charge.

(20.5) In the event of the tenderer to pay cash security deposit within 10 days (unless **extended** in writing by the Deputy Engineer (Civil),) from the date of receipt of notice (sent by Registered Post) of acceptance of his tender, the amount of EMD shall be forfeited to Government and the acceptance of his tender, shall be considered withdrawn. Except that in the event of the notice of acceptance of the tender not being issued within 120 days of the date of opening of Envelope No. 2 (financial bid). The tenderer shall have the option (to be intimated in writing in good time before the expiry of 120 days period) of withdrawing his tender, in which case the earnest money should be refunded in full. All the tenders shall remain open for acceptance for 120 days from the date fixed for opening of envelope No.2 (financial bid) and thereafter until it is withdrawn by the tenderer by notice in writing as per condition No2 of the Memorandum on

21. Income Tax :-

Income tax @ 2.00 % and surcharge thereon or at the rates amended from time to time as intimated by competent Income tax authority shall be deducted from bill amount, whether measured bills, advance payment, or secured advance.

CONTRACTOR

NO. OF CORRECTIONS

DEPUTY ENGINEER (CIVIL)

22. GST

GST @ 2 % at the rates as amended from time to time as intimated by competent GST Authority shall be deducted from bill amount, whether measured bills, advance payment, or secured advance

23. Insurance:-

As per the Govt. Resolution No. FD/Insurance 1098/ cess No. 28/98 dated 19/08/1998 and Director of Insurance Maharashtra, Mumbai letter dated 26/04/2005. Contractor must submit Govt. insurance policy before starting the work, failing to which an amount equivalent to (1%) one percent of the tendered cost will be recovered from the first Running Account Bill of this work.

ii) If completion period of work is Extended then period of work Insurance must be renewed extended as per requirement.

24. **BUILDING & OTHER CONSTRUCTION WORKERS WELFARE CESS:-** Building & other Construction workers welfare cess @ 1% or at the rates amended from time to time as intimated by the competent authority of Building and other construction workers welfare Act, 1996 shall be deducted from bill amount, whether measured bill, advance payment, or secured advance.

25. The contractor whose tender is accepted is required to note that no foreign exchange will be released by the Department.

26. The e-notice-inviting tender and shall form part of the tender agreement.

27. The Tendering Authority is interested to make payment of contractor's bill through ECS / NEAFT system. For this purpose, contractor should open his Bank Account, having core banking facility only.

28. TIME LIMIT:-

The work is to be completed within time limit as specified in the Tender which shall be reckoned from the date of written order of commencing the work and shall be inclusive of monsoon period.

29. TENDER RATE:-

No alteration in the form of tender and the schedule of tender and no additions in the scope of special stipulation will be permitted. Rates quoted for the tender shall be taken as applicable to all leads and lifts.

CONTRACTOR

NO. OF CORRECTIONS

DEPUTY ENGINEER (CIVIL)

30. TENDER UNITS:-

The tenderer should particularly note that the unit mentioned in the schedule 'B' on which the rates are based. No changes in the units shall be allowed.

31. CORRECTION:-

No correction shall be made in the tender documents. Any corrections that are to be made, shall be made by crossing the incorrect portion and writing the correct portions above with the initials of tenderer.

32. TENDER ACCEPTANCE:-

Acceptance of tender will rest with the Deputy Engineer (Civil), MFSCDCL, Goregaon, Mumbai who reserve the right to reject any or all tenders without assigning any reason thereof. The tenderer whose tender is accepted will have to enter into a regular B-1 agreement within 10 days of being notified to do so. In case failure on the part of tenderer to sign the agreement within the stipulated time, the earnest money paid by him shall stand forfeited to the Govt. and the offer of the tenderer shall be considered as withdrawn by him.

33. POWER OF ATTORNEY :-

- I. If the tenderer is a firm or company, they should in their forwarding letter mention the names of all partners together with the name of the person who holds the power of Attorney authorizing him to conduct all transactions on behalf of the body, along with the tender.
- II. The tenderer may in the forwarding letter mention any points he may wish to make clear but right is reserved to reject the same or the whole of the tenders if the same become conditional tender thereby.
- III. The contractor or the firms tendering for the work shall inform the Department if they appoint their authorized Agent on the work.
- IV. No foreign exchange will be released by the dept. for the purchase of plants and machinery for the work by the contractor.
- V. Any dues arising out of contract will be recovered from the contractor as arrears of Land Revenue if not paid amicably. Moreover, recovery of Government dues from the contractors will be affected from the payment due to the contractor from any other Government works under execution with them.

CONTRACTOR

NO. OF CORRECTIONS

DEPUTY ENGINEER (CIVIL)

- VI. All pages of tender document, conditions, specifications correction slips etc. shall be initialed by the tenderer. The tender should bear full signature etc shall be initialed by the tenderer. or his authorized power or Attorney holderin case of firm.
- VII. The Successful tenderers will be required to produce to the satisfaction of the specified concerned authority, a valid and concurrent license issued in his favor.
- 34. VALIDITY PERIOD:**
The offer shall remain open for acceptance for mini mum period of 120 days from the date of opening of Envelope No. 2 (financial Bid) and there after until it is withdrawn by the contractor by notice in writing duly addressed to the authority opening the tender and sent by registered post. Acknowledgment due. (Refer to memorandum on page 56 to 58 of B-1 form chapter)
35. The right is reserved to revise or amend the contract document prior to the due notified for the receipt of tender or extended date. Such deviations, amendment, or extensions, if any, shall be communicated in the form of corrigendum, by letter and / or by notice in newspapers as may be considered suitable.
36. The tender submitted by the tenderer remain valid for a period of 120 days from the date of opening of Envelope No. 2(Financial Bid) tenderers. Also see para 2 of General Rules etc. of contract form.
37. The contractor(s) whose tender is accepted is required to note that no foreign exchange will bere leased by the Department.
38. The tenderers, who do not fulfill all or any of the conditions or are incomplete in any respect areliable to summarily rejection.
39. Right to reject any or all tenders without assigning reasons therefore is reserved. The acceptance of the tender lies with the Deputy Engineer (Civil), MFSCDCL, Goregaon, Mumbai.
40. The Notice inviting tender shall from part of the tender agreement.
41. The successful tenderers will be required to produce to the satisfaction of the specified concerned authority, a valid and concurrent license issued in his favor under the provisions of the Contract Labor (Regulation and Abolition) Act 1970 before starting the work. Failure to do so, acceptance of the tender shall be liable to be withdrawn and earnest money for feited.
- 42. INSTRUCTION TO CONTRACTOR:-**
1. In case the tenderer whose offer is found lowest is requested to negotiate and reduce the offer & If the contractor, does not respond within a period of 10 days the tender accepting authority without issuing any reminder the right to reject such tender.
 2. In case the contractor who is informed of acceptance of his tender, dose not remit the initial Security Deposit within a period of 10 days, the tender accepting authority reserves the right to forfeit the Earnest Money Deposit without issuing any reminder to take further action according to the tender provision.
43. Contractor shall submit a certificate to the effect that, all the payments to the labor. / Staff are made in bank accounts of staff linked to Unique Identification Number *AADHAR CARD)" The Certificate shall be submitted by the contractor within 60 days from the commencement of contract. If the period of contract is less than

CONTRACTOR

NO. OF CORRECTIONS

DEPUTY ENGINEER (CIVIL)

60 days then such certificates shall be submitted within 15 days from the date of commencement of contract.

44. Tenderer should note that, Tenderer shall quote for the PART-A (i.e., work portion) of Schedule B Items only. The accepted percentage rates shall be applicable for PART-A (i.e., work portion) only and not be applicable to the Part-B (i.e., Royalty & Testing charges) of Schedule B.

45. **Integrity Pact**

- (1) Integrity Pact executed on plain paper in the given format only duly signed by Authorized signatory shall be part of the Contract Agreement.
- (2) Any Corrections, modifications, additions, omission, or any type of changes in format given in Tender is not permissible and if it is found at any stage the tender shall be rejected by forfeiting the Security Deposit.
- (3) Successful Bidder shall submit the Original Copy of the Integrity Pact before award of work to Concerned Division Office.

46. The measurements of work will be taken according to the usual methods in use in the Dadasaheb Phalke Chitranagari (MFSCDCL) and no proposals to adopt alternative methods will be accepted. The Deputy Engineer (Civil)'s decision as to what is "the usual method in use in the Dadasaheb Phalke Chitranagari (MFSCDCL)" will be final.

47.E-Billing

Contractor shall submit every bill through E-bill system. All the necessary measures for recording measurements and submission of E- Bill shall be taken by the contractor only with any extra cost to Government. No claim what-so-ever shall be entertained by the Government on this ground.

42. Payment of stamp duty

As per article 63 of Bombay stamp (Amendment) Act, 2006 and further amendments in April 2015 the contractor shall have to pay stamp duty on the value of accepted tender amount as per prevailing rate declared by the Government of Maharashtra from time to time before work order. The rates quoted by the contractor will be deemed to have considered all taxes, duties etc. including stamp duty. No separate claim will be entertained on this account by the Employer. The stamp duty has to be paid on GRAS online/e-SBTR through net banking or any other medium as per the direction of the government in this regard.

As per article 63 of the Bombay stamp act. the stamp duty is payable as per the following rates which is payable and mandatory for the execution of the contract before the work order.

- 1] For the work having contract price up to Rs. 10,00,000-Rs. 500/-
- 2] For the work having contract price above Rs. 10,00,000/-
- 3] Rs. 500/- + 0.10 % of amount more than Rs. 10,00,000/-

43. **GST** : (1) For GST charges on Royalty and material testing, the receipt of payment of GST charges on royalty and testing charges shall be submitted by the contractor at the time of bill Payment and amount will be reimbursed to the contractor accordingly.

The rates quoted by the contractors should be exclusive of GST. The contractor should pay GST whichever is applicable and submit the receipt to MFSCDC. The GST amount will be reimbursed to the contractor on producing the receipt /challan.

44. The tendered cost includes Repair works of Toilets in filmcity area . However actual allotment of work shall be as per actual schedule of filmcity. The contractor has to execute the upgradation work in consultation with MFSCDCL

CONTRACTOR

NO. OF CORRECTIONS

DEPUTY ENGINEER (CIVIL)

as per the availability of the studio at actual.

45. Joint Venture / MOU bid acceptable only for Electrical/Hvac work (Scanned copy of notarized or registered with the registrar of company's register office for Joint venture agreement)

If the tender is to be submitted through a joint venture, the joint venture submitted should be notarized and if tender is the lowest bidder in the submission of the tender, you are required to register with Register of company office for the said work contract.

Note 1 :

1. सर्व किंमतीच्या (ई निविदेसोबत जोडलेली (अपलोड केलेली) सर्व कागदपत्रे खरी असल्याबाबतचे प्रतिज्ञापत्र (परिशिष्ट-1) 100/- रुपयांच्या स्टॅम्प पेपरवर लिफाफा क्र. 1 मध्ये जोडणे कंत्राटदारास बंधनकारक करण्यात येत आहे. निविदेतील लिफाफा क्र. 1 मध्ये तसेच निविदा मंजूरी व नंतर देयके अदा करताना जोडलेली कागदपत्रे खोटी व बनावट असल्याची बाब निविदा उघडल्यानंतर निदर्शनास

आल्यास कंत्राटदार पूर्णपणे जबाबदार राहतील. सा.बा. विभागाचे अधिकारी जबाबदार राहणार नाहीत.

2. निविदा लिफाफा क्र. 1 उघडल्यानंतर कंत्राटदाराने निविदेसोबत जोडलेल्या कागदपत्रातील कोणतीही कागदपत्रे खोटी असल्याचे आढळून आल्यास संबंधित कंत्राटदार पांचमा लिफाफा क्र. 2 म उघडता सदर कंत्राटदाराची निविदा अपात्र ठरविण्यात येईल. संबंधित कंत्राटदार नोंदणीकृत असल्यास त्यास काळ्या यादीत टाकणेची प्रक्रिया विहित नियमानुसार कंत्राटदारास स्पष्टीकरण देण्याची संधी देऊन व त्याचे स्पष्टीकरण विचारात घेऊन व तपासून त्यास अंतिमतः काळ्या यादीत टाकणेचा प्रस्ताव शासनास सादर करण्यात येईल. कंत्राटदारा नोंदणीकृत नसल्यास सदर प्रकरणात न्यायालयात Caveat दाखल करून व कंत्राटदारास 15 दिवसांची नोंदीस देऊन त्यावर कंत्राटदाराचे उत्तर प्राप्त करून छाननीअंती कंत्राटदारास काळ्या यादीत टाकणेबाबतचा प्रस्ताव शासनास सादर करण्यात येईल.
3. निविदा स्विकृती पूर्वी निविदेसोबत जोडलेल्या कागदपत्रात, कार्यांरंभ आदेश स्तरावर व ते निर्गमित केल्यानंतर अथवा निविदा कालावधी, रोपदापित्व कालावधी व पत्रव्यवहार यात व देयके अदा करताना कोणतीही कागदपत्रे खोटी असल्याचे आढळून आल्यास संबंधित अधिपंता यांनी भा.द.वि.स. अंतर्गत कंत्राटदाराविरुद्ध फौजदारी गुन्हा दाखल करण्याची कार्यवाही तातडीने करण्यात येईल.
4. शासनाने रु. 150 लक्ष रकमेपेक्षा जास्त रकमेच्या निविदांसाठी कंत्राटदाराच्या नोंदीची अट काढून टाकलेली असल्यामुळे सदर जावतील निविदा सादर करणाऱ्या कंत्राटदार, व्यक्ती, भागीदारी संस्था, संस्था चालक, कंपनी व्यवस्थापक इ. विरुद्ध संबंधित कार्यकारी अधिपंता यांनी भा.द.वि.स. अंतर्गत कंत्राटदाराविरुद्ध फौजदारी गुन्हा दाखल करण्यात येईल.
5. सा.बा. विभागात निविदेसोबत जोडलेल्या बऱ्याचश्या कागदपत्रांची तपासणी महालेखापालांचे स्वतंत्र प्रतिनिधी म्हणून निविदा लिपीक, विभागीय लेखाधिकारी, उपकार्यकारी अधिपंता तसेच कार्यकारी अधिपंता यांचेकडून केली जाते. यामध्ये निविदेसोबत जोडलेल्या खोटी कागदपत्रांसंदर्भात संपूर्णपणे निविदा सादर करणारे कंत्राटदार जबाबदार राहतील. त्यास सार्वजनिक बांधकाम विभागाने निविदा छाननी करणारे अधिकारी जबाबदार राहणार नाहीत.

CONTRACTOR

NO. OF CORRECTIONS

DEPUTY ENGINEER (CIVIL)

6. निविदा स्विकृती कार्यकारी अभियंता, अधीक्षक अभियंता, मुख्य अभियंता तसेच शासन स्तरावरील विविध समित्या यांच्या स्तरावर केली जाते. निविदा स्विकृती नंतर कंत्राटदाराने सादर केलेली कागदपत्रे खोटी आढळल्यास त्यासाठी संबंधित निविदा स्विकृत करणारे अधिकारी / समिती जबाबदार राहणार नाहीत. खोटा / बनावट कागदपत्रासाठी कंत्राटदार जबाबदार राहतील व त्यांचेवर भारतीय दंड विधान संहितेनुसार कार्यकारी अभियंता हे कंत्राटदारावर फौजदारी गुन्हा दाखल करतील.
7. कार्यारंभ आदेश दिल्यानंतर कंत्राटदारामार्फत सादर होणाऱ्या देयकासोबत जोडण्यात आलेली कागदपत्रे खोटी आढळल्यास त्यासाठी संबंधित कंत्राटदार भारतीय दंड संहितेच्या विविध कलमाप्रमाणे कारवाईस पात्र राहतील. अशानिविदेतील कामे प्रारंभिक स्तरावर असल्यास निविदा रद्द केली जाईल. व कंत्राटदारास उपरोक्तप्रमाणे काळ्या चादीत टाकणेत येईल व वरीलप्रमाणे कार्यवाही करण्यात येईल.
8. निविदा अंतिम करताना व दोष दायित्व कालावधीत मुळ निविदा व त्यानंतरचा पत्रव्यवहार, कंत्राटदाराची देयके व त्यासोबतची साहित्य खरेदीची व अन्य बाबींची पूर्तता कागदपत्रे, चाचणी अहवाल इ. गुणवत्ता विषयक कागदपत्रे बनावट आढळल्यास त्या कंत्राटदार संपूर्णतः जबाबदार राहिल. यासाठी सा.बां. विभागाचे अधिकारी /कर्मचारी तसेच विभागीय लेखाधिकारी जबाबदार असणार नाहीत.

CONTRACTOR

NO. OF CORRECTIONS

DEPUTY ENGINEER (CIVIL)

A) TECHNICAL ENVOLOPE NO 1.

(DOCUMENTS TO BE SUBMITTED ONLINE FOR ELECTRICAL WORK)

- i) The following documents should be scanned and uploaded on the e-Tendering website thereafter by the tenderers for Technical Bid. If any document is not submitted then the tender will be summarily rejected.
- ii) Valid "A" class registration of PWD/ CPWD/ MES.
- iii) Valid electrical contractor License copy issued by Industries, Energy & labour Department.
- iv) Certified true copy of valid registration certificate as a registered GST
- v) Tender Form Fee and EMD must be paid online Net Banking Mode and online payment Receipt scan and upload. .
- vi) Details of works of similar type carried out by the contractor . (Statement III on Page 41)
- vii) Details of other works tendered for and in hand, with the value of work unfinished on the last date of submission of tender (Statement I Page 37) The certificates from the Head of the Offices under whom the works are in progress should be enclosed.
- viii) List of machinery and plants immediately available with the tenderer for use of this work and list of machinery proposed to be utilized on this work, but not immediately available and the manner in which it is proposed to be procured (Statement II Page 38)
- ix) Detail of Technical Personnel on the rolls of tenderer (Statement IV Page 42) Their names shall be enrolled on Professional Tax returns filed.
- x) Certified copy of partnership deed and power of attorney in case of firm tendering for the work (True copy attested by a Gazetted Officer)
- xi) Proof of appointment of employees including technical personnel by way of valid professional tax registration certificate in form of PT/R/ under section (i) of section 5 of Maharashtra .
- xii) Tentative program of work in the form of Bar chart shall be submitted.
- xiii) The Contractor shall submit and affidavit regarding completeness, correctness and truth fullness of documents submitted for Technical Bid.
- xiv) Income of partnership firm, attested copy of partnership deed, in case of company attested copy of memorandum and article of association and power of attorney shall be submitted
- xv) Details of works done during last three years with the Value of work unfinished. (Information to be given
- xvi) Even though the Bidder meet the above qualifying criteria they are subject to be disqualified if they have made Misleading of false representations in the forms, attachments submitted in proof of qualification requirement

CONTRACTOR

NO. OF CORRECTIONS

DEPUTY ENGINEER (CIVIL)

xvii) Even though the Bidder meet the above qualifying criteria they are subject to be disqualified if they have made: Misleading of false representations in the forms, attachments submitted in proof of qualification requirement And/or Record of poor performances such as abandoning the works, not properly completing the contract, inordinate delays in completion, litigation history of financial failures etc.

xvii) Assessment order (duly attested by Gazetted Officer) passed by Income Tax Department of A.Y. 2020-21 shall be enclosed.

xviii) The bidders are requested to mandatorily submit the registration certificate of MSME if they are MSME registered supplier, in case if not provided, a declaration for the same stating the reason & criteria area as per MSME act is required.

xix) Undertaking that bidder has not been Black List/ Banned/ Suspended by any MFSDCL / Semi Govt. /Authority.

2.7 Post Qualification Criteria

1) All bidders shall upload the following information and documents online for their Technical Bid Envelope.

a) Copies of attested document defining the constitution or legal status, place of registration, and principal place of business, written power of attorney of the signatory of the bid to commit the bidder.

b) Total annual turnover expressed as work performed in each of the last 3 years (Financial year, 2019-20, 2020-21,2021-22) Annual turnover certificate of the Contractor should be certified by Chartered Accountant

which was submitted to Income Tax authority at the time of submission of their annual Income Tax Return.

c) Experience in works of similar nature and details of works in hand and contractual commitments, clients who may be contacted for further information on those contracts.

d) Major items of equipment purposed to be used to carry out the contract.

e) Qualification and experience of key site management and technical personnel proposed to be deputed for the contractor should produce the proof appointment by way of valid professional Tax Registration Certificate

in the specified Form I-A and II-A, of Maharashtra State Tax on Profession, Trade, Callings and Employment Act

1975, Rules 3(2) and 4(4) respectively, for employees including technical personnel from the professional Tax

Officer of concerned district in Maharashtra (MFSDCL Format I-A, II-A and Professional Tax Clearance Certificate are enclosed). Contractor should submit Professional Tax Clearance Certificate from concerned Professional Tax Officer

f) Evidence of adequacy of working capital for this contract i.e. evidence of access to lines of credit and availability of others financial resources, in support of this Contractor should submit Bank details for the last three

years and necessary certificate from Chartered Accountant.

g) Authority to seek references from the bidder's bankers.

CONTRACTOR

NO. OF CORRECTIONS

DEPUTY ENGINEER (CIVIL)

h) Information regarding any current litigation in which the bidder is involved, the parties concerned and disputed amount.

The Managing Director, MAHARASHTRA FILM, STAGE AND CULTURAL DEV. CORP. LTD., reserves the

right to reject any and all of the tenders without assigning any reasons thereof.

1. The agency should have annual turnover of Rs.50.00lakhs For last three years.

2. The quotations will be valid for a period of 120 days from the date of opening.

3. The Corporation reserves the right to assign / withdraw any numbers from maintenance at any time during

the contract period without assigning any reason. Charges for maintenance assigned / withdrawn from maintenance will be paid on a pro-rata basis.

4. Corporation reserves the right to reject any & all of the tenders without assigning any reasons whatsoever.

5. The successful agency should draw insurance from Directorate Of Insurance Maharashtra only.

B) ENVELOPE NO.2 : (Financial Bid)

RATE QUOTATION (Annexure A)

Note:

Bidder Must Be Download, Fill Rates and Uploaded in .pdf format.

And

BOQ (Bill Of Quantity)

Note:

This BOQ template must not be modified/replaced by the bidder and the same should be uploaded after filling the relevant columns, else the bidder is liable to be rejected for this tender. Bidders are allowed to enter the Bidder Name and Values only.

a) SUBMISSION OF TENDER:

For submission of tender , tenderer must complete the online bid submission stage as per online schedule of the tender. The tenderers should ensure that their tender is prepared online before the expiry of the scheduled date and time and then submitted online before the expiry of the scheduled date and time. No delay on account of any cause will be entertained. Offers not submitted online will not be entertained.

b) OPENING OF TENDERS

On the date specified in the tender notice following procedure will be adopted for opening of the tender

i) ENVELOPE NO. 1 : (Technical Bid Documents)

CONTRACTOR

NO. OF CORRECTIONS

DEPUTY ENGINEER (CIVIL)

First of all, Technical Bid (Envelope No. 1) of the tender will be opened in the presence of tender opening authority through e-Tendering procedure to verify its contents as per requirements. If the various documents contained in this envelope do not meet the requirements of MFSCDC, a note will be recorded accordingly by the tender opening authority and the said tenderer's Commercial Bid (Envelope No 2) will be considered for further action but the same will be recorded.

The decision of the tender opening authority in this regards will be final and binding on the contractors.

ii) **ENVELOPE NO. 2 (Commercial Bid) :**

RATE QUOTATION (Annexure A)

Note:

Bidder Must Be Download, Fill Rates and Uploaded in .pdf format.

And BOQ (Bill Of Quantity)

Note:

This BOQ template must not be modified/replaced by the bidder and the same should be uploaded after filling the relevant columns, else the bidder is liable to be rejected for this tender. Bidders are allowed to enter the Bidder Name and Values only.

CONTRACTOR

NO. OF CORRECTIONS

DEPUTY ENGINEER (CIVIL)

ANNEXURE –A
Affidavit
(On Rs. 500/- Stamp Paper)

I..... age address

.....(Authorized signatory to sign the contract) hereby submit, vide this affidavit in truth, that I am the owner of the contracting firm / authorized signatory and I am submitting the documents in envelope no.1 for the purpose of scrutiny of the contract. I hereby agree to the conditions mentioned below:-

1. That I have submitted online Tender for the work.....(Name of work).....on portal <http://mahatenders.gov.in> of MFSCDCL,
2. That I have carefully gone through, read thoroughly studied and understood all terms & condition, specification included in the tender document (Tender Form, Detail Tender Notice, conditions, and specification common set of Deviations drawings etc.) I hereby accept all these conditions, I agree to abide by the terms & condition in the tender document and agree to execute the work a per terms and conditions, specifications laid down in the tender document.
3. That I have Furnished EMD (Earnest Money Deposit) from the Bank Account in the name of my firm only.
4. I do here by state on oath that the documents uploaded by in Envelope No. 1 of this tender are true, correct and bonafied, There are no errors and omissions in the uploaded documents.
5. I do here by state on oath that the value of work in hand (value of –B) is accurate on the date of submission of this tender. If in the future it is found wrong or misleading, I am liable for action under Indian Penal Code if any papers are found false/fraudulent during contract period and even after the completion of contract.
6. I am liable for action under Indian Penal Code for submission of any false / fraudulent paper / information submitted in envelope no. 1.
7. The undersigned also hereby certifies that neither our firm M/s/ Shree..... have abandoned any work on Building/Bridges/Roads etc a nor any contract awarded to us for such works have been rescinded, during last five years prior to the date of this bid.
8. The undersigned hereby authorize (s) and request(s) any bank, person, firm or corporation to furnish pertinent information deemed necessary and requested by the Department to verify this statement or regarding my (our) competence and general reputation.

CONTRACTOR

NO. OF CORRECTIONS

DEPUTY ENGINEER (CIVIL)

9. The undersigned understand and agrees that further qualifying information may be requested and agrees to furnish any such information at the request of the Department/Project implementing agency/Authorized Consultant/PMC/Architect.

10. I am neither associated, nor has been associated, directly or indirectly, with the Consultant or any other entity that has prepared the design, specification, and other documents for the Project or being proposed.

11. I am liable for action under Indian Penal Code if during contract period and defect liability period, any false information, false bill of purchases supporting proof of purchase, proof of testing submitted by my staff, subletting company or by myself, I will be liable for action under Indian Penal Code.

12. I am liable for action under Indian Penal Code if any paper is found false / fraudulent during contract period and even after the completion of contract (finalization of final bill).

13. I/we, hereby solemnly agree that I/we have willingly entered into the contractor with MFSCDCL, Government of Maharashtra for the work of (Name of work) for the said work, I/we am/are buying the required quantities quantity of asphalt having stipulated specifications from the refinery of IOC/HP/BP, I/we also aware of the fact after receiving the said quantity of asphalt from the refinery, it is mandatory upon me to deposit the original copy / copies of challan of asphalt in the office of Deputy Engineer (Civil) in charge of the work this work or his authorized officer, I/we also agree that if I fail to produce sufficient documentary evidence i.e. original copy / copies of challan for the purchase of asphalt, I will be totally held responsible for this noncompliance & in such a case I will be responsible for any actions which the department may deem fit to impose on me/us, or legal proceedings as per prevailing law.

Hence this Affidavit.

Place :-

Date :-

Signature of Contractor

(Signed by an Authorized Officer of the Firm)

The Scanned copy of above AFFIDAVITS should be uploaded in, Envelope No. 1 And the Original Copy of the Bond of the above affidavit should be submitted when demanded by this office or before award of work to Concerned Division Office]

CONTRACTOR

NO. OF CORRECTIONS

DEPUTY ENGINEER (CIVIL)

Statement No. I

Statement of List of Works in Hand and works Tendered for as on Last date of submission of Submission this tender.

Name of Contractor : _____

Works inHand

Sr No	Name of Work	Agreement No.	Tendered Amount	Date of commencement	Stipulated date of Completion	Value of Work already done	Value of balance Work	Value of balance Work to executed in next 12 months.	Probable Date of Completion	Remarks
1	2	3	4	5	6	7	8	9	10	11
..... Sample Form										

(B) Works TenderedFor

Sr. No.	Name of Work	Name and address of client	Tendered Amount	Time Limit	Probable Date when decision isexpected	Other relevant details if any
1	2	3	4	5	6	7
..... Sample Form						

Note : Details are to be uploaded in this format in envelope -1 duly signed.

Signature of Contractor

Deputy Engineer (Civil)

CONTRACTOR

NO. OF CORRECTIONS

DEPUTY ENGINEER (CIVIL)

Statement No. II

Details of Plants and machinery immediately owned and available
with the tendered for this work

Name of Contractor : _____

Sr. No.	Name of Equipment	No. Of Units	Kind and make	Capacity	Age & Condition	Present Location	Remarks
1	2	3	4	5	6	7	8
..... Sample Form							

Signature of Contractor

Note :- Details are to be uploaded in this format in envelope -1duly signed.

CONTRACTOR

NO. OF CORRECTIONS

DEPUTY ENGINEER (CIVIL)

STATEMENT NO. 2 [A]
(To be included in envelope No.1)

(A) QUESTIONNAIRES OF MACHINERY:-

Performa for information regarding availability / Procurement of machinery required for this work.

Question – 1

Is the above machinery owned by you and available with you for immediate deployment of this work?

If 'yes', please attached the documentary proof of ownership of above machinery & upload information in this sample form.

<i>Type of machine</i>	<i>No. of Units</i>	<i><u>Names of work on which deployed at</u></i>	<i><u>Lactation</u></i>	<i>Out-Put</i>	<i>Work in Hand</i>
------------------------	---------------------	--	-------------------------	----------------	---------------------

_____ ***present***

----- ***sample form*** -----

- 1) The life of new machinery will be considered as 15 Years.
- 2) There will no need of fitness certificate from SE (Mechanical) for first 10 Years.
- 3) After 10th year the machinery shall be checked and certified for its fitness by SE Mechanical / ACE (Mechanical) every year till the 15th years.
- 4) After the 15th year, the contract or will get machinery certified every year from SE / ACE (Mechanical) and produce the certificate of fitness. The Certificate will be required for machinery where it is necessary and not issued by RTO .
- 5) If the above-mentioned machinery in respect Sr. No. 1 to 3 Annexure – I is less than 6 years old, then tenderer shall have to upload the certificate regarding SCADA either from Automation Manifold Service Pvt. Limited Nagpur or Vasundhara IT Pvt. Ltd. Pune in lieu of certificate of Assistant Chief Engineer (Mechanical) in all other cases tenderer must upload certificate of Assistant Chief Engineer (Mechanical) regarding SCADA . In the absence of these certificate , the Envelope No.2 (Financial bid) shall not be opened.
- 6) The owned or hired (as specified above) Drum Mix type Hot Mix Plant or Batch Mix Plant with SCADA must be located within 60 km. from farthest point of

CONTRACTOR

NO. OF CORRECTIONS

DEPUTY ENGINEER (CIVIL)

work site. The Tenderer shall upload sketch showing the distance from plant to farthest point of work site by the shortest practicable route in the Envelope No.1 After opening the Envelop No.1 It shall be verified by the department (If necessary) that the distance of the plant to the farthest point of work is within 60 kilometers. If the distance found to be more than 60 kilometers and / or the route shown in sketch is not practicable, then Envelope No.2 of bidder will not be opened i.e., bidder will be disqualified. In this connection decision of Opening Authority shall be final and conclusive to all Tenderers.

- 7) In respect of Hired Machinery tender must upload the scanned copy of original Agreement on appropriate stamp paper executed for hired with the company who possess the said machinery along with the documentary proof of owner ship who owned the machinery in envelope No.1

Condition Regarding Machinery

- 1) If the Machinery is not more than 6 years old, the contractor has to provide TAX invoice (VAT or GST as the case may be) and the transaction details of the purchase of the said machinery i.e., bank statement or bank passbook, No Dues documents in this regard will be considered.
- 2) In the case of pre-owned machinery i.e., purchase / procured from another owner/ user of the machinery, scanned copy of following documents shall be attached.
 - (a) Proof of Ownership of Previous Owner ie. Tax Invoice / Transfer Agreement.
 - (b) Sale Agreement of Machinery.

Note:-The Contractor shall submit only those documents which are required/ asked in the tender documents, uploading of unnecessary attachments with the tender should be avoided.

Signature of Bidder

CONTRACTOR

NO. OF CORRECTIONS

DEPUTY ENGINEER (CIVIL)

Statement No. III

Details of Works of Similar Type and magnitude carried out by the Contractor
last Five Years

Name of Tenderer :

Sr. No.	Name of Work	Name and address of organization for whom the work was done	Place and Country	Agreement No. and Date	Date of commencement	Tendered cost	Total cost of work done	Date of completion	Remarks (Principal feature as in brief)
1	2	3	4	5	6	7	8	9	10
..... - Sample Form									

Note :- Details are to be uploaded in this format in envelope -1 duly signed.

CONTRACTOR

NO. OF CORRECTIONS

DEPUTY ENGINEER (CIVIL)

Statement No. IV

**Statement showing Technical Personnel available with the contractor,
which can be speared exclusively for this work.**

Name of Tenderer : _____

Sr. No.	Name of Person	Qualification	Whether working in field of office	Experience of execution of similar works	Period for which personis working with the tenderer	Remarks
1	2	3	4	5	6	7
<p>----- Sample Form-----</p> <p style="text-align: right;">Signature of Contractor</p>						

Note:- Details are to be uploaded in this format in envelope -1 duly signed.

CONTRACTOR

NO. OF CORRECTIONS

DEPUTY ENGINEER (CIVIL)

Statement No.V

Statement showing work done in all classes of civil Engineering

Construction works during last Five years.

i.e., 2018-19,2019-20,2020-21, 2021-22,2022-23

Name of Contractor: _____

Sr. No.	Name of Division	Amount Put to tender / tendered cost	Agreement No.	Date of Commencement of work	Amount of work done during each of					Amount of Work still remaining to be executed	Remarks
					Five years.						
					2017-2018	2018-2019	2019-2020	2020-2021	2021-2022		
1	2	3	4	5	8	9	10	11	12	13	14
----- - SAMPLE FORM - -----											

Out word No. and date of certificate issuing Authority.

Note : Details are to be uploaded in this format in envelope -1 duly signed.

CONTRACTOR

NO. OF CORRECTIONS

DEPUTY ENGINEER (CIVIL)

Statement No. VI

Statement showing quantities of workexecuted in during last Five Years
(i.e., 2018-19,2019-20,2020-21, 2021-22,2022-23)

Sr. No.	Name of work	Year	Agreement No.	Quantity of workperformed					
				Not less M-20 concrete	Earthwork	Grade 1+2 WBM	75 mm MPM/	B.M.	Remarks (Indicate concrete reference)
1	2	3	4	5	6	7	8	9	10
		2018-19							
		2019-20							
		2020-21							
		2021-22							
		2022-23							
		Total							

Note -1 : Details are to be uploaded in this format in envelope -1 dulysigned.

Signature of Contractor

CONTRACTOR

NO. OF CORRECTIONS

DEPUTY ENGINEER (CIVIL)

INTEGRITY PACT

Between

Dadasaheb Phalke Chitranagari (MFSCDCL),
having its Office at Goregaon East Mumbai -400065

Hereinafter referred to as

**“DADASAHEB PHALKE
CHITRANAGARI (MFSCDCL)”**

and

[Insert the name of the sole Bidder / Lead Partner of Joint Venture]

Having its Registered Office at

[Insert full Address]

and

[Insert the name of the partner[s] of Joint Venture, as applicable

Having its Registered Office at

[Insert full Address]

Hereinafter referred to as

“The Bidder /Contractor”

Preamble

DADASAHEB PHALKE CHITRANAGARI (MFSCDCL) intends to award, under laid – down organizational procedures contractors for (Inset the name of the package)

DADASAHEB PHALKE CHITRANAGARI (MFSCDCL) Values full compliance with all relevant laws and regulations, and the principles of economical use of resources, and of fairness and transparency in its relations with its Bidders/Contractors.

To achieve these goals, DADASAHEB PHALKE CHITRANAGARI (MFSCDCL) and the above-named Bidder/Contractor enter into this agreement called 'Integrity Pact' which will form a part of the bid.

It is hereby agreed by and between the parties as under:

Signature
(For & on behalf of DADASAHEB PHALKE
CHITRANAGARI (MFSCDCL))

Signature
(For & on behalf of Bidder
Partners of Joint Venture/
Contractor)

CONTRACTOR

NO. OF CORRECTIONS

DEPUTY ENGINEER (CIVIL)

Section I – Commitments of DADASAHEB PHALKE CHITRANAGARI (MFSCDCL)

- (1) DADASAHEB PHALKE CHITRANAGARI (MFSCDCL) commits itself to take all measures necessary to prevent corruption and to observe the following principles:
- a) No employee of DADASAHEB PHALKE CHITRANAGARI (MFSCDCL), personally or through family members, will in connection with the tender, or the execution of the contract, demand, take a promise for or accept, for him/herself or third person, any material or other benefit which he/she is not legally entitled to.
 - b) DADASAHEB PHALKE CHITRANAGARI (MFSCDCL) will during the tender process treat all Bidder(s) with equity and fairness. PUBLIC WORKS DEPARTEMENT will in particular, before and during the tender process, provide to all Bidder(s) the same information and will not provide to any Bidder(s) confidential/additional information through which the Bidder(s) could obtain an advantage in relation to the tender process or the contract execution.
 - c) DADASAHEB PHALKE CHITRANAGARI (MFSCDCL) will exclude from evaluation of Bids its such employee(s) who has any personnel interest in the Companies/Agencies participating in the Bidding/Tendering process.
- (2) If Principal Secretary MFSCDCL, Maharashtra Government obtains information on the conduct of any employee of DADASAHEB PHALKE CHITRANAGARI (MFSCDCL) which is a criminal offence under the relevant Anti-Corruption Laws of India, or if there be a substantive suspicion in this regard, he will inform its Chief Vigilance Officer and in addition can initiate disciplinary actions under its Rules.

Section II – Commitments of Bidder/Contractor

- (1) The Bidder/Contractor commits himself to take all measures necessary to prevent corruption. He commits himself to observe the following principles during his participation in the tender process and during the contract execution:

Signature
(For & on behalf of DADASAHEB PHALKE
CHITRANAGARI (MFSCDCL))

Signature
(For & on behalf of Bidder
Partners of Joint Venture/
Contractor)

CONTRACTOR

NO. OF CORRECTIONS

DEPUTY ENGINEER (CIVIL)

- a) The Bidder/Contractor will not, directly or through any other person or firm, offer, promise or give to DADASAHEB PHALKE CHITRANAGARI (MFSCDCL), or to any of DADASAHEB PHALKE CHITRANAGARI (MFSCDCL)'S employees involved in the tender process or the execution of the contract or to any third person any material or other benefit which he/she is not legally entitled to, in order to obtain in exchange an advantage during the tender process or the execution of the contract.
- b) The Bidder/Contractor will not enter into any illegal agreement or understanding, whether formal or informal with other Bidders/Contractors. This applies in particular to prices, specifications, certifications, subsidiary contracts, submission or non-submission of bids or actions to restrict competitiveness or to introduce cartelization in the bidding process.
- c) The Bidder/Contractor will not commit any criminal offence under the relevant Anti-corruption Laws of India, further, the Bidder/Contractor will not use for illegitimate purposes or for purposes of restrictive competition or personal gain, or pass on to others, any information provided by DADASAHEB PHALKE CHITRANAGARI (MFSCDCL) as part of the business relationship, regarding plans, technical proposals, and business details, including information contained or transmitted electronically.
- d) The Bidder/contractor of foreign origin shall disclose the name and address of the Agents/representative in India, if any, involved directly or indirectly in the Bidding, Similarly, the Bidder/Contractor of Indian Nationality shall furnish the name and address of the foreign principals, if any, involved directly or indirectly in the Bidding.
- e) The Bidder/Contractor will, when presenting his bid, disclose any and all payments he has made, or committed to or intends to make to agents, brokers or any other intermediaries in connection with the award of the contract and/or with the execution of the contract.
- f) The Bidder/Contractor will not misrepresent facts or furnish false/forged documents/information in order to influence the bidding process or the execution of the contract to the detriment of DADASAHEB PHALKE CHITRANAGARI (MFSCDCL).

Signature
(For & on behalf of DADASAHEB
PHALKE CHITRANAGARI (MFSCDCL))

Signature

(For & on behalf of Bidder
Partners of Joint
Venture / Contractor)

CONTRACTOR

NO. OF CORRECTIONS

DEPUTY ENGINEER (CIVIL)

- (2) The Bidder/Contractor will not instigate third persons to commit offences outlined above or be an accessory to such offences.

Section III – Disqualification from tender process and exclusion from future contracts

- (1) If the Bidder, before contract award, has committed a serious transgression through a violation of Section II or in any other form such as to put his reliability or credibility as Bidder into question, DADASAHEB PHALKE CHITRANAGARI (MFSCDCL) may disqualify the Bidder from the tender process or terminate the contract, if already signed, for such reason.
- (2) If the Bidder/Contractor has committed a serious transgression through a violation of Section II such as to put his reliability or credibility into question, DADASAHEB PHALKE CHITRANAGARI (MFSCDCL) may after following due procedures also exclude the Bidder/Contractor from future contract award processes. The imposition and duration of the exclusion will be determined by the severity of the transgression. The severity will be determined by the circumstances of the case, in particular the number of transgressions, the position of the transgressors within the company hierarchy of the Bidder/Contractor and the amount of the damage. The exclusion will be imposed for a minimum of 12 months and maximum of 3 years.
- (3) If the Bidder/Contractor can prove that he has restored/recouped the damage caused by him and has installed a suitable corruption prevention system, DADASAHEB PHALKE CHITRANAGARI (MFSCDCL) may revoke the exclusion prematurely.

Section IV – Liability for violation of Integrity Pact

- (1) If DADASAHEB PHALKE CHITRANAGARI (MFSCDCL) has disqualified the Bidder from the tender process prior to the award under Section III, DADASAHEB PHALKE CHITRANAGARI (MFSCDCL) may forfeit the Bid Guarantee under the Bid.
- (2) If DADASAHEB PHALKE CHITRANAGARI (MFSCDCL) has terminated the contract under Section III, DADASAHEB PHALKE CHITRANAGARI (MFSCDCL) may forfeit the Contract Performance Guarantee of this contract besides resorting to other remedies under the contract.

Signature
(For & on behalf of DADASAHEB PHALKE
CHITRANAGARI (MFSCDCL))

Signature
(For & on behalf of Bidder
Partners of Joint Venture
/Contractor)

CONTRACTOR

NO. OF CORRECTIONS

DEPUTY ENGINEER (CIVIL)

Section V– Previous Transgression

- (1) The Bidder shall declare in his Bid that no previous transgression occurred in the last 3 years with any other Public Section Undertaking or Government Department that could justify his exclusion from the tender process.
- (2) If the Bidder makes incorrect statement on this subject, he can be disqualified from the tender process or the contract, if already awarded, can be terminated for such reason.

Section VI – Equal treatment to all Bidders/Contractors

- (1) DADASAHEB PHALKE CHITRANAGARI (MFSCDCL) will enter into agreements with identical conditions as this one with all Bidders.
- (2) DADASAHEB PHALKE CHITRANAGARI (MFSCDCL) will disqualify from the tender process any bidder who does not sign this Pact or violate its provisions.

Section VII – Punitive Action against violating Bidders/Contractors

If DADASAHEB PHALKE CHITRANAGARI (MFSCDCL) obtains knowledge of conduct of a Bidder or a Contractor or his subcontractor or of an employee or a representative or an associate of a Bidder or Contractor or his Subcontractor which constitutes corruption, or if DADASAHEB PHALKE CHITRANAGARI (MFSCDCL) has substantive suspicion in this regard, DADASAHEB PHALKE CHITRANAGARI (MFSCDCL) will inform the Chief Vigilance Officer (CVO).

(* Section VIII – Independent External Monitor/Monitors

- (1) **DADASAHEB PHALKE CHITRANAGARI (MFSCDCL) has appointed a panel of Independent External Monitors (IEMs)** for this Pact with the approval of Central Vigilance Commission (CVC), Government of India, out of which one of the IEMs has been indicated in the NIT/IFB.
- (2) The IEM is to review independently and objectively, whether and to what extent the parties comply with the obligations under this agreement. He has right of access to all project documentation. The IEM may examine any complaint received by him and submit a report to Principal Secretary MFSCDCL, Maharashtra Government, DADASAHEB PHALKE CHITRANAGARI (MFSCDCL), at the earliest. He may also submit a report directly to the CVO and CVC, in case of suspicion of serious irregularities attracting the provisions of the PC Act. However, for ensuring the desired transparency and objectivity in dealing with the complaints arising out of any tendering process, the matter shall be referred to the full panel of IEMs, who would examine the records, conduct the investigations, and submit report to Joint MD MFSCDCL, Maharashtra Government, DADASAHEB PHALKE CHITRANAGARI (MFSCDCL), giving joint findings.
- (3) The IEM is not subject to instructions by the representative of the parties and performs his functions neutrally and independently. He reports to the Principle Secretary MFSCDCL, Maharashtra Government, DADASAHEB PHALKE CHITRANAGARI (MFSCDCL).

Signature
(For & On behalf of DADASAHEB PHALKE
CHITRANAGARI (MFSCDCL))

Signature
(For & on behalf of Bidder
Partners of Joint Venture/
Contractor

CONTRACTOR

NO. OF CORRECTIONS

DEPUTY ENGINEER (CIVIL)

- (4) The Bidders/Contractors accepts that the IEM has the right to access without restriction to all documentation of DADASAHEB PHALKE CHITRANAGARI (MFSCDCL) related to this contract including that provided by the Contractor/Bidder. The Bidder/Contractor will also grant the IEM, upon his request and demonstration. The same is applicable to Subcontractors. The IEM is under contractual obligation to treat the information and documents of the Bidders/Contractors/Subcontractors with confidentiality.
- (5) DADASAHEB PHALKE CHITRANAGARI (MFSCDCL) will provide to the IEM information as sought by him which could have an impact on the contractual relations between DADASAHEB PHALKE CHITRANAGARI (MFSCDCL) and the Bidder/Contractor related to this contract.
- (6) As soon as the IEM notices, or believes to notice, a violation of this agreement, he will so inform the Joint MD MFSCDCL, Maharashtra Government, DADASAHEB PHALKE CHITRANAGARI (MFSCDCL) and request the Joint MD MFSCDCL, Maharashtra Government, DADASAHEB PHALKE CHITRANAGARI (MFSCDCL) to discontinue or regard submit non-binding recommendations. Beyond this, the IEM has no right to demand from the parties that they act in a specific manner, refrain from action, or tolerate action. However, the IEM shall give an opportunity to DADASAHEB PHALKE CHITRANAGARI (MFSCDCL) and Bidder/Contractor, as deemed fit, to present its case before making its recommendations to MFSCDCL.
- (7) The IEM will submit a writing report to the Joint MD MFSCDCL, Maharashtra Government, DADASAHEB PHALKE CHITRANAGARI (MFSCDCL) within 8 to 10 weeks from the date of reference or intimation to him by PUBLIC WORKS DEPARTEMENT and, should the occasion arise, submit proposals for correcting problematic situations.
- (8) If the IEM has reported to the Joint MD MFSCDCL, Maharashtra Government, PUBLIC WORKS DEPARTEMENT, a substantiated suspicion of an offence under relevant Anti-Corruption Laws of India, and the Principle Secretary MFSCDCL, Maharashtra Governments, DADASAHEB PHALKE CHITRANAGARI (MFSCDCL) has not, within the reasonable time taken visible action to proceed against such offence or reported it to the CVO, the Monitor may also transmit this information directly to the CVC, Government of India.

Signature
 (For & On behalf of DADASAHEB PHALKE
 CHITRANAGARI (MFSCDCL))

Signature
 (For & on behalf of Bidder
 Partners of Joint Venture/
 Contractor)

CONTRACTOR

NO. OF CORRECTIONS

DEPUTY ENGINEER (CIVIL)

(9) The word 'IEM' would include both singular and plural.

(*) This Section shall be applicable for only those packages wherein the IEMs have been identified in Section – I: Invitation for Bids and/ or Clause ITB 9.3 in Section – III: Bid Data Sheets of Conditions of Contracts, Volume-I of Bidding Documents.

Section IX – Pact Duration

This Pact begins when both parties have legally signed it. It expires for the Contractor after the closure of the contract and for all other Bidder's six month after the contract has been awarded.

Section X – Other Provisions

- (1) This agreement is subject to Indian Law Place of performance and jurisdiction is the establishment of DADASAHEB PHALKE CHITRANAGARI (MFSCDCL). The Arbitration clause provided in the main tender document / contract shall not be applicable for any issue / dispute arising under Integrity Pact.
- (2) Changes and supplements as well as termination notices need to be made in writing.
- (3) If the Contractor is a partnership firm or a consortium or Joint Venture, this agreement must be signed by all partners, consortium members and Joint Venture partners.
- (4) Nothing in this agreement shall affect the rights of the parties available under the General Conditions of Contract (GCC) and Special Conditions of Contract (SCC)
- (5) Views expressed or suggestions/submissions made by the parties and the recommendations of the CVO/IEM# in respect of the violation of this agreement, shall not be relied on or introduced as evidence in the arbitral or judicial proceedings (arising out of the arbitral proceedings) by the parties in connection with the disputes / differences arising out of the subject contract.

CVO shall be applicable for package wherein IEM are not identified in Section IFB/BDS of Condition of Contract, Volume-I. IEM shall be applicable for packages wherein IEM are identified in Section IFB/BDS of Contract, Volume-I.

Signature
(For & On behalf of DADASAHEB PHALKE
CHITRANAGARI (MFSCDCL))

Signature
(For & on behalf of Bidder
Partners of Joint Venture/
Contractor)

CONTRACTOR

NO. OF CORRECTIONS

DEPUTY ENGINEER (CIVIL)

- (6) Should one-or several provisions of this agreement turn out to be invalid, the remainder of this agreement remains valid. In this case, the parties will strive to come to an agreement to their original intentions.

(Signature)
**(For & On behalf of Dadasaheb Phalke
Chitranagari (MFSCDCL))**

(Signature)
**(For & On behalf of Bidder/Partner
Of Joint Venture/Contractor)**

(Office Seal)

(Office Seal)

Name: -

Name:-

Designation:-

Designation:-

Witness 1:-

Witness 1:-

(Name & Address)

(Name & Address)

Witness 2:-

Witness 2:-

(Name & Address)

(Name & Address)

CONTRACTOR

NO. OF CORRECTIONS

DEPUTY ENGINEER (CIVIL)

FORM B-1

PERCENTAGE RATE TENDER AND CONTRACT FOR WORK

DEPARTMENT : MFSCDCL Goregaon East
NAME OF WORK:

Repair works of 6 nos of toilets and one new construction of toilet at Dadasaheb Phalke Chitranagari Goregaon East Mumbai 400065

GENERAL RULES AND DIRECTION FOR THE GUIDANCE OF CONTRACTORS.

1. All works proposed to be executed by contract shall be notified in a form of invitation to tender pasted on a board hung up in the office of the **Deputy Engineer (Civil), MFSCDCL, Goregaon** and signed by the **Deputy Engineer (Civil) MFSCDCL, Goregaon**. This form will state the work to be carried out as well as the date for submitting and opening tenders and the time allowed for carrying out the work, also the amount of earnest money to be deposited with the tender, and the amount of the security deposit to be deposited by the successful tenderer and the percentage, if any, to be deducted from bill. Copies of the specification, designs and drawings estimated rates, scheduled rates and any other documents required in connection with the work shall be signed by the Deputy Engineer (Civil) during office hours.
- 2 In the event of the tender being submitted by a firm it must be signed separately by each partner thereof, and in the event of the absence of any partner, it shall be signed on his behalf by a person holding a power of attorney authorizing him to do so.

CONTRACTOR

NO. OF CORRECTIONS

DEPUTY ENGINEER (CIVIL)

- 2(A)** the contractor shall pay online only along with the tender the sum of **Rs. Rs.3,79,232/- (Rupees Three Lakh Seventy Nine Thousand Two Hundred Thirty two Only)** as and by way of earnest money by forwarding along with the tender the said amount of earnest money shall not carry any interest whatsoever.
- ii)** In the event of his tender being accepted subject to the provisions of sub clause (iii) below, the said amount of earnest money shall be appropriated towards the amount of security deposit payable by him, under conditions of General conditions of contract.
- iii)** If, after submitting the tender, the contractor withdraws his offer, or modifies the same or if after the acceptance of his tender the contractor fails or neglects to furnish the balance of security deposit without prejudice to any other right and powers of the Government, hereunder, or in law, government shall be entitled to forfeit the full amount of the earnest money deposited by him.
- iv)** In the event of his tender not being accepted, the amount of earnest money deposited by the contractor, shall unless it is prior thereto forfeited under the provision of sub-clause(iii) above, be refunded to him on his passing receipt, therefore.
- 3** Receipts for payments made on account of any work , when executed by a firm shall also be signed by all the partners except where the contractors are described in their tender as a firm , in which case the receipt shall be signed in the name of the firm by one of the partners or by some other person having authority to give effectual receipts for the firm.
- 4.** Any person who submits a tender shall fill- up the usual printed form stating at what percentage above or below the rates specified in scheduled 'B' (Memorandum showing items of work to be carried out) he is willing to undertake the work. Only one rate or

CONTRACTOR

NO. OF CORRECTIONS

DEPUTY ENGINEER (CIVIL)

such percentage on all the Estimated rates/Schedule rates shall be named. Tenders which proposed any alteration in the work specified in the said form of invitation to tender, or in the time allowed for carrying out the work , or which contain any other conditions, of any sort will be liable to rejection. No printed form of tender shall include a tender for more than one work, but if contractor who wish to tender for two or more works ,they shall submit a separate tender for each . tender shall have the name and number of the work to which the refer, written outside the envelope.

5. The **MD/Joint MD MFSCDCL Goregaon, Mumbai** or his duly authorized assistant shall open tenders. In the event of a tender being accepted, the contractor shall, for the purpose of identification, sign copies of the specifications and other documents mentioned in Rule 1. In the event of tender being rejected, the Divisional Officer shall authorize the Treasury officer/Bank concerned to refund the amount of the earnest money deposited, to the contractor making the tender, on his giving a receipt for the return of the money.
6. The officer competent to dispose of the tenders shall have the right of rejecting all or any of the tenders.
7. No receipt for any payment, alleged to have been made by a contractor in regard to any matter relating to this tender or the contract, shall be valid and binding on Government unless it is signed by the Deputy Engineer-Civil
8. The memorandum of work to be tendered for and the schedule of materials to be supplied by the MFSCSCL and their rates shall be filled in and complete by the office of the Deputy Engineer (Civil) before the tender form is issued. If a form issued to an intending tenderer has not been so filled in and complete, he shall request the said office to have this done before he completes and delivers this tender.

CONTRACTOR

NO. OF CORRECTIONS

DEPUTY ENGINEER (CIVIL)

- 9 All work shall be measured net by standard measure and according to the rules and customs of the MFSCDCL and without reference to any local custom.
10. Under no circumstances shall any contractor be entitled to claim enhanced rates for any item in this contract.
11. Every registered contractor should produce along with his tender certificates of registration as approved contractor in the appropriated class and renewal of such registration with date expiry. (Copies to attested by a Gazette Officers.)
12. All correction and additions or pasted slips should be initialed.
13. The measurements of work will be taken according to the usual methods in use in the Public Works Department and no alternative methods will be accepted. The Deputy Engineer (Civil)'s decision as to what is "the usual method in use in the Public Works Department" will be final.
- 14 In view of the difficult position regarding the availability of foreign exchange, no foreign exchange would be released by the Department for the purchase of plant and machinery required for the execution of the work contracted for.
15. The contractor will have to construct shed / go down for storing controlled and valuable materials brought by him at work site at contractor's cost.
16. The tendering contractor shall furnish a declaration along with the tender showing all works for which he has already entered into contract and the value of the work that remains to be executed in each case on the date of the submitting the tender (with certificate from the head of the office concerned).
- 17 The contractors shall also give a list of machinery in their possession and which they propose to use on the work in the form of statement No. II on page No. 32 respectively.
18. Successful tenderer will have to produce to the satisfaction of the accepting authority a valid and current license issued in his favor under the provision of Contract Labor (Regulation and Abolition) Act 1970 before starting work, failing which acceptance of the tender will be liable for withdrawal and earnest money will be forfeited to Government.
19. The contractor shall comply with the provision of the Apprentices Act. 1961 and the rules and orders issued there under from time to time. If he fails to do so his failure will be breach of the contract. The contractor shall also be liable for any pecuniary liability arising on account of any violation by him of the provisions of the Act.

CONTRACTOR

NO. OF CORRECTIONS

DEPUTY ENGINEER (CIVIL)

TENDER FOR WORKS

I / we hereby tender for the execution for the Governor of Maharashtra (here-in-before and hereinafter referred to as "Government") of the work specified in the underwritten memorandum within the time specified in such memorandum at **the rate quoted by me for Part A of Schedule B only at** specified place provided **online in envelope No. (E-2)** percent below/above the estimated rates entered in Schedule B (Memorandum showing items of work to be carried out) and in accordance in all respects with the specifications, designs, drawings, and instructions in writing referred to in Rule 1 hereof and in Clause 12 of the annexed conditions of contract and agree that when material for the work are provided by the Government such materials and the rates to be paid for them shall be as provided in Schedule 'A' hereto

Note: Tenderer should note that, Tenderer shall quote for the work portion of **Schedule B- Items** only. The accepted percentage rate shall be applicable for this work portion) only and not be applicable to any other part (i.e., Royalty & Testing charges) of Schedule B.

CONTRACTOR

NO. OF CORRECTIONS

DEPUTY ENGINEER (CIVIL)

MEMORANDUM

a)	If several Sub-works are included, they should be detailed in a separate list.	1. a)	General Description		
c)	The amount of earnest money to be deposited shall be in accordance with the G.R. Dated 27/09/2018	(b)	Estimated Cost	Rs.	Rs.7,58,46,494/-
		(c)	Earnest Money	Rs.	Rs.3,79,232/-
d)	This deposit shall be in accordance with the G.R. Dated 27/09/2018	(d)	Security Deposit		Rs.7,58,464/-
		(i)	FDR (Not less than the amount of earnest money)	Rs.	Rs.3,79,232/-
		(ii)	To be deducted from current bills	Rs.	Rs.3,79,232/-
			Total Rs.		Rs. 7,58,464/-
e)	This percentage where no security deposit is taken will vary from 5% to 10 % according to the requirement of the case where security deposit is taken see note to clause I of conditions of contract.	(e)	Percentage, if any to be deducted from bills so as to make up the total amount required as security deposit by the time, the half the work as measured by the cost, is done		
			01 (One) percent		
f)	Give Schedule where necessary showing dates by which the various items are to be completed	f)	Time allowed for the from date of written order to commence is of 12 (Twelve months (Including Monsoon season)		

CONTRACTOR

NO. OF CORRECTIONS

DEPUTY ENGINEER (CIVIL)

2) I / We agree that this offer shall remain open for acceptance for a minimum period **of 120 days** from the date fixed for opening the "same" means envelope No.2 and thereafter until it is withdrawn by me/us by notice in writing duly addressed to the authority opening the tenders and sent by registered post A. D. or otherwise delivered at the office of such authority.

"Representing the earnest money is herewith forwarded. The amount of earnest money shall not bear interest and shall be liable to be forfeited to the Government should I/We fail to (i) abide by the stipulation to keep the offer open for the period mentioned above or (ii) Sign and complete the contract documents as required by the Engineer and furnish the security deposit as specified in item (d) of the memorandum contained in paragraph (i) above within the time limit laid down in Clause (1) of the annexed General conditions of contract. The amount of earnest money may be adjusted towards the security deposit or refunded to me/us if so desired by me/us in writing, unless the same or any part thereof has been forfeited as aforesaid.

4) Should this tender be accepted I / We here by agree to abide by and fulfil all the terms and provisions of the conditions of contract annexed hereto so far as applicable, and in default thereof to forfeit and pay to Govt. the sums of money mentioned in the said conditions.

CONTRACTOR

NO. OF CORRECTIONS

DEPUTY ENGINEER (CIVIL)

<p>Signature of Contractor before submission of tender</p>	<p>@Contractor.....Address..... </p>
<p># Signature of witness to contractor's signature.</p>	<p>Date the the day of 20 # (witness) Address (Occupation)</p>

The above tender is hereby accepted by me for and on behalf of the Governor of Maharashtra.

.....
.....
.....

Deputy Engineer (Civil),
Dadasaheb Phalke Chitranagari, Goregaon.

i) Signature of the officer by whom accepted

Dated Day of20.....

CONTRACTOR

NO. OF CORRECTIONS

DEPUTY ENGINEER (CIVIL)

**Security
deposit**

CLAUSE 1 : The person / persons whose tender may be accepted (hereafter called the contractor which expressions shall unless excluded by or repugnant to the context include his heirs executors. Administrators, and assigns) shall

(A) within 8 days (which may be extended by the Deputy Engineer (Civil), Superintending Engineer or the Chief Engineer concerned up to one month/two month / three months respectively. If the Deputy **Engineer (Civil)/Joint MD** thinks fit to do so) of the receipt by him of the notification of the acceptance of his tender deposit with the Deputy Engineer (Civil)(if deposited for more than 12 months) of sum sufficient which will make up the full security deposit specified in the tender or (B) Permit Government at the time of making any payment to him for work done under the contract to deduct such sum as will amount to * **One percent** of all moneys so payable such deduction to be held by Government by way of security deposit. Provided always that in the event of the contractor depositing a lump sum by way or security deposit as contemplated at (A) above then and in such case if the sum so deposited shall not amount to

* **One percent** of the total estimated cost of the work it shall be lawful for Government at the time of making any payment to the contractor for work done under the contract to make up the full amount of , * **One percent** , by deducting a sufficient sum from every such payment as last aforesaid until the full amount of the security deposit is made up. All compensation or other sums of money payable by the contractor to the Government under the terms of his contract may be deducted from, or paid by the sale of a sufficient part of his security deposit of from interest arising there from, or from any sums which may be due or may become due by Government to the contractor under any other contract or

CONTRACTOR

NO. OF CORRECTIONS

DEPUTY ENGINEER (CIVIL)

transaction of any nature on any account whatsoever and in the event of his security deposit being reduced by reason of any such deduction or sale as aforesaid, the contractor shall within 8 days thereafter make good in cash or Government securities endorsed as aforesaid any sum or sums which may have been deducted from all raised by sale of his security deposit or any part thereof. The security deposit referred to when paid in cash, may at the cost of the depositor, be converted into the interest bearing securities provided that the depositor has express by desired this in writing. If the amount of the security deposit referred to when paid in cash may at the cost of the depositor, be converted into the interest bearing securities provided that the depositor has expressly desired this in a lump sum within the period specified at (A) above is not paid, the tender/contract already accepted shall be considered as cancelled and legal steps taken against the contractor for the recovery of the amounts. The amount of the Security deposit lodged by a contractor shall be refunded along with the payment of the final bill, if the date up to which the contractor has agreed to maintain the work in good order is over, if such date is not, over only **50** percent amount of security deposit shall be refunded along with the payment of the final bill. The amount of the security deposit retained by the Government shall be released after expiry of period up to which the contractor agreed to maintain the work in good order is over. In the event of the contractor failing or neglecting to complete rectification work within the period up to which the contractor has agreed to maintain the work in good order then, subject to provisions of clauses 17 and 20 hereof the amount of security deposit retained by Government shall be adjusted towards the excess cost incurred by the Department on rectification work.

CONTRACTOR

NO. OF CORRECTIONS

DEPUTY ENGINEER (CIVIL)

The amount retained toward defect liability period in pursuant to clause 20 shall not be in the form of Bank Guarantee.

Note : This will be the same percentage as that in the tender at (e)

**Compensation
Fordelay**

CLAUSE – 2 : The time allowed for carrying out the Work as entered in the tender shall be strictly observed by the contractor and shall be reckoned from the date On which the order to commence work is given to the contractor. The work shall throughout the stipulated period of the contract be proceeded with all due diligence and the contractor shall pay compensation an amount equal to one percent or such similar amount as the **Joint MD**(whose decision in writing shall be final) may decide, of the amount of the estimate cost of the whole work as shown by the tendered for every day that the work remains uncompleted or unfinished after the proper dates. And further to ensure good progress during execution of the work, the contractor shall be bound, in all cases in which the time allowed for any work exceeds one month to complete. The contractor should complete the work as per phase period given below.

1/4 of the work in 1/4 of the time

1/2 of the work in 1/2 of the time

3/4 of the work in 3/4 of the time

full of the work in full of the time

[Full work will be completed in **12 (Twelve) Months**

including monsoon.]

In the event of the contractor failing to comply with this, conditions he shall be liable to pay as compensation an amount equal to one percent or such smaller amount as the Superintending Engineer(whose decision in writing shall be final) may decide of the said estimated cost of the whole work for every day that the due quantity of work remains incomplete. Provided

CONTRACTOR

NO. OF CORRECTIONS

DEPUTY ENGINEER (CIVIL)

always that the total amount of compensation to be paid under the provision of this clause shall not exceed 10 % of the estimated cost of the work as shown intender.

CLAUSE –3 : In any case in which under this any Clause or clauses of this contract the contractor shall have rendered himself liable to pay compensation Amounting to the whole of his security deposit (whether paid in one sum or deducted by installments) or in the case of abandonment of the work owing to serious illness or death of the contractor or any other cause to Deputy Engineer (Civil) on behalf of the Government of Maharashtra shall have power to adopt any of the following courses as he may deem best suited to the interest of Government.

**Action when
Wholesale security
deposit is
Forfeited.**

a) To rescind the contract (for which rescission notice in writing to the contractor under the hand of the Deputy Engineer (Civil), shall conclusive evidence) and in the case the Security deposit of the contractor shall stand forfeited and be absolutely at the disposal of Government.

b) To carry out the work or any part of the work departmentally debiting the contractor with the cost of the work, expenditure incurred on tools and plant, and charges on additional supervisory staff including the cost of work charged establishment employed for getting the unexcited part of the work completed and crediting him with the value of the work done departmentally in all respects in the same manner and at the same rates as if it had been carried out by the contractor under the terms of his contract. The certificate of the Deputy Engineer (Civil) as to the costs and other allied expenses so incurred and as to the value of

CONTRACTOR

NO. OF CORRECTIONS

DEPUTY ENGINEER (CIVIL)

the work so done departmentally shall be final and conclusive against the contractor.

c) To order that the work of the contractor be measured up and to take such part thereof as shall be unexecuted out of his hands and to give it to another contractor to complete in which case all expenses incurred on advertisement for fixing a new contracting agency, additional supervisory staff including the cost of work charged establishment and the cost of the work executed by the new contract agency will be debited to the contractor and the work done or executed through the new contractor shall be credited to the contractor in all respects and in the same manner and at the same rates as if it had been carried out by the contractor under the terms of his contract. The certificate of the Deputy Engineer (Civil), as to all the cost of the work and other expenses incurred as aforesaid for or in getting the unexecuted work done by the new contractor and as to the value of the work so done shall be final and conclusive against the contractor.

In case the contract shall be rescinded under clause (a) above the contractor shall not be entitled to recover or be paid, any sum for work therefore actually performed by him under this contract unless and until the Deputy Engineer (Civil), shall have certified in writing the performance of such work and the amount payable to him in respect thereof and he shall only be entitled to be paid the amount so certified. In the event of either of the courses referred to in clause (b) or (c) being adopted and the cost of the work executed departmentally or through a new contractor and other allied expenses exceeding the value of such work credited to the contractor the amount of excess shall

CONTRACTOR

NO. OF CORRECTIONS

DEPUTY ENGINEER (CIVIL)

be deducted from any money due to the contractor by Government under the contract or otherwise. However or from his security deposit or the sale proceeds thereof provided however that the contractor shall have no claim against Government even if the certified value of the work done departmentally or through a new contractor exceeds the certified cost of such work and allied expenses, provided always that whichever of the three courses mentioned in clauses (a) (b) or (c) is adopted by the Deputy Engineer (Civil), the contractor shall have no claim to compensation for any loss sustained by him by reason of his having purchased or procured any materials, or entered into any engagements, or made any advances on account of o with a view of the execution of the work or the performance of the contract.

Action when the progress of any portion of the

CLAUSE – 4: If the progress of any particular portion Of the work is unsatisfactory the Deputy Engineer (Civil), Shall not withstanding that the general progress of the Work is in accordance with the conditions mentioned In clause 2 be entitled to take action under clause 3 (b) after giving the contractor 10 days’ notice in writing. The contractor will have no claim for compensation for any loss sustained by him owing to such action.

Power to take possession of or require removal or sell contractor’s plant.

CLAUSE – 5 : In any case in which any of the powers Conferred upon the Deputy Engineer (Civil), by clauses 3 And 4 hereof shall have become exercisable and the Same shall not have been exercised the non-exercise Thereof shall not constitute a waiver of any of the Conditions hereof and such powers shall not with Standing is exercisable in the event of any further case of default by the contractor for which under any clause or clauses hereof he is declared liable to pay compensation

CONTRACTOR

NO. OF CORRECTIONS

DEPUTY ENGINEER (CIVIL)

**Contractor
remains liable to
pay
compensation if
action not taken
under clause 3&**

amounting to the whole of his security deposit and liability of the contractor for past and future compensation shall remain unaffected. In the event of the Deputy Engineer (Civil), taking action Under sub clause (a) or (c) or clause-3 he may, if he So desires, take possession of all or any tool and Plant, materials and stores in or upon the works or the sitethereof or belonging to the contractor, or procured by him and intended to be used for the execution of the work or anypart thereof paying or allowing for the same in account at the contract rates, or in the case of contract rates not being applicable at current market rates to be certified by Deputy Engineer (Civil), whose certificate there of shall be final. In the alternative, the Deputy Engineer (Civil), may, after giving notice in writing to the contractor of his clerk of the work, foreman or other authorized agent require him to remove such tools plant, materials or stores from the premises within a time to be specified in such notice, and in the event of the contractor failing to comply with any such requisition, the Deputy Engineer (Civil), may remove them at the contractor's expenses for sale them be auction or private sale on account of the contractor and at his risk in all respect and the certificate of the Deputy Engineer (Civil), as to the Expenses of any such removal and the amount of the proceeds and expenses of the proceeds and expenses of any such sale shall be final and conclusive against thecontractor.

Extension oftime

CLAUSE-6: If the contractor shall desire an extension of the time for completion of work on the ground of his having been unavoidably hindered in its execution or on any other ground he shall apply in writing to the Deputy Engineer (Civil), before the expiration of the period stipulated in the tender or before the expiration of 30

CONTRACTOR

NO. OF CORRECTIONS

DEPUTY ENGINEER (CIVIL)

days from the date on which he was hindered as aforesaid or on which the cause for asking for extension occurred whichever earlier ever and the Deputy Engineer (Civil), may with prior approval of the authority component to accept the tender if in his opinion, there are reasonable round for granting an extension. Grant such extension as he thinks necessary or proper. The decision of the Deputy Engineer (Civil), in this matter shall be final.

**Final
certificate**

CLAUSE-7: On the completion of the work the contractor shall be furnished with a certificate by the Deputy Engineer (Civil),(hereinafter called the Engineer- In charge) of such completion, but no such certificate Shall be given nor shall the work be considered to be complete until the contractor shall have removed from the premises on which the work shall have been executed, all scaffolding, surplus materials and rubbish, and shall have cleaned off, the dirt from all wood work, doors windows walls floors or other parts of any building in or upon which the work has been executed, or of which he may have until the work shall have been measured by the Engineer-in-charge or where the measurements have been taken by his subordinates until they have possession for the purpose of executing the works, not until the work shall have been measured to the Engineer in charge or where the measurement have been taken by his subordinates until they have received the approval of the Engineer-in-charge the said measurements being binding and conclusive against the contractor. If the contractor shall fail to comply with the requirements of his clause as to the removal of scaffolding surplus materials and rubbish and cleaning of the dirt on or before the date fixed for the completion of the work the Engineer-in-

CONTRACTOR

NO. OF CORRECTIONS

DEPUTY ENGINEER (CIVIL)

charge may at the expense of the contractor remove such scaffolding, surplus materials and rubble and dispose of the same as he thinks fit and clean off such dirt as aforesaid and the contractor shall forthwith pay the amount of all expenses so incurred but shall have no claim in respect of any such scaffolding or surplus materials as except for any sum actually realized by the sale thereof.

Payment on intermediate certificate to be regarded as advance.

CLAUSE-8: No payment shall be made for work, estimated to cost less than rupees one thousand, till after the whole of work shall have been completed and a certificate of completion given. But in the case of works estimated to cost more than rupees one thousand the contractor shall On submitting a monthly bill therefore be entitled to receive payment proportionate to the part of the work then approval and passed by Engineer-in- charge whose certificate of such approval on posing of the sum payable shall be final and conclusive against the Contractor. All such intermediate payments shall be regarded as payments by way of advance against the final payments only and not as payments for work actually done and completed and shall not preclude the Engineer-in-charge from requiring any bad, unsound imperfect or unskillful work to be removed or taken away and reconstruction or re- erected nor shall any such payment be considered as an admission of the due performance of the contractor or any part thereof in any respect or the accruing of any claim nor shall if conclude, determine or affect in any other way the powers of the Engineer-in-charge as to the final settlement and adjustment of the accounts or otherwise or in any other way vary or effect the contract. The final bill shall be submitted by the contractor within one month of the date

CONTRACTOR

NO. OF CORRECTIONS

DEPUTY ENGINEER (CIVIL)

fixed for the completion of the work, otherwise the Engineer-in-charge's certificate of the measurements and of the total amount payable for the work shall be final and binding on all parties.

Payment at reduced rates on account of item of work not accepted as completed to be at the discretion of the engineer-in-charge.

CLAUSE-9: The rates for several items of works estimated to cost more than Rs.1000/- agreed to within shall be valid only when the item concerned is accepted as having been completed fully in accordance with the sanctioned specifications. In case where the items of work are not accepted as so completed the Engineer-in-charge may make payment on account of such items at such reduced rates as he may consider reasonable in the preparation of final or on account bills.

Bill to be submitted monthly.

CLAUSE-10 : A bill shall be submitted by the contractor in each month on or before the date fixed by the Engineer-in-charge for all work executed in the previous month and the Engineer-in-charge shall take or cause to be taken the requisite measurement for the purpose of having the same verified and the claim so far as it is admissible, shall be adjusted, if possible within ten days from the presentation of the bill. If the contractor does not submit the bill within the time fixed as aforesaid, the Engineer-in-charge may depute a subordinate to measure up the said work in the presence of the contractor or his duly authorized agent whose counter signature to the measurement list shall be sufficient warrant and Engineer-in-charge may prepare a bill from such list which shall be binding on the contractor in all respects.

CONTRACTOR

NO. OF CORRECTIONS

DEPUTY ENGINEER (CIVIL)

Bill to be on the printed form.

CLAUSE-11: The contractor shall submit all bills on the printed forms to be had on application at the office of the Engineer-in-charge. The charges to be made in the bills shall always be entered at the rates specified in the tender or in the case of any extra work ordered in pursuance of these conditions and not mentioned or provided for in the tender at the rates hereinafter provided for such work.

Store supplied by government.

CLAUSE – 12 : If the specification or estimate of the work provides for the use of any special description of materials to be supplied from the store of the Dadasaheb Phalke Chitranagari (MFSCDCL) store or if it is required that the contractor shall use certain stores to be provided by the Engineer-in-charge (such material and stores and the prices to be charged therefore as hereinafter mentioned being so far as practicable for the convenience of the contractor but not so as in any way to control the meaning or effect of this contract specified in the schedule or memorandum annexed) the contractor shall be supplied with such materials and stores as may be required from time to time to be used by him for the purposes of the contract only and the value of the full quantity of the materials and stores so supplied shall be set off or deducted from any sums then due or thereafter to become due to the contractor under the contract, or otherwise from the security deposit or the proceeds of sale thereof. If the security deposit is held in Government Securities, the same or a sufficient portion thereof shall in

CONTRACTOR

NO. OF CORRECTIONS

DEPUTY ENGINEER (CIVIL)

that case be sold for all purpose. All materials supplied to the contractor shall remain the absolute property of the Government and shall on no account be removed from the site of the work and shall at all times be open to inspection by the Engineer-in-charge. Any such materials unused and in perfectly good condition at the time of completion or determination of the contract shall be returned to the Dadasaheb Phalke Chitranagari (MFSCDCL) store if the Engineer-in-charge so requires by a notice in writing given under his hand, but the contractor shall not be entitled to return any such materials except with consent of the Engineer- in-charge and he shall have no claim for compensation on account of any such material supplied to him as aforesaid but remaining unused by him or for any wastage in or damage to any such materials. **CLAUSE – 13** : The contractor shall execute the whole and every part of the work in the most substantial and workman like manner and both as regards materials and in every other respect in strict accordance with specifications. The contractor shall also conform exactly, fully and faithfully to the designs drawing and instructions in writing relating to the work signed by the Engineer-in-charge and lodged in his office and to which the contractor shall be entitled to have access for the purpose of inspection at such office, or on the site of the work during office hours. The contractor will be entitled to receive three sets

**Work to be
executed in
accordance with
specifications
drawingorders etc**

CONTRACTOR

NO. OF CORRECTIONS

DEPUTY ENGINEER (CIVIL)

of contract drawings and working drawings as well as one certified copy of the accepted tender along with the work order free of cost. Further copies of the contract drawings and working drawings if required by him, shall be supplied at the rate of Rs. 300/- per set of contract drawings and Rs. 150/- per working drawings except where otherwise specified.

Alteration in specifications and designs not to invalidate contracts.

CLAUSE –14: The Engineer-in-charge shall have Power to make any alterations in or additions to the original specifications drawings, designs and instructions that may appear to him to be necessary or advisable during the progress of the work, and the contractor shall be bound to carry out the work in accordance with any instructions in this connection which may be given to him in writing signed by the Engineer-in- charge and such alteration shall not invalidate the contract, and any additional work , which the contractor may be directed to do in the manner above, specified as part of the work shall be carried out by the contractor on the same condition in all respects on which he agreed to do the main work, and at the same rates as are specified in the tender for the main work and if the additional and altered work includes any class of work for which no rate is specified in this contract, then such class of work shall be carried out at the rates entered in the schedule of rates of the Division or at the rates mutually agreed upon between the Engineer-

CONTRACTOR

NO. OF CORRECTIONS

DEPUTY ENGINEER (CIVIL)

Rates for work not entered in estimate or schedule of rate of the district.

in-charge and the contractor whichever, are lower.

If the additional or altered work for which no rate is entered in the schedule of rates of the Division, is ordered to be carried out before the rates are agreed upon the contractor shall within seven days of the date of receipt by him of the order to carry out the work inform the Engineer-in-charge of the rate which it is his intention to charge for such class of work and if the Engineer-in-charge does not agree to this rate he shall be notice in writing be at liberty to cancel his order to carry out such class of work and arrange to carry it out in such manner as he may consider advisable provided always that if the contractor shall commence work or incur any expenditure in regard there to before the rates shall have been determined as lastly herein before the mentioned, then in such case he shall only be entitled to be paid in respect of the work carried to or expenditure incurred by him prior to date of the determination of the rate as aforesaid according to such rate or rates as shall be fixed by the Engineer-in-charge. In the event of accordance dispute, the decision of the Superintending Engineer of the Circle, will be final.

Where, however, the work is to be executed according to the designs drawings and specifications recommended by the contractor.

Extension of time in consequence of additions or alterations

CONTRACTOR

NO. OF CORRECTIONS

DEPUTY ENGINEER (CIVIL)

and accepted by the competent authority the alterations above referred to shall be within the scope of such designs, drawings and specifications appended to the tender. The time limit for the completion of the work shall be extended in the proportion that the increase in its cost occasioned by alterations or additions bears to the cost of the original contract work and the certificate of the Engineer-in-charge as to such proportion shall be conclusive.

No claim to any payment or Compensation for alteration in or restriction of work

CLAUSE-15 (1) : If at any time after the execution of the contract documents. The Engineer shall for any reason what-so-ever (other than default on the part of the contractor for which the Government is entitled to rescind the contract) desires that the whole or any part of the work specified in the tender should be suspended for any period or that the whole or part of the work should not be carried out at all he shall give to the contractor a notice in writing of such desire and upon the receipt of such notice the contractor shall forthwith suspend or stop the work wholly or in part as required, after having due regard to the appropriate stage at which the work should be stopped or suspended so as not to cause any damage or injury to the work already done or endanger the safety there of provided that the decision of the Engineer as to the stage at

CONTRACTOR

NO. OF CORRECTIONS

DEPUTY ENGINEER (CIVIL)

which the work or any part of it could be or could have been safely stopped or suspended shall be final and conclusive against the contractor. The contractor shall have no claim to any payment or compensation whatsoever by reason of or in pursuance of any notice as aforesaid on account of any suspension, stoppage or curtailment except to the extent specified hereinafter.

(2) Where the total suspension of work ordered as aforesaid continued for a continuous period exceeding 90 days, the contractor shall be at liberty to withdraw from the contractual obligations under the contract so far as it pertains to the unexecuted part of the work by giving accordance 10 days prior notice in writing to the Engineer, within 30 days of the expiry of the said period of 90 days, of such intention and requiring the Engineer, to record the final measurement of the work already done and to pay the final bill. Upon given such notice, the contractor shall be deemed to have been discharged from his obligation to complete the remaining unexecuted work under his contract. On receipt of such notice the Engineer shall proceed to complete the measurement and make such payment as may be finally due to the contractor within a period of 90 days from the receipt of such notice in respect of the work already done by the contract. Such payment shall not in any manner prejudice the right of the contractor to any further compensation.

CONTRACTOR

NO. OF CORRECTIONS

DEPUTY ENGINEER (CIVIL)

under the remaining provisions of this of this clause.

(3) Where the Engineer requires the contractor to suspend the work for accordance period in excess of 30 days at any time or 60 days in the aggregate, the contractor shall be entitled to apply to the Engineer within 30 days of the resumption of the work after such suspension for payment of compensation to the extent of pecuniary loss suffered by him in respect of working machinery rendered idle on the site or on account of his having, had to pay the salary or wages of labour engaged by him during the raid period of suspension. Provided always that the contractor shall not be entitled to any claim in respect of any such working machinery, salary or wages for the 30 days whether consecutive or in the aggregate of such suspension or in respect of any suspension whatsoever occasioned by unsatisfactory work or any other default on his part. The decision of the Engineer in this regard shall be final and conclusive against the contractor.

(4) The event of

(i) Any total stoppage of work on notice from the Engineer under sub-clause(1), in that behalf,

(ii) Withdrawal by the contractor from the contractual obligation to complete the remaining unexecuted work under sub clause.

(2) on account of continued suspension of work for accordance period exceeding 90 days.

CONTRACTOR

NO. OF CORRECTIONS

DEPUTY ENGINEER (CIVIL)

OR (iii) Curtailment in the quantity of item or items originally tendered on account of any alteration, omission or substitutions in the specifications drawings designs, or instructions under clause 14 where such curtailment exceeds 25% in quantity and the value of the quantity curtailed beyond 25% at the rates for the item specified in the tender is more than Rs. 5000/-

It shall be open to the contractor within 90 days from the service of (i) the notice of stoppage of work or (ii) the notice of with drawl from the contractual obligations under the contract on account of the continued suspension of work or (iii) notice under clause 14 resulting in such curtailment to produce to the Engineer satisfactory documentary evidence that he had purchased or agreed to purchase material for use in the contracted work, before receipt by him of the notice of stoppage, suspension or curtailment and require the Government to take over on payment such material at the rates determined by the Engineer, Provided however, such rates shall in no case exceed the rates at which the same were acquired by the contractor. The Government shall thereafter take over the material so offered, provided the quantities offered are not in excess of the requirements of the unexecuted work as specified in the accepted tender and are of quality and specifications approved by the Engineer.

7

6

No claim to compensation on account of loss due to delays in supply of material by government.

CONTRACTOR

NO. OF CORRECTIONS

DEPUTY ENGINEER (CIVIL)

CLAUSE-15 (A) : The contractor shall not be entitled to claim any compensation from Government for the loss suffered by him on account of delay by Government in the supply of materials entered in Schedule –A where such delay is caused by :

(i) Difficulties relating to the supply of railway wagons.

(i) Force measure

(i) Act of God.

(iv) Act of enemies of the state or any other reasonable cause beyond the control of Government.

In the case of such delay in the supply of materials, Government shall grant such extension of time for the completion of the works as shall appear to the Deputy Engineer (Civil), to be reasonable in accordance with the circumstances of the case. The decision of the Deputy Engineer (Civil) on to the extension of time shall be accepted on final by the contractor.

Time limit for unforeseen claims

CLAUSE –16 : Under no circumstances whatsoever shall the contractor be entitled to any compensation from Government on any account unless the contractor shall have submitted a claim in writing to the Engineer-in- charge within One month of the cause of such claim occurring.

Action and compensation payable in case of badworks

CLAUSE –17 : If any time before the security deposit or any part thereof is refunded, or any part thereof is refunded to the contractor it shall appear to the Engineer-in-

CONTRACTOR

NO. OF CORRECTIONS

DEPUTY ENGINEER (CIVIL)

charge or his subordinate in charge of the work, that any work has been executed with unsound, imperfect or unskillful workmanship or with materials of inferior quality, or that any materials or articles provided by him for the execution of the work are unsound or of a quality inferior to that contracted for, or are otherwise not in accordance with contract it shall be lawful for the Engineer-in-charge to intimate this fact in writing to the contractor and then notwithstanding the fact that the work, materials or articles complained of may have been inadvertently passed, certified and paid for, the contractor shall be bound forthwith to rectify or remove and reconstruct the work so specified in whole or in part, as the case may require of if so required, shall remove the materials or articles so specified and provide other proper and suitable materials or articles at his own charge and cost, and in the event of his failing to do so within a period to be specified by the Engineer- in-charge in the written intimation aforesaid, the contractor shall be liable to pay compensation at the rate of 1% on the amount of the estimate for every day not exceeding 10 days during which the failure so continues and in the case of any such failure the Engineer-in-charge may rectify or remove, and re-execute the work or remove and replace the materials or articles complained of as the case may be at the risk and expense in all respects of the contractor should the Engineer-in-charge consider that any such inferior work or materials as described above

CONTRACTOR

NO. OF CORRECTIONS

DEPUTY ENGINEER (CIVIL)

Works is to be open to inspection.

Contractor or responsible agent to be present.

Notice to be given before work is covered up

may be accepted or made use of it shall be within his discretion to accept the same at such reduced rates as he may fix, therefore.

CLAUSE –18: All works or in course of execution or executed in pursuance of the contract shall at all times be open to the inspection and supervision of the Engineer-in-charge and his subordinates and the contractor shall at all time during the usual working hours, and at all other times at which reasonable notice of the intention of the Engineer-in-charge or his subordinate to visit the work shall have been given to the contractor, either himself be present to receive orders and instructions or have accordance responsible agent duly authorized in writing, present for that purpose. Orders given to the contractor's duly authorized agent shall be considered to have the same force and effect as if they had been given to the contractor himself.

CLAUSE- 19 : The contractor shall give not less than five days' notice in writing to the Engineer-in-charge or his subordinate in charge of the work before converting up or otherwise placing beyond the reach of measurements any work in order that the same may be measured and correct dimensions thereof taken before the same is so covered up or placed beyond the reach of measurement any work without the consent in writing of the Engineer-in-charge or his subordinate in charge of the work, and if any work shall be covered up or placed beyond the reach of measurements without such notice

CONTRACTOR

NO. OF CORRECTIONS

DEPUTY ENGINEER (CIVIL)

having been given or consent obtained the same shall be uncovered at the contractor's expenses and in default thereof no payment or allowance shall be made for work or for the materials with which the same was executed.

Contractor liable for damage done and for impurities.

CLAUSE –20 : If during the period of **If during the period of “ 10 (Ten) years for Box Cell & 60 months for B.T. Works** from the date of completion as certified by the Engineer-in-charge pursuant to clause 7 of the contract or **“If during the period of “ 10 (Ten) years for Box Cell & 60 months for B.T. Works”** after commissioning the work, whichever is earlier in the opinion of the Deputy Engineer (Civil), the said work is defective in any manner whatsoever, the contractor shall forthwith on receipt of the notice in that behalf from the Deputy Engineer (Civil), duly commence execution and completely carry out at his cost in every respect all the work that may be necessary for rectifying and setting right the defects specified therein including dismantling and reconstruction of unsafe portion strictly in accordance with and in the manner prescribed and under the supervision of the Deputy Engineer (Civil) in the event of the contractor failing or neglecting to commence execution of the said rectifications work within the period prescribed therefore in the said notice, and / or to complete the same as aforesaid as required by the said notice, the Deputy Engineer (Civil), get the same executed and carried out departmentally or by any other agency at the risk on account and at the cost of the contractor. The contractor shall forthwith on demand pay to the Government the amount of such costs, charges and expenses

CONTRACTOR

NO. OF CORRECTIONS

DEPUTY ENGINEER (CIVIL)

sustained or incurred by the Government of which the certificate of the Deputy Engineer (Civil), shall be final and binding on the contractor. Such cost, charges and expenses shall be deemed to be arrears of land revenue and in the event of the contractor failing or neglecting to pay the same on demand as aforesaid without prejudice to any other rights and remedies of the Government the same may be recovered from the contractor as arrears of land revenue. The Government shall also entitle to deduct the same from any amount which may then be payable, or which may thereafter become payable by the Government to the contractor either in respect of the said work or any other work whatsoever, or from the amount of the security deposit retained by Government.

Contractor to supply plant, ladders, scaffolding etc.

And is liable for damages arising from non-provision of light, fencing etc.

CLAUSE- 21 : The contractor shall supply at his own cost all material (except such special materials, if any as may in accordance with the contract be supplied from the Dadasaheb Phalke Chitranagari (MFSCDCL)al Stores, plant, tools, appliances, implements, ladders, cordage, tackle, scaffolding and temporary works which may require for the proper execution of the work in the original altered or substituted form and whether included in the specifications or other documents forming part of the contract or referred to in these conditions or not and which may be necessary for the purpose of satisfying or complying with the requirements of the

CONTRACTOR

NO. OF CORRECTIONS

DEPUTY ENGINEER (CIVIL)

Engineer-in-charge as to any matter as to which under these conditions he is entitled to be satisfied, or which he is entitled to require together with the carriage therefore to and from the work the contractor shall also supply without charge the requisite number of persons with the means and materials necessary for the purpose of setting out works and counting, weighing and assisting in the measurement or examination at any time to time of the work or the materials. Failing which the same may be provided by the Engineer-in-charge at the expense of the contractor and the expenses may of the contractor and may be deducted from any money due to the contractor under the contract or from his security deposit or the proceeds of sale thereof, or of a sufficient portion thereof. The contractor shall provide all necessary fencing and lights required to protect the public from accident and shall also be bound to bear the expenses of defense every suit, action or other legal proceedings that may be brought by any person for injury sustained owing to neglect of the above precautions and to pay any damages and costs which may be awarded in any such suit action or proceedings to any such person or which may with consent of the contractor be paid for compromising any claim by any such person.

CLAUSE- 21 (A) : The contractor shall provide suitable scaffolds and working platforms, gangways and stairways and shall comply with the following regulations in connection there with

CONTRACTOR

NO. OF CORRECTIONS

DEPUTY ENGINEER (CIVIL)

- a) Suitable scaffold be provided for workman for workmen for all works that cannot be safely done from a by other means.
- b) A scaffold shall not be constructed, taken down or substantially altered except.
 - i) Under the supervision of accordance competent and responsible person and
 - ii) As far as possible by competent workers possessing adequate experience in this kind of work.
- c) All scaffold and appliances connected therewith, and ladders shall.
 - i) be of sound material.
 - ii) be of adequate strength having regard to the loads and strains to which they will be subjected and;
 - iii) be maintained in proper condition.
- d) Scaffolds shall be so constructed that no part thereof can be displaced in consequence of normal use.
- e) Scaffolds shall not be overloaded and so far as practicable the load shall be evenly distributed.
- f) Before installing lifting gear on scaffolds special precautions shall be taken to ensure the strength and stability of the scaffolds.
- g) Scaffolds shall be periodically inspected by a competent person.
- h) Before allowing a scaffold to be used by his workmen the contractor shall, whether the scaffold has been erected by his workmen or not taken step to ensure that it

CONTRACTOR

NO. OF CORRECTIONS

DEPUTY ENGINEER (CIVIL)

complies fully with the regulation here in specified.

i) Working platforms, gangways and stairways shall:

(i) be so constructed that no part thereof can sag unduly or unequally.

(i) be so constructed and maintained, having regard to the prevailing conditions as to reduce as far as practicable risks of persons tripping or slipping and

(i) be kept free from any unnecessary obstruction.

j) In the case of working platform gangways working places and stairway at accordance height exceeding 3.00 Meters.

(i) Every working platform and every gangway shall be closely boarded unless other adequate measures are taken to ensure safety.

(i) Every working platform and gangway, shall have adequate width and

(i) Every working platform, gangway, working place and stairway shall be suitable fenced.

k) Every opening in the floor of accordance building or in a working platform shall except for the time and to the extent required to allow the excess of persons or the transport or shifting of material be provided with suitable means to prevent the fall of persons or material.

l) When persons are employed on a roof where there is a danger of falling from a

CONTRACTOR

NO. OF CORRECTIONS

DEPUTY ENGINEER (CIVIL)

height exceeding 3.00-meter suitable precautions shall be taken to prevent the fall of persons or material.

m) Suitable precautions shall be taken to prevent persons being struck by articles, which might fall from scaffolds or another working place.

n) Safe means of access shall be provided to all working platforms and other working places.

CLAUSE –21(B) : The contractor shall comply with the following regulations as regards the Hoisting Appliances to be used by him:

a) Hoisting machines and tackle, including their attachments, anchorages and supports shall

i) be of good mechanical construction, sound materials and adequate strength and free from patent defect and

ii) be kept in good repair and in good working order.

b) Every rope used in hoisting or lowering materials, or a means of suspension shall be of suitable quality and adequate strength and free from patent defect.

c) Hoisting machines and tackle shall be examined and adequately tested after erection on the site and before use and be re-examined in position at intervals to be prescribed by the Government.

d) Every chain ring, hook shackle swivel and pulley block used in hoisting or

CONTRACTOR

NO. OF CORRECTIONS

DEPUTY ENGINEER (CIVIL)

lowering materials or as a means of suspension shall be periodically examined.

e) Every crane driver or hoisting appliance operator shall be properly qualified.

f) No persons who are below the age of 21 years shall be in control of any hoisting machine, including any scaffold which, or give signals to the operator.

g) In the case of every hoisting machine and of every chain, ring, hook, shackle, swivel pulley block used in hoisting or lowering or as a means of suspension, the safe working load shall be ascertained by adequate means.

h) Every hoisting machine and all the gear referred to in the preceding regulation shall be plainly marked with the safe working load.

i) In the case of a hoisting machine having variable safe working load, each safe working load and the conditions under which it is applicable, shall be clearly indicated.

j) No part of any hoisting machine or of any gear referred to in regulation (s) above shall be loaded beyond the safe working load except for the purpose of testing.

k) Motors, gearing transmissions, electric wiring, and other dangerous part of hoisting appliances shall be provided with efficient safeguards.

l) Hoisting appliances shall be provided with such means as will reduce to

CONTRACTOR

NO. OF CORRECTIONS

DEPUTY ENGINEER (CIVIL)

accordance minimum the risk of the accidental descent of the load.

m) Adequate precautions shall be taken to reduce to a minimum the risk of any part of accordance suspended load becoming accidentally displaced.

Measure for prevention offire

CLAUSE -22 : The contractor shall not set fire to any standing jungle, Trees, brushwood or grass without a written permit from the Deputy Engineer (Civil). When such permit is given and also in all cases when destroying cut or dug up trees' brushwood, grass etc. by fire, the contractor shall take necessary measures to prevent such fire spreading to or otherwise damaging surrounding property. The contractor shall make his own arrangements for drinking water for the labour employed by him.

Liability of contractor for any damage done in or outside work area

CLAUSE -23: Compensation for all damages done Intentionally or un-intentionally by contractor's Labor whether in or beyond the limits of Government property including any damage caused by the spreading of fire mentioned in clause 22 shall be estimated by the Engineer-in-charge or such other officer as he may appoint and the estimates of the Engineer- in-charge subject to the decision of the Superintending Engineer on appeal shall be final and the contractor shall be bound to pay the amount of the assessed compensation on demand, failing which the same will be recovered from the contractor as damages in

CONTRACTOR

NO. OF CORRECTIONS

DEPUTY ENGINEER (CIVIL)

the man prescribed in clause 1 or deducted by the Engineer-in-charge from any sums that may be due or become due from Government to the contractor under this contract or otherwise. The contractor shall bear the expenses of defending any action or other legal proceedings that may be brought by any person for injury sustained by him owing to neglect of precautions to prevent the spread of the fire and he shall pay any damages and cost that may be awarded by the court in consequence.

Employment of female labour

CLAUSE -24 : The employment of female laborers on works in neighborhood of soldiers barracks should be avoided as far as far as possible.

Work on sunday

CLAUSE -25 : No work shall be done on a Sunday without the sanction in writing of the Engineer-in-charge.

Work not to be sublet.

CLAUSE -26 : The contract shall not be assigned or sublet without the Written approval of the Engineer-in-charge and if the contractor shall assign or sublet his contract or attempt so to do, become insolvent or commence any proceedings to get himself adjudicated an insolvent or make any composition with his creditors or attempt so to do or if bribe, gratuity, gift, loan perquisite, reward or advantage perquisite, or otherwise shall either directly or indirectly be given promised or offered by the contractor or any of his servants or agents to any public officer or person in the employ of Government in any way relating to

Contract may be rescinded, and security deposit forfeited for subletting it without approval or for bribing a public officer or if contractor becomes insolvent.

CONTRACTOR

NO. OF CORRECTIONS

DEPUTY ENGINEER (CIVIL)

his office or employment, or if any such officer or person shall become in any way directly or indirectly interested in the contract the Engineer-in-charge may there upon notice in writing rescind the contract and the security deposit of contractor shall there upon stand forfeited and be absolutely at the disposal of Government and the same consequences shall insure as if the contract had been rescinded under clause 3 hereof and in addition the contractor shall not be entitled to recover or be paid for any work therefore contract.

Sum payable by way of compensation to be considered as reasonable compensation without reference to actual loss.

CLAUSE- 27 : All sums payable by a contractor By way of compensation under any of this conditions shall be considered as a reasonable compensation to be applied to the use of Government without reference to the actual loss or damage sustained, and whether any damage has or has not been sustained.

Changes in the constitution of firm to be notified.

CLAUSE –28 : In the case of tender by partners any change in the constitution of a firm shall be forthwith notified by the contractor to the Engineer in charge for his information.

Direction & control of the superintending engineer.

CLAUSE – 29 : All works to be executed Engineer under the contractor Shall be executed under the direction and subject to the approval in all respects of the superintending Engineer, for the time being, who shall be entitled to direct at what point or points and in what manner they are to be commenced and from time to time carried on.

Direction & control of the superintending engineer.

CLAUSE – 30 (1) : Except where otherwise specified in the contract and subject to the

CONTRACTOR

NO. OF CORRECTIONS

DEPUTY ENGINEER (CIVIL)

powers delegated to him by Government under the code rules then in force. The decision of the Superintending Engineer of the Circle for the time being shall be final, conclusive and binding on all parties to the contract upon all questions relating to the meaning of the specifications designs, drawings and instructions herein before mentioned and as to the quality of workmanship or materials used on the work, or as to any other question, claim, right, matter or things whatsoever, if any way arising out of or relating to the contracts, designs, drawings specifications, estimates, instructions orders, or other conditions or otherwise concerning the works, or the execution or failure to execute the same whether arising during the progress of the work or after the completion or abandonment thereof.

CLAUSE-30(2) : The contractor may within 30 days of receipt by him of any order passed by the Superintending Engineer of the circle as aforesaid appeal against it to the Chief Engineer concerned with the contract, work or project provided that.

- a) The accepted value of the contract exceeds Rs. 10 Lacs. (Rs. Ten lakh)
- b) Amount of claim is not less than Rs. 1.00 lakh (Rupees One Lakh.)

CLAUSE- 30(3) : If the contractor is not satisfied with the order passed by the Chief Engineer as aforesaid the contractor may, within thirty days of receipt by him of any

CONTRACTOR

NO. OF CORRECTIONS

DEPUTY ENGINEER (CIVIL)

such order, appeal against it to the concern Superintending Engineer who if convinced that prima facial the contractor claim rejected by Superintending Engineer in not frivolous and that there is some substance in the claim of the contractor as world merit a detailed examination and decision by Standing Committee. Shall put up to the Standing Committee at Government level for suitable decisions.

Store of European or American manufacture to be obtained from government.

CLAUSE –31 : The contractor shall obtain from the Public Works Department stores, all stores and articles of European or American manufacture which may be required for the work of any part thereof or in making up any article required there- fore or in connection therewith unless he has obtained permission in writing from the Engineer in charge to obtain such stores and articles elsewhere. The value of such stores and articles as may be supplied to the contractor by the Engineer in charge will be debited to the contractor in his account at the rate shown in the schedule, in form- A attached to the contract and if they are not entered in the said schedule, they shall be debited to him at cost price which for the purpose of this contract shall include the cost of carriage and all other expenses whatsoever which shall have been incurred in obtaining delivery of the same at the stores aforesaid.

CONTRACTOR

NO. OF CORRECTIONS

DEPUTY ENGINEER (CIVIL)

Lump – sums in estimate

CLAUSE- 32 : When the estimate on which accordance tender is made includes lumpsums in respect of parts of the work the contractor shall be entitled to payment in respect of the items of works involved or the part of the work in question at the same rates as are payable under this contract for each item, or if the part of the work in question is not in the opinion of the Engineer in charge capable of measurement, the Engineer in charge may at his discretion pay the lump sum amount entered in the estimate and the certificate in writing of the Engineer in charge shall be final and conclusive against the contractor with regard to any sum or sums payable to him under the provisions of this clause.

CLAUSE- 33 :

In the case of any class of work for which there is no such specifications as is mentioned in rule 1 such work shall be carried out in accordance with the divisional specifications and in the event of there being no divisional specification then in such case the work shall be carried out in all respects in accordance with the instructions and requirements of the Engineer in charge.

Action whereno specification

CLAUSE- 34 : The expression “ work” or “works” where used in these conditions shall unless there be something in the subject or context repugnant to such construction be constructed to mean the work

Definition ofwork

CONTRACTOR

NO. OF CORRECTIONS

DEPUTY ENGINEER (CIVIL)

Contractors' percentage whether applied to net or gross amount of bill

or worked contracted to be executed under or in virtue of the contract whether temporary or permanent and whether original altered, substituted, or additional.

CLAUSE- 35 : The percentage referred to in the tender shall be deducted from/added to the gross amount of the bill before deducting the value of any stock issued.

CLAUSE- 36 : All quarry fees, royalties, octroi dues and ground rent, for stacking materials, if any, should be paid by the contractor.

Compensation under the workmen's compensation act

CLAUSE- 37: The contractor shall be responsible for and shall pay compensation to his workmen payable under the workmen's compensation Act 1923 (viii th of 1923) (hereinafter called the said act) for injuries caused to the workmen, if such compensation is payable/ paid by the Government as principal under subsection (i) of section 12 of the said act on behalf of the contractor it shall be recoverable by Government from the contractor under subsection (2) of the said section. Such compensation shall be recovered in the manner laid down in clause 1 above.

CLAUSE- 37(A) : The contractor shall be responsible for and shall pay the expenses of providing medical aid to any workmen who may suffer a bodily injury as a result of an accident. If such expenses are incurred by Government, the same shall be recoverable from the contractor forthwith and be deducted

CONTRACTOR

NO. OF CORRECTIONS

DEPUTY ENGINEER (CIVIL)

without prejudice to any other remedy of Government from any amount due or that may become due to the contractor.

CLAUSE- 37(B) : The contractor shall provide all necessary personnel safety equipment and first aid apparatus available for the use of the persons employed on the site, and shall maintain the same condition suitable for immediate use at any time and shall comply with the following regulations in connection therewith : a) The worker shall be required to use the equipment so provided by the contractor and the contractor shall take adequate steps to ensure proper use of the equipment by those concerned. (b) When work is carried on in proximity to any place where there is a risk of drowning all necessary equipment shall be provided and kept ready for use and all necessary steps shall be taken for the prompt rescue of any person in danger. (c) Adequate provision shall be made for prompt first aid treatment of all injuries likely to be sustained during the course of the work.

CLAUSE- 37(c) : The contractor shall duly comply with the provisions of “ The Apprentices Act 1961 (III of 1961). The rules made there under and the orders that may be issued from time to time under the said Act and the said rules and on his failure or neglect to do so, he shall be subject to all the liabilities and penalties provided by the said act and said rules.”

CONTRACTOR

NO. OF CORRECTIONS

DEPUTY ENGINEER (CIVIL)

Claim for quantities entered in the tender orestimate.

CLAUSE- 38 (1) : Quantities in respect of the several items shown in the tender are approximate no revision in the tendered rate shall be permitted in respect of any of the items so long as subject to any special provision contained in the specification prescribing a different percentage of permissible variation, the quantities of the items does not exceed the tender quantity by more than 25% and so long as the value of the excess quantity beyond this limit, at the rate of the item specified in the tender is not more than Rs.5000/-

(2) The contractor shall if ordered in writing by the Engineer so to do also carry out any quantities in excess of the limit mentioned in sub-clause (1) here of on the same conditions as and in accordance with specifications in the tender and at therates.

(i) derived from the rates entered in the current schedule of rates and in the absence of such rates (ii) at the rate prevailing in the marked the sand rates being increased or decreased as the case may be by the percentage which he total tendered amount bears to the estimated cost of the work as put tender. based upon the schedule of rates applicable to the year in which the tenders were invited. ***(For the purpose of operation of this clause, this cost shall be taken, as arrived at S.S.R for 2022-23 respective District)***

CONTRACTOR

NO. OF CORRECTIONS

DEPUTY ENGINEER (CIVIL)

(3) Claims arising out of reduction in the tendered quantity of any item beyond 25% will be governed by the provision of clause 15 only when the amount of such reduction beyond 25% at the rate of the item specified in the tender is more than Rs. 5000/- **CLAUSE-39** : The contractor shall employ any famine convict or other labor of a particular kind or class, if ordered in writing to do so by the Engineer in charge.

Employment of famine labour etc.

CLAUSE- 40 : No compensation shall be allowed for any delay in the execution of the work on account of acquisition of land or in the case of clearance works on account of any delay in according to sanction to estimates. **CLAUSE**

Claim for compensation for delay in starting work.

- 41: No compensation shall be allowed for any delay in the execution of the work on account of water standing in borrow pits or compartments. The rates are inclusive of hard or cracked soil excavation in mud, sub- Soil water or water standing in borrow pits and no claim for an extra rate shall be entertained

Claim for compensation for delay in execution.

unless otherwise expressly specified.

Entering upon or commencing any portion of work.

CLAUSE- 42 : The contractor shall not enter upon or commence any portion of work except with the written authority and instruction of the Engineer in charge or of his subordinate in Charge of the work. Failing such authority, the contractor shall have no claim to ask for measurements of or payment for work.

CONTRACTOR

NO. OF CORRECTIONS

DEPUTY ENGINEER (CIVIL)

Minimum age of person employed the employment of donkeys and / or other animals and the payments of fair wages.

CLAUSE- 43 :

- i) No contractor shall employ any person who is under the age of 18 years.
- ii) No contractor shall employ donkeys or other animals with breaching of string or thin rope. The breaching must be at least 7.50 m. wide and should be of tape (Newar).
- iii) No animal suffering from sores; lameness or emaciation or which is immature shall be employed on the work.
- iv) The Engineer in charge or his Agent is authorized to remove from the work any person or animal found working which does not satisfy these conditions and no responsibility shall be accepted by Government for any delay caused in the completion of the work by such removal.
- v) The contractor shall pay fair and reasonable wages to the workmen employed by him in the contract undertaken by him. In the event of any dispute arising between the contractor and his workmen on the grounds that the wages paid are not fair and reasonable, the dispute shall be referred without delay to the Deputy Engineer (Civil), who shall decide the same. The decision of the Deputy Engineer (Civil), shall be conclusive and binding on the contract regarding the payment to be made by Government at the sanctioned tender rates.
- vi) The contractor shall provide drinking water facilities to the workers. Similar amenities

CONTRACTOR

NO. OF CORRECTIONS

DEPUTY ENGINEER (CIVIL)

shall be provided to the workers engaged on large work in urban areas.

vii) The contractor should take precaution against accidents, which take place on account of labour using loose garments while working near machinery.

Method of payment

CLAUSE- 44 : Payment to contractor shall be made by cheque drawn on any treasury within the division convenient to them, provided the amounts exceed Rs. 10. Amount not exceeding Rs. 10/- will be paid in cash.

Acceptance of conditions compulsory before tendering for work

CLAUSE- 45 : Any contractor who does not accept these conditions shall not be allowed to tender for works.

Employment of scarcity labor

CLAUSE- 46 : If Government declares a state of scarcity or famine to exist in any village situated within 16 km. of the work, the contractor shall employ upon Such parts of the work, as are suitable for unskilled labor any person certified to him by the Deputy Engineer (Civil), or by any person to whom the Deputy Engineer (Civil), may have delegated this duty in writing to be in need of relief and shall be bound to pay to such persons wages not below the minimum which Government may have fixed in this behalf. Any disputes which may arise in connection with the implementation of this clause shall be decided by the Deputy Engineer (Civil), whose decision shall be final and binding on the contractor.

CONTRACTOR

NO. OF CORRECTIONS

DEPUTY ENGINEER (CIVIL)

CLAUSE- 47 : The price quoted by the contractor shall not in any case exceed the control price, if any, fixed by Government or reasonable price which it is permissible for him to charge a private purchaser for the same class and description the controlled price or price permissible under Hoarding and Profiteering Ordinance, 1943 as amended from time to time. If the price quoted exceeds the controlled price or the price permissible under Hoarding and profiteering ordinance, the contractor will specifically mention this fact in his tender along with the reasons for quoting such higher prices. The purchaser at his discretion will in such case exercises the right of revising the price at any stage so as to conform with the controlled price on the permissible under the Hoarding and Profiteering Prevention Ordinance. This discretion will be exercised without prejudice to any other action that may be taken against the contractor.

CLAUSE- 47 (A) : The tender rates are inclusive of all taxes, rates cesses except GST

CLAUSE- 48 : The rates to be quoted by the contractor must be exclusive of GST.

CLAUSE- 49 : In case of materials that remain surplus with the contractor from those issued for the work contracted for the date of ascertainment of the materials being surplus will be taken as the date of sale for the purpose of tax and the tax will be recovered on such sale.

CLAUSE- 49(A) : Contractor should note that recovery at penal rate of twice the issue rates will

CONTRACTOR

NO. OF CORRECTIONS

DEPUTY ENGINEER (CIVIL)

be affected if the contractor does not return surplus material. tax will be recovered from them. **CLAUSE-50** : The contractor shall employ the unskilled labour to be employed by him on the said work only from locally available labors and shall give preference to those persons enrolled under Government Employment and self-Employment Department's Scheme. Provided, however, that if the required unskilled labors are not available locally, the contractor shall in the first instance employ such number of persons as is available and thereafter may with precious permission, in writing of the Deputy Engineer (Civil)- in-charge of the side work, obtain the rest of his requirement of unskilled the labour from outside the above scheme.

CLAUSE- 51 : Wages to be paid to the skilled and unskilled labors engaged by the contractor. The contractor shall pay the labors skilled and unskilled according to the wages prescribed by the Minimum Wages Act 1948 applicable to the area in which the work of the contractor is located.

CLAUSE- 52 : All amounts whatsoever which the contractor is liable to pay to the Government in connection with the execution of the work including the amount payable in respect of (i) materials and / or stores supplied / issued hereunder by the Government to the contractor (ii) hire charges in respect of heavy plant, machinery and equipment given on hire by the Government to the contractor for execution by him of the work and / or on which to advances have been given by the Government to the contractor shall be deemed to be Arrears of Land Revenue and The Government may without prejudice to any other

CONTRACTOR

NO. OF CORRECTIONS

DEPUTY ENGINEER (CIVIL)

rights and remedies of the Government recover the same from the contractor as arrears of land revenue.

CLAUSE- 53 : The contractor shall duly comply with all the provision of the contract (Labor Regulation and Abolition Act 1970.) (37 of 1970) and the Maharashtra contract Labor Regulation and Abolition Rules 1971 as amended from time to time and all other relevant status and statutory provision concerning payment of wages particularly to workmen employed by the contractor and working on the site of the work in particular the contractor shall pay wages to each worker employed by him on the site of the work at the rates prescribed under the Maharashtra Contract Labor (Regulation And Abolition) Rules 1971. If the contractor fails or neglects to pay wages at the said rates or makes short thereof less paid by the contractor, as the case may be the amount so paid by the Government to such works shall be deemed to be an arrears of land revenue and the Government shall be entitled to recover the same as such from the contractor or deduct the same from the amount payable by the Government to the contractor here under or from any other amounts payable to him by the Government.

CLAUSE- 54 : The contractor shall engage apprentices such as bricks layers, carpenters, wireman, plumber as well as blacksmith, as recommended by the state Apprenticeship Advisor Director of Technical Education, Dhobi Talao, Bombay-1 on the construction work.

CLAUSE- 55(A) : The antimalarial and other health measure shall be as directed by the joint.

CONTRACTOR

NO. OF CORRECTIONS

DEPUTY ENGINEER (CIVIL)

Director (Malaria and Filarial) of Health Services, Pune.

(B) Contractor shall see that mosquito genic conditions are not created so as to keep vector populations to the minimum level.

(C) Contractor shall carry out anti malaria measures in area as per guidelines prescribed under national malaria eradication program and as directed by the Joint Director (M& F) of Health Services, Pune.

(D) In case of default in carrying out prescribed antimalaria measure resulting increasing in malaria incidence contractor shall be liable to pay to Government the amount spent by Government on antimalaria measures to control the situation in addition to fine.

(E) **AUTHORITIES** :The contractor shall make sufficient arrangement for draining away the sullage water as well as water coming from the bathing and washing places and shall dispose of this water in such a way as not to cause any nuisance. He shall also keep premises clean by employing sufficient number of sweepers. The contractor shall comply with all rule's regulation, by laws and direction given time to time by any local or public authority in connection with this work and shall pay fees or charges with are livable on him without any extra cost to Government.

CONTRACTOR

NO. OF CORRECTIONS

DEPUTY ENGINEER (CIVIL)

ADDITIONAL GENERAL CONDITIONS AND SPECIFICATIONS

1. These are to apply as additional specifications and conditions unless otherwise already provided for contradictorily elsewhere in this contract.

2. CONTRACTOR TO STUDY SITE CONDITIONS: -

The contractor shall be deemed to have carefully examined the work and site conditions including labor, the general and the special conditions, specifications, schedules and drawings and shall be deemed to have visited the site of the work and to have fully informed himself regarding the focal conditions and carried out his own investigation to arrive at rates quoted in the tender. In this regard, he will be given necessary information to the best of the knowledge of Department but without any guarantee about it.

If he shall have any doubt as to the meaning of any portion of these general conditions or the special conditions, or the scope of work or the specifications and drawings or any other matter concerning the contract, he shall in good time, before submitting his tender, set forth the particulars thereof and submit them to **Deputy Engineer (Civil), Dadasaheb Phalke Chitranagari, Goregaon** in writing in order that such doubts may be clarified authoritatively before tendering. Once a tender is submitted, the matter will be decided according to tender conditions in the absence of such authentic pre-clarification.

2(A).The Bidder/ Contractor Shall be liable solely for action under Indian Penal code (IPC) for Submission of any false / fraudulent paper/information submitted in envelop No. 1 of bid Document. The contractor shall also be liable solely for action under IPC for submission of any false information, false bill of purchases supporting proof of purchase, proof of testing submitted by his staff, subletting company or by himself during and after contract period-till final bill. The undertaking for this effect shall be submitted by bidder in Annexure-A enclosed herewith.

CONTRACTOR

NO. OF CORRECTIONS

DEPUTY ENGINEER (CIVIL)

3. **DECELERATION OF THE CONTRACTOR**

The contractor should sign the declaration form on Page 190.

4. **INDEMNITY :-**

The contractor shall indemnify the Government against all actions, suits, claims and demands brought or made against in respect of anything done or committed to be done by the Contractor in execution of or in connection with the work of this contract and against any loss or damage to the Government in consequence of any action or suit being brought against the contractor for anything done or committed to be done in the execution of the works of this contract.

5. **DEFINITIONS :**

Unless excluded by or repugnant to the context.

- a) The expression “**Government**” as used in the tender papers shall mean the Dadasaheb Phalke Chitranagari(MFSCDCL)
- b) The expression “**MD**” as used anywhere in the tender papers shall mean Managing Director of the MFSCDCL
- c) The expression “**Joint MD**” as used in the tender papers shall mean an Joint Managing Director of MFSCDCL (by whatever designation he may be known) under whose control the work lies for the time being.
- d) The expression “**Employee**” used in the tender papers shall mean the party who will employ the contractor to carry out the works.
- e) The expression “**Architect/Consultant/PMC**” as used in tender paper shall mean the Authorized Technical/Planning/Design/Execution agency of MFSCDCL. for this work at Goregaon Mumbai.

CONTRACTOR

NO. OF CORRECTIONS

DEPUTY ENGINEER (CIVIL)

- f) The expression “**Contractor**” as used in the tender papers shall mean the deed of contract together with of its original accompaniment and those later.
- g) The expression “**Plant**” as used in the tender papers shall means every machine necessary or considered necessary by the Engineer to execute, construct complete and maintain the works and used in altered, modified substituted and additional works ordered in the time and in the manner here in provided and all temporary materials and special and other articles of appliances of every sort, kind and description whatsoever intended or used hereof.
- h) “**Drawing**” shall mean the drawings referred to in the specifications and any modifications of such drawings approved in writing by Engineer and such other drawings as may from time to time be furnished or approved in writing by the Engineer.
- i) “Engineer’s representative” shall mean, and assistant of the Engineer notified in writing to the contractor by the Engineer.
- j) “Provisional items” shall mean items for which approximate quantities have been included in the tender documents.
- k) The “Site” shall mean the lands and/ or other places, on, under, in or through which the work is to be executed under the contract including any other lands or places which may be allotted by Government or used or the purpose of contract.
- l) The “ Work ” shall mean the works to be executed in accordance with the Contract or part(S) thereof as the case may be and shall include all extra, additional, altered or substituted works a required for performance of the contract.
- m) The “Contract sum” shall mean the sum for which the tender is accepted
- n) The “Accepting Authority” shall mean the officer competent to accept the tender.
- o) The “Day” shall mean a day of 24 hours from midnight to midnight irrespective of the number of hours worked in any day.

CONTRACTOR

NO. OF CORRECTIONS

DEPUTY ENGINEER (CIVIL)

- p) "Temporary Works" shall mean all temporary works of every kind required in or about the execution, completion, or maintenance of the works.
- q) "Urgent Works" shall mean any measure which, in the opinion of the engineer-in-charge become necessary during the progress of the works to obviate any risk or accident or failure or which become necessary for security of the work or the persons working thereon.

Where the context so requires, words importing the singular only also include the plural and vice-versa.

Heading and marginal notes, if any to the general conditions shall not be Deemed to form part there of or to be taken into consideration in the interpretation or construction thereof the contract.

Wherever there is mention of "Schedule of rates" of the Division or simply D.S.R. in this tender, it will be taken to mean as "the schedule of the rate of the Division in whose jurisdiction the work lies.

6. ERRORS, OMISSIONS AND DISCREPANCIES:

- a) In case of errors, omissions and / or disagreement between written and scaled dimensions in the drawing or between the drawings and specifications etc. the following order of preference shall apply.
 - i) Between actual scaled and written dimensions or descriptions on a drawing the latter shall be adopted.
 - ii) Between the written or shown description of dimensions in the drawing and the corresponding one in the specifications, latter shall apply.
 - iii) Between the quantities shown in the schedule of quantities and those arrived at from the drawings, the latter shall be preferred.
 - iv) Between the written description of the item in the scheduled of quantities and the detailed description in the specifications of the same items, the latter shall be adopted.
- b) In case of discrepancy between percentage rate quoted in figures and words, the lowest of the two will be considered for acceptance of the tender.

CONTRACTOR

NO. OF CORRECTIONS

DEPUTY ENGINEER (CIVIL)

- c) In all cases of omissions and / or doubts or discrepancies in the dimensions or description of any item or specifications, a reference shall be made to the **Deputy Engineer (Civil) Dadasaheb Phalke Chitranagari, Goregaon.** whose elucidation, elaboration or decision shall be considered as authentic. The contractor shall be held responsible for any errors that may occur in the work through lack of such reference and precaution.
- d) The special provision in detailed specifications and wording of any item shall gain precedence over corresponding contradictory provision (if any) in the standard specifications of Dadasaheb Phalke Chitranagari (MFSCDCL) Handbook where reference to such specifications is given without reproducing the details in contract.

7(a) METHODOLOGY OF CONSTRUCTION

Contractor shall furnish at least 15 days in advance, his programme of commencement of items of work, the details of actual methods that would be adopted by the contractor for the execution of various items of Repair works. supported by necessary drawings and sketch including those of the plant and machinery that would be used, their locations, arrangement for conveying and handling materials etc. and obtain prior approval of the Engineer-in-charge well in advance of starting of such items of work. The Engineer-in-charge reserves the right to suggest modifications or make completion in the method proposed by the contractor, whether accepted previously or not, at any stage of work to obtain the desired accuracy, quality and progress of the work which shall be binding on the contractor and no claim on account of such change in method of execution will be entertained by Government so long as specification of the items remain unaltered. The sole responsibility for the safety and adequacy of the methods adopted by the contractor will however rest on the contractor irrespective of any approval given by the Engineer.

In case of slippage from the approved work program at any stage the contractor shall furnish revised program to make up the

slippage within the stipulated time schedule and obtain the approval of the

CONTRACTOR

NO. OF CORRECTIONS

DEPUTY ENGINEER (CIVIL)

Engineer to the revised program.

7-b) CONSTRUCTION EQUIPMENT

The contractor shall be required to give a trial run of the equipment's for establishing their capacity to achieve the laid down specifications and tolerance to the satisfaction of the Engineer before commencement of the work. All equipment provided shall be proven efficiency and shall be operated and maintained at all times, in a manner acceptable to the Engineer and no equipment or personal will be removed from situ without permission of the Engineer.

7-c PROGRESS SCHEDULE

- i) The contractor shall furnish within the period of one month of the order to start the work, the program of work in CPM/PERT charts in quadruplicate indicating the date of actual start, the monthly progress expected to be achieved and the anticipated completion date of each major item of work to be done by him, also indicating dates of procurement and setting up to materials, plant and machinery. The schedule is to be such as is practicable of achievement towards the completion of the whole work in the time limit, the particular items, if any on the due dates specified in the contract and shall have the approval of the Engineer in charge. No revised schedule shall be operative without such acceptance in writing. The Engineer is further empowered to ask for more detailed schedule or schedules say. Week by week for any item or items, in case of urgency of work as will be directed by him and the contractor shall supply the same as and when asked for.
- ii) The contractor shall furnish sufficient plant, equipment and labour as may be necessary to maintain the progress schedule. The working and shift hours restricted to one shift a day for operations to be done under the Government supervision shall be such as may be approved by the Engineer-in-charge. They shall not be varied without he prior approval of the Engineer. Night work requiring supervision shall be such as may be approved by the Engineer-in-charge. They shall not be varied without the prior approval of the Engineer, Night work requiring supervision shall not be permitted except when specifically allowed by Engineer on each item if requested by

CONTRACTOR

NO. OF CORRECTIONS

DEPUTY ENGINEER (CIVIL)

contractor. The contractor shall provide necessary lighting arrangements etc. for night work as directed by Engineer without extra cost to Government.

- iii) Further the contractor shall submit the progress report of work in prescribed forms and charts etc. at periodical intervals as may be specified by the Engineer-in-charge. Schedule shall be in form of progress charts, forms progress statement and /or reports as may be approved by the Engineer.
- iv) The contractor shall maintain proforma, charts, details (regarding machinery, equipment, labor, materials, personnel etc.) as may be specified by the Engineer and submit periodical returns thereof as may be specified by the Engineer in charge.

8. AGENTS AND WORK ORDER BOOK

The contractor shall himself engage an authorized all – time agent on the work capable of managing and guiding the work and understanding the specifications and contract conditions. A qualified and experienced Engineer shall be provided by the contractor as his agent for technical Matters in case the Engineer-in-charge considers this as essential for the work and so directs the contractor. He will take orders as will be given by the Deputy Engineer (Civil), or his representative and shall be responsible for carrying them out. This agent shall not be changed without prior intimation of the Deputy Engineer (Civil), and his representative on the worksite.

The Engineer in charge has the unquestionable right to ask for change in the quality and strength of contractor's supervisory staff and to order removal from work of any of such staff. The contractor shall comply with such orders and effect replacements of the satisfaction of the Engineer, in charge.

A work order book shall be maintained on site, and it shall be the property of the Government and the contractor shall promptly sign orders given therein by the Deputy Engineer (Civil), or his representative and his superior Officers, and comply with them.

The contractor to the Engineer shall report the compliance in good time so that it can be checked. The Department free of charge will be provided the blank work order book with machine numbered pages for this purpose. The contractor will be allowed to copy out instructions therein from time to time.

CONTRACTOR

NO. OF CORRECTIONS

DEPUTY ENGINEER (CIVIL)

9. LEVELING INSTRUMENTS:

If measurements of items of the work are based on volumetric measurements calculated from levels taken before and after construction of the item a large number of leveling staves, tapes etc. will have to be kept available by the contractor at the site of work for this purpose, Lack of such leveling staves tapes etc. in required numbers may cause delay in measurements and the work. The contractor will have therefore to keep sufficient number of these instruments readily available at the site and in good working condition

The duties of the representative of the Engineer-in-charge are to watch and supervise the work and to test and examine any material to be used for workmanship employed in connection with the works.

The Engineer-in-charge may from time to time, in writing delegate to his representative any of the powers and authorities vested in the Engineer-in-charge and shall furnish to the contractor a copy of all such delegations of powers and authorities. Any written instruction or approval given by the representative of the Engineer-in-charge to the contractor within the terms of such delegations (but not otherwise) shall bind the contractor and the Department as though it had been given by the Engineer-in-charge, provided always as follows.

Failure of the representative of the Engineer-in-charge to disapprove and work or material shall not prejudice the power of the Engineer-in-charge there after the disapprove such work or materials and to order pulling down, removal or breaking up thereof.

CONTRACTOR

NO. OF CORRECTIONS

DEPUTY ENGINEER (CIVIL)

10. CO-ORDINATION:

When several agencies for different sub-work of the project are to work simultaneously on the project site there must be full co-ordination between the contractors to ensure timely completion of the whole project smoothly. The scheduled dates for completion specified in each contract shall, therefore, be strictly adhered to each contractor may make his independent arrangements for water, power, housing etc. If they so desire, on the other hand the contractor is at liberty to come to mutual agreement in this behalf and make joint arrangement with the approval of the Engineer. No contractor shall take or cause to be taken any steps or action that may cause disruption, discontent or disturbance to work, labors or arrangements etc. of other contractors in the project localities. Any action by any contractor, which the Engineer in his unquestioned discretion may consider as infringement of the above code, would be considered as a breach of the contract conditions and shall be dealt with accordingly.

In case of any dispute or disagreement between the contractors, the Engineer's decision regarding the co-ordination, co-operation and facilities to be proved by any of the contractors shall be final and binding on the contractor concerned and such a decision shall be final and binding on the contractor concerned and such a decision shall not vitiate any contract nor absolve the contractor of his obligations under the contract nor form the grounds for any claim or compensation.

11. ASSISTANCE IN PROCURING PRIORITIES, PERMITS ETC:

The Engineer on a written request by contractor, will, if in his opinion the request is reasonable and in the interest of work and its progress, assist the contractor in securing, the priorities for deliveries, transport, permits for controlled materials etc. where such are needed. The Government will not however be responsible for the non-availability of such facilities or delays on this behalf and no claims on account of such failure of delays shall be allowed by the Government.

CONTRACTOR

NO. OF CORRECTIONS

DEPUTY ENGINEER (CIVIL)

The contractor shall have to make his own arrangement for machinery required for the work. However, if the same is conveniently available with the Department it may be spared as per the rules in force on recovery of necessary Security Deposit and rent at the rate approved from time to time by the independent agreement to this contract and the supply or non-supply of machinery shall not form a ground for any claim or extension of time for this work.

12. QUARRIES:

12.1 The contractor(s) shall have to arrange himself/themselves to procure the quarry. However necessary assistance without any extra cost to Government will be rendered by the Department for procuring the quarries if required by the contractor.

The quarrying operations shall be carried out by the contractor with proper equipment such as compressor jack hammers, drill bits, explosive etc. and sufficient number of workmen shall be employed so as to get the required-out turn.

12.2 The contractor shall carry out the works in the quarries in conformity with all the rules and regulations already laid down or may be laid down from time to time by Government. Any cost incurred by Government due to non-compliance of any rules or regulations or due to damages by the contractor shall be the responsibility of the contractor.

The Engineer-in-charge or his representative shall be given full facility by the contractor for inspection at all times of the working of the quarry, records maintained, the stocks of the explosives and detonators etc. so as to enable him to check that the working records and storage are all in accordance with the relevant rules. The Engineer-in-charge or his representative shall at any time be allowed to inspect the work, building and equipment at the quarries.

12.3 The contractor shall maintain at his own cost the books, register etc. required to be maintained under the relevant rules and regulations and as directed by the Engineer-in-charge. These books shall be open for inspection at all times by the Engineer- in –charge or his representative

CONTRACTOR

NO. OF CORRECTIONS

DEPUTY ENGINEER (CIVIL)

and the contractor shall furnish the copies or extracts of the books or registers as and when required.

- 12.4 All quarrying operations shall be carried out by the contractor in organized and expeditions manner systematically and with proper planning, the contractor shall engage licensed blaster and adopted electric blasting and/ or any other approved method which would ensure complete safety to all the men engaged in the quarry and its surroundings. The contractor shall himself provide suitable magazines and arrange to procure and store explosives etc., as required under the rules at his own cost. The designs and the location of the magazine shall be got approved in advance form the chief inspector of explosives and the rules and regulations in this connection as laid down by the chief inspector of explosives, from time to time shall be strictly adhered to by the contractor. It is generally experienced that it takes time to obtain the necessary license for blasting and license for storage of material form the concerned authorities. The contractor must therefore take timely advanced action for procuring all such licenses so that the work progress may not be hampered.
- 12.5 The quarrying operations shall be carried out by the contractor to the entire satisfaction of the Engineer-in-charge and the development of the quarry shall be made efficiently so as to avoid the wastage of stones. Only such stone as are of the Engineer-in-charge, not in accordance with the specifications or of required quality will be rejected at any time, at the quarry or at the site of work. The rejected stones shall not be used on the work and such rejected material shall be removed to the place shown at the contractor's cost.
- 12.6 The approaches to the quarrying place form the existing public roads shall have to be arranged by the contractor at his own cost, and the approaches shall be maintained by the contractor at his own cost till the work is over.
- 12.7 Since all stones quarried form Government quarry (if made by the contractor including the excavated over burden are the property of the Government, no stones or the earth shall be supplied by the contractor to any other agencies or works and are not allowed to be taken away for any other works.

CONTRACTOR

NO. OF CORRECTIONS

DEPUTY ENGINEER (CIVIL)

All such surplus quarried materials not required for work under this contract shall be property of the Government shall be handed over by the contractor to the Government free of cost at the quarry site duly heaped at the spots indicated by the Engineer-in-charge. If, however the Government does not require such surplus material, the contractor may be allowed to dispose of or use such material elsewhere with prior written permission of Engineer-in-charge. Leaving off a quarry face or opening of new quarry face shall be done only with the approval of the Engineer-in-charge.

14.4 Quarrying permission will have to be directly obtained by the contractor from the Collector of the District concerned for which purpose the Department will render necessary assistance. All quarry fees, royalty charges, Octroi duties ground rent for stacking material etc. if any to be paid shall be paid directly by the contractor as per rules in force.

14.5 The contractor will be permitted to erect at his own risk and the cost at the quarry site if suitable vacant space in Government area is available for the purpose, his own structures or stores, offices etc. at places approved by the Engineer-in-charge. On completion of the work the contractor shall remove all the structures erected by him and restore the site to its original conditions.

14.6 The contractor shall not use any land in the quarry for cultivation or for any other purpose except that required for breaking or stacking transporting stones.

15 COLLECTIONS OF MATERIALS:

- I. Where suitable and approved MFSCDCL. Department's quarries exist, the contractor piece of worker will be allowed if otherwise there is no objection to obtain the materials to the extent required for the work from the quarry. He will be however, liable to pay compensation, if any damage is caused to the quarry either deliberately or through negligence or for wastage of materials by himself or his staff or labor. The contractor shall pay necessary royalty in advance.

CONTRACTOR

NO. OF CORRECTIONS

DEPUTY ENGINEER (CIVIL)

- II. Where no suitable MFSCDCL. Department's quarries exist or when the quality of the material required cannot be obtained from MFSCDCL. Department quarry the contractor or pieceworker shall make his own arrangement to obtain the material from existing or a new quarry in Government waste land, private land or land belonging to other States or Talukas, etc. After opening the quarry but before starting collection, the quarry shall be got approved by the Engineer-in-charge or his representatives. The contractor or piece workers shall pay all royalty charges compensation etc. No claims or responsibility on account of any obstructions caused to execution of the work by difficulties arising out of private owners of land will be entertained.
- III. The rate in the tender includes all incidental charges such as opening of new quarry, opening out a new portion in an existing quarry, removing top soil and the unsuitable material, dewatering a quarry, cost of blasting powder and fuse, lift lead, repairs of existing cart tracks, making new cart tracks, control charges Central/State Government or Municipal taxes.
- IV. The rates in the tender are for the delivery of approved material on roadside property stacked at places specified by Engineer-in-charge and are inclusive of conveyance charges in respect of the leads and lift. No claim on account of the charges in lead will be entertained.
- V. No material shall be removed from the land within road boundary or the land touching it without the written permission of the Engineer-in-charge or his authorized agent. If any material is unauthorized obtained from such places, the contractor or piece worker shall have to make good the damages and pay such compensation, in addition as may be decided by the Deputy Engineer (Civil) and will have stop further collection.
- VI. Any material that on any MFSCDCL Owned Road from the cart etc. during conveyance shall be immediately picked up a removed by the contractor or piece worker, failing which it will be got removed departmentally at his cost. No heap shall be left prior to stacking even temporarily on the road surface or in any way so as to cause any obstruction or danger to the traffic. The contractor or the piece worker shall be liable to pay for any claims of compensation etc. arising out of accident etc. Any such material causing obstruction danger etc. Will be got removed departmentally at his

CONTRACTOR

NO. OF CORRECTIONS

DEPUTY ENGINEER (CIVIL)

cost and no claims for any loss or damage to the material, thus removed, will be entertained. The contractor shall also be responsible for the damage or accident etc. arising out of any material that falls on the road or track, not in charge of the Department and shall attend to any complaints, which may be received.

- VII. The material shall not be stacked in place where it is liable to be damage or lost due to traffic passing over it, to be washed away rains or flood, to be buried under the land slide etc. or to slip down on embankment or hill side etc. No claims for any loss due to these and similar causes will be entertained.
- VIII. Before stacking, the material shall be free from all earth, rubbish, beget able matter, and other extraneous substances and in the course of metal, screened to gauge, if so directed. When ready, it shall be stacked entirely clear of the roadway, on ground which has been cleaned of vegetation and leveled. On high banks, Ghat roads etc. where it may not be practicable to stack it entirely clear of the roadway, it may be stacked with the permission of the Engineer-in-charge on berms in such a way as to cause minimum danger and obstruction to the traffic or as may be directed by him.
- IX. The size of the stacks for the materials other than rubble shall be 3.00 x 1.50 x 0.60 meter or such other size as may be directed by the Engineer – in-charge and all but one stack in 200 meters shall be of the same uniform size and shall be uniformly distributed over whole lengths. One stack (at the end) in each 200 meter may be of length different from the rest in order to adjust total quantity to be required but its width and height will be the same as those of the rest.
- X. **The Engineer In charge's office** shall supply the contractor with a statement showing 200-meter wise quantities that will be required and the order in which the collection is to be done. No materials in excess of requirements in that 200 meter shall be stacked. Any excess quantity shall be removed at the expenses of the contractor or piece worker to where it is required before the material in that 200 meter is finally measured.

CONTRACTOR

NO. OF CORRECTIONS

DEPUTY ENGINEER (CIVIL)

XI. In stacking material, the deposition shall commence at the end of the km farthest from the quarry and be carried continuously to the other end (unless otherwise directed by the Deputy Engineer Civil). Stacking in one 200 meters shall be completed before it is started in another unless directed otherwise in writing by the Deputy Engineer (Civil). Measurements of the materials stacked in the 200 meter will not be recorded until the full quantity required has been stacked unless otherwise authorized by Engineer in writing. Collection and spreading shall not be carried out at the same time one and the same km or in two adjoining kms. except with the written permission of the Deputy Engineer (Civil).

XII. Unless otherwise directed, the materials shall be collected in the following order according to availability of space.

(1) Rubble (if included in tender). (2) Metal, (3) Soft murmur and (4) Hard murum. Hard Murum shall be stacked on the side opposite to that on which soft murmur has been stacked. Similar, metal collected for petty repairs shall be stacked on the side opposite to metal for new layer. Where metal for two layers has been stacked as in the case of new roads, the metal for each layer shall be stacked on the opposite sides of the road.

All road material shall be examined and measured before it is spread. The labor for measurements (and check measurements wherever carried out) shall be supplied by the contractor or piece worker. Immediately after the measurements are recorded, the stacks shall be marked by the contractor or piece worker by whitewash or otherwise as may be directed by the Deputy Engineer (Civil) to prevent of any possibility of the same material being measured and recorded over again and to prevent any unauthorized tampering with the stacks. If the contractor or the piece worker fails to attend the measurements of materials after receiving the notice from the Sub-Divisional Officer or his subordinate stating date and time of the intention to measure the work, the same shall be measured nevertheless and no piece worker fails to supply sufficient labor for the materials required at the time of measurements or check measurements after due notice has been given to him, the expenses incurred on account of employing departmental labor or material etc. shall be charged against his account.

XIII. No deduction will be made for voids.

CONTRACTOR

NO. OF CORRECTIONS

DEPUTY ENGINEER (CIVIL)

16. TEMPORARY QUARTER AND SITE OFFICE:

- (1) The contractor shall at his own expense maintain sufficient experienced supervisory staff etc. required for the work and shall make his own arrangement for housing such staff with all necessary amenities. General labor plan for such structures shall be got approved from the Engineer-in-charge.
- (2) The contractor shall provide, furnish, maintain and remove on completion of the work, a suitable office on the work site for the use of Deputy Engineer (Civil)'s representative. The covered area exclusive of verandah should not be less than 37.17 sq. It may have bamboo matting walls and asbestos or corrugated iron roof; paved floor should be 45 cm. above ground level. He should provide latrines, urinals and keep them clean daily. This will be supposed to be included in his rate.

17. TREASURE TROVE :

In the event of discovery by the contractor or his employees, during the progress of the works of any treasure, fossils, minerals or any other articles or value or interest the contractor shall give immediate intimation thereof to the Engineer such Treasure or thing which shall be the property of the Government.

18. PATENTED DEVICES, MATERIALS AND PROCESSES :

Whenever the contractor desires to use any designed device, materials or process covered by letter of patent or copy right, the right for such use should be secured by suitable legal arrangement and agreement with patent owner and a copy of their agreement shall be filed with the Engineer-in-charge if so desired by the latter.

19. **EXPLOSIVES:**

The contractor shall at his own expenses contract and maintain proper magazines, if surcharge required for the storage of explosive for use in connection with the works such magazine being situated, construction and maintained in accordance with the Government prevalent rules applicable.

CONTRACTOR

NO. OF CORRECTIONS

DEPUTY ENGINEER (CIVIL)

on that behalf. The contractor shall at his own expense obtain such license or licenses as may be necessary for storage and using explosives. Notwithstanding that the location etc. for storage of explosives are approved by the Engineer, the Govt. shall not bear any responsibility whatsoever in connection with the storage and use of explosive on the site or any accident or occurrence whatsoever in connection there with, all operations of the contractor in or for which explosive employed being at the risk of the contractor and upon his sole responsibility in respect thereof.

20. DAMAGE BY FLOODS OR ACCIDENTS:

The contractor shall take all precautions against damages by floods or from accident etc. No compensation will be allowed to the contractor on this account or for correcting and repairing any such damage to the work during construction. The contractor shall be liable to make good at his cost any plant or materials belonging to the Government, lost or damaged by floods or from any other cause while is in his charge.

21. POLICE PROTECTION:

For the special protection of camp of the contractor's works, the Department will help the contractor as far as possible to arrange for such protection with the concerned authorities. The cost is borne by the contractor.

22. TRAFFIC REGULATION:

22.1 The contractor shall regulate the traffic as per directions of engineer-in-charge. The contractor shall have to provide necessary caution boards, barricades, flags, lights, and watchman etc. so as to comply with the latest motor vehicles rules and regulations and for traffic safety and he shall be responsible for all claims for the accidents which may arise due to his negligence whether in regulating the traffic or in staking material on the roads, or due to any other reasons.

22.2 The contractor shall at all times carry out the work on the road in a manner creating least interference to the flow of traffic which consistent with the satisfactory execution of the same. For all works involving improvements to the executing road, the contractor shall in accordance with the directives of the Engineer-in-charge, provide and maintain during the

CONTRACTOR

NO. OF CORRECTIONS

DEPUTY ENGINEER (CIVIL)

execution of work a passage for traffic, along a part of the existing carriage way under improvement. Or along a temporary diversion constructed close to the road.

22.3 It is to be clearly understood that whatever work carried out by the contractor for construction of diversion road including the earth work.

W.B.M. bituminous surface, traffic, due to floods or due to any other cause, this diversion road and / or the R.C.C. drain gets damaged it shall be repaired and maintained by the contractor in good condition till completion of the whole work at his own expenses.

22.4 The contractor has to make own arrangement for temporary acquisition of land if required for diversion.

23. SUPERVISION AND INSPECTION OF WORKS AND QUALITY CONTROL:

23.1 SUPERVISION:

The contractor shall either himself supervise the execution of the works or shall appoint the competent agent approved by the Engineer-in-charge the contractor has himself no sufficient knowledge and experience of receiving instruction or cannot give his full attention to the works, the contractor shall at his own expenses, employ as his accredited agent in qualified Engineer approve by the Engineer-in-charge.

Orders given to the contractor's agent shall be considered to have the force as if these had been given to the contractor himself. If the contractor fails to appoint a suitable agent as directed by the Engineer- in-charge, the Engineer charge shall have full power to suspend the execution of the work until such date a suitable agent is appointed, and the contractor shall be responsible for the delay so caused to the works and contractor shall not be entitled for any compensation on this behalf.

23.2 INSPECTION :

The contractor shall inform the Engineer-in-charge in writing when any portion of the work is ready for inspection giving him sufficient notice to enable him to inspect the same without affecting the further progress of the work. The work shall not be considered to have been completed in

CONTRACTOR

NO. OF CORRECTIONS

DEPUTY ENGINEER (CIVIL)

accordance with the terms of the contract un the Engineer-in-charge shall have certified in writing to that effect. Approval of materials or workmanship or approval of part of the work during the progress of execution shall not bind the Engineer-in-charge or in any way affect him even to reject the work which is alleged to be completed and to suspend the issue of his certificate of completion until such alteration and modification or reconstruction have been effected at the cost of the contractor as shall enable him to certify that the work has been complete to his satisfaction.

The contractor shall provide at his cost necessary ladders and such arrangements as to provide necessary facilities and assistance for proper inspection of all parts of work at his own cost.

23.3 INSPECTION OF OPERATION :

The Engineer and any person authorized by him shall at all times have access to the works and to all workshops and places, (including require documents) where work is being prepared or from where materials, manufactured articles or machinery are being obtained for the works and the contractor shall afford every facility for and every assistance in or in obtaining the right to such access.

24. INITIAL MEASUREMENTS FOR RECORD :

Where, for proper measurements of the work, it is necessary to have an initial set of levels or other measurements taken, the same recorded in the authorized field book or measurement book of Government by the Engineer or his authorized representative will be signed by the contractor who will be entitled to have a copy of the same made at his cost. Any failure on the part of the contractor to get such levels etc. recorded before starting the work, will render him liable to accept the decision of the Engineer as to the basis of taking measurements. Likewise, the contractor will not cover any work, which will render its subsequent measurements difficult, or impossible without first getting the same jointly measured by himself and the authorized representatives of the Deputy Engineer (Civil), the contractor will sign the record of such

CONTRACTOR

NO. OF CORRECTIONS

DEPUTY ENGINEER (CIVIL)

measurements on the Government side and he will be entitled to have a true copy of the same made at his cost.

25. SAMPLES AND TESTING OF MATERIALS :

- 25.1 All materials to be used on work, as cement, lime, aggregate, stone, wood, etc. shall be got approved in advance from the Engineer- in-charge and shall pass the tests and analysis required by him, which will be.
- (a) as specified in the specifications for the items concerned and/or
 - (b) as specified by the Indian Road Congress Standard Specification.
 - (c) I.S.I. Specification (whichever and wherever applicable) or
 - (d) such recognized specifications acceptable to the Engineer-in- charge as equivalent there to or in the absence of such authorized specification.
 - (f) such requirements test and / or analysis as may be specified by the Engineer in charge in the order of procedure given above.
- 25.2 The contractor shall at his risk and cost make all arrangements and / or shall provide for all such facilities as the Engineer-in-charge may require for collecting preparing testing required number of samples for tests or for analysis at such time and to such place or places as may be directed by the Engineer and bear all charges and cost of testing. Such samples shall also be deposited with the Engineer-in-charge.
- 25.3 The contractor shall as and when required submit at his cost the samples of materials to be tested or analyzed and if, so directed, shall not make use or incorporate in the work any materials represented by the samples until the required analysis have been made and after the test of the materials, finally accepted by the Engineer- in- charge.
- 25.4 The contractor shall not be eligible for any claim or compensation, either arising out of any delay in the work or due to any corrective measures required to be taken on account of and as a result of testing of the materials .
- 25.5 The contractor or his authorized representative will be allowed to remain present in the departmental laboratory while testing samples furnished by him. However, the results of all the tests carried out in the

CONTRACTOR

NO. OF CORRECTIONS

DEPUTY ENGINEER (CIVIL)

departmental laboratory in the presence or absence of the contractor or his authorized representative will be binding on the contractor.

- 25.6 Cost of routine day quality control testing charges for tests required as per specifications will be borne by contractor by sending the same to the concerned government MFSCDCL Approved Laboratories.
- 25.7 The contractor shall have at his own cost set up laboratory to carry out the routine tests of material, which are to be used on the work. The test will have to be carried out either in his field laboratory or in an approved laboratory. In case tests are carried out in field laboratory at least 25% testing should be carried out at the nearest MFSCDCL.D. quality control laboratory of the Department. Failing to which recovery at prescribed rate of MFSCDCL Quality Control laboratory will be effect from contractor's bill.
- 25.8 In case of material procured by the contractor, testing as required by the codes and specifications shall be arranged by him at his own cost. Testing shall be done in the presence of authorized representative of the Engineer-in-charge at the nearest approved MFSCDCL Laboratory. If additional testing other than as required by specifications is ordered, the testing charges shall be borne by the Department. If the test results are satisfactory and by the contractor if the same are not satisfactory.
- 25.9 In case of material supplied by the Government. If the contractor demands certain testing, the charges thereof shall be paid by the contractor. If the test results are satisfactory and by the department if the same are not satisfactory.
- 25.10 Testing shall be carried out at approved MFSCDCL.D. Government Laboratories or institutions are directed by Engineer-in-charge and all testing charges shall be borne by the contractor.
- 25.11 15% of the rate shall be withheld and shall be released only after the receipt of the satisfactory test results whenever specified excluding concrete items. "Routine test shall mean testing of aggregate for gradation, flakiness index, impact value and binder contents".

CONTRACTOR

NO. OF CORRECTIONS

DEPUTY ENGINEER (CIVIL)

25.12 Mix design of concrete items where specified shall be brought by the contractor at his own cost, from approved laboratory. Also testing of high tensile steel is to be done by the contractor at his own cost.

26. MISCELLANEOUS :

- 1) Rate shall be inclusive of Sale Tax, Turnover Tax, Octroi duty, General Tax, Royalty, and other taxes etc.
- 2) For providing electric wiring or water lines etc. recesses shall be provided, if necessary, through walls, slabs, beams etc. and later on refilled it with bricks or stones chipping cement mortar without any extra cost.
- 3) In case it becomes necessary for the due fulfillment of contract for the contractor to occupy land outside the Department limits, the contractor will have to make his own arrangements with the landowners and pay such rents, if any, are payable as mutually agreed between them. The Department will afford the contractor all the reasonable assistance to enable him to obtain Government land for such purpose of usual terms and conditions as per rule of Government.
- 4) The special provision in detailed specification or wording of any item shall gain precedence over corresponding contradictory provision (if any) in the standard specifications or MFSCDCL authorized Handbook where reference to such specifications is given without reproducing details in contract. Decision of the Engineer in charge shall be final in case of interpretation of specifications.
- 5) Suitable separating barricades and enclosures as directed shall be provided to separate material brought by contractor and material issued by Government to contractor under schedule "A" same applies of the material obtained from difference sources of supply.
- 6) It is presumed that the contractor has gone carefully through the standard specification (Vol. I& II 1981 edition) M.O.S.T. Specifications(edition 1995) and the schedule of rate of the Division and studied the site condition before arriving at rates quoted by him.

CONTRACTOR

NO. OF CORRECTIONS

DEPUTY ENGINEER (CIVIL)

- 7) The stacking and storage of construction materials at site shall be in such a manner as to prevent deterioration or inclusion of foreign materials and to ensure the preservation of the quality, properties and fitness of the work. Suitable precautions shall be taken by contractor to protect the materials against atmospheric ion fire and other hazard. The materials likely to be carried away by wind shall be stored in suitable stores or with suitable barricades and where there is likelihood of subsidence of soil, heavy materials shall be stored on paved platforms the contractor shall at his own expenses engage watchman for guarding the material and plant and machinery and working during day and night against any pilferage or damage and also for prohibiting trespasser.

S

- 8) The contractor shall be responsible for making good the damages done to the existing property during construction by his men.
- 9) If it is found necessary from safety point of view to test any part of the structure, the test shall be carried out by the contractor with the help of the Department at his own cost.
- 10) The contractor shall provide, maintain, furnish, and remove on completion temporary shed for office on work side for the use of Deputy Engineer (Civil)'s representative.
- 11) Defective work is liable to be rejected at any stage. The contractor on no account can refuse to rectify the defects merely on reasons that further work has been carried out. No extra payment shall be made for rectification.
- 12) In the Schedule 'B' the work has been divided into sections but not withstanding this, every part of it shall be deemed supplementary to and complementary of every other part.
- 13) General directions or detailed description of work, material and items coverage of rates given in the specification are not necessarily repeated in the Bill of Quantities/item wise specifications. Reference is

CONTRACTOR

NO. OF CORRECTIONS

DEPUTY ENGINEER (CIVIL)

however, drawn to the appropriate section clause(s) of the General specifications in accordance with which the work is to be carried out.

- 14) In the absence of specific directions to the contrary, the rates and the prices inserted in the items are to be considered as the full inclusive rates and prices for the finished work described there under and are to cover all labour, materials, wastage, temporary work, plant overhead charges and profits, as well as the general liabilities, obligations and risks arising out of the General Conditions of contract.
- 15) The quantities set down against the item in the Schedule 'B' are only estimated quantities of each kind of work included in the contract and are not to be taken as a guarantee that the quantities scheduled will be carried out or required or that they will not be exceeded.
- 16) All measurements will be made in accordance with the methods indicated in the specifications and read in conjunction with the General conditions of contract.
- 17) The details shown on drawings and all other information pertaining to the work shall be treated as indicative and provisional only and are liable to variation as found necessary while preparing working drawing which will be supplied by the Government during execution. The contractor shall not, on account of such variation be entitled to any increase over the ones quoted in the tender which are on quantity basis.
- 18) The recoveries if any from contractor will be affected as arrears of land revenue through the collector of the District.
- 19) Clause 101 to 107 of specifications of Road and Bridge work adhered herewith will be applicable to works as per Schedule 'B' unless specified otherwise in the detailed specifications of the relevant items.
- 20) All materials used in the construction shall conform to the requirements of specification clause under section- 1000 "Materials for structure" of specification of Road and Bridge works, M.O.S.T., New Delhi, and also the MFSCDCL.D. Standard Specification.

CONTRACTOR

NO. OF CORRECTIONS

DEPUTY ENGINEER (CIVIL)

- 21) Extraneous materials and steps to minimize dust nuisance during construction shall be as per clause 111 of M.O.S.T. specification (Third Edition 1995).

27.0 CHANGE OF CEMENT CONTENTS ETC :

The tendered rates for any items, involving the use of cement shall apply to the quantity of cement specified for the mix for that item in the specifications. If for any reasons, expect those required for compensating the deficiencies in the components, the cement content and properties are altered by the Executive (Engineer-in-charge) at any time or from time to time the tendered rates for that particular item and quantity or quantities, reduction in cost of the cement content from the laid down in the specification at the rates. Specified in D.S.R. of the district on which the estimate is based plus 10% to cover all other incidental change whatever. Likewise, if any additives compounds, water proofing materials etc. are ordered by the Engineer to be added to the mortar or concrete, no extra rate shall be payable for this change which shall be carried out as per directions of the Engineer-in-charge provided cost of such additives etc. is borne by Government or these are supplied free of costs to contractor at site by the Government. If the contents of cement in concrete used for work is less than 2% of Schedule 'A' consumption specified in item, then the rates of the item shall be reduced by difference in cost of cement specified in Schedule and actually used while carrying out work and shall be paid accordingly.

28. CEMENT CONCRETE :

- a) The contractor shall carry out all preliminary tests to work out grading and proportioning of aggregates in order to obtain and maintain uniform quality of work. The contractor shall supply all materials, labour and testing cost for preparing and testing samples as required by the Engineer. Unless otherwise specific in the detailed item wise specifications 3 cubes 150 mm x 150 mm x 150 mm will be tested for every 15 cubic meters of concrete or per day whichever is higher.

CONTRACTOR

NO. OF CORRECTIONS

DEPUTY ENGINEER (CIVIL)

The contractor shall make field arrangements for slump test, density and bulk age testing and also prepare concrete cubes 150 mm x 150mm x 150 mm for testing compressive strength, at his cost. The cubes shall be got tested at approved laboratory and the test results shall not fall below those prescribed in MFSCDCL.D. Handbook (Table CVP. 412) or as laid down in the specifications. The cost of such cubes and tests shall be entirely borne by the contractor.

- b) All concrete shall be machine mixed, unless otherwise directed by the Engineer-in-charge for controlled or high-grade concrete, the grading of aggregate shall be got approved from the Engineer. The correct proportions and the total amount of water for the mix will be determined by means of preliminary tests and shall be got approved by the Engineer-in-charge however, such approval does not relieve the contractor from his responsibility regarding the minimum works strength requirements. Work test shall be taken in accordance with relevant codes and specifications. The proportioning of aggregate shall be done by weight.
- c) All mixing shall be done by mechanical means in approved mixers. The Engineer may at his discretion, allow in writing hand mixing of concrete for minor items where in small quantities are involved but in that cases the contractor shall increase the cement content of the mixture by 10% without any extra cost.
- d) The form work used shall be made invariably of steel/with lining of steel or with plywood lining, wooden shutters may be allowed at the discretion of the Engineer, lintels, small slabs, and beams, copping etc.
- e) The concrete shall be mechanically vibrated for proper compaction by the method approved by the Engineer.
- f) The concrete shall be cured only by sweet potable water for full 21 days after the time of its placement or as may be directed by Engineer-in-charge.

28.1 REINFORCED CONCRETE WORK:

- a) The work included in this contract shall be carried out in addition to these specifications detailed herein, in accordance with specifications and regulations as down the following standard specifications.

CONTRACTOR

NO. OF CORRECTIONS

DEPUTY ENGINEER (CIVIL)

1. Standard Specification published by Government of Maharashtra 1985 Edition.
 2. I.S. 8112: -1989–Specification for 43 grade ordinary port land cement.
 3. I.S. 383: - 1976 – Specifications for coarse and fine aggregate from natural course for
 4. I.S. 1786: - 1985- Specifications for cold twisted bars.
 5. I.S. 432: - 1982 - Specifications for mild steel and medium steel bars.
 6. I.S. 456: - 1978 - Code of practice for plain and reinforce concrete.
 7. MOST: - Ministry of Surface Transport (Road Wing) Specification for Road and Bridge works (Third Revision) 1995 Edition.
 8. IRC :82 2015 : Code of Practice for Maintenance of Bituminous Roads
 9. IRC SP:62-2014: Guideline for Design & Construction of Concrete Low Volume Pavement for Roads.
 10. IRC SP:42 2014: Guidelines for Road Drainage
 11. IRC SP:73 2018: Manual of Specifications and Standards
- If the standard specifications quoted above, fall short for the items quoted in these Schedules of this contract reference shall be made to the latest British Standard of Specifications. If any of the items of contract do not fall in reference quoted above the decision and specifications of the Engineer shall be final.

28.2 ADDITIONAL GENERAL SPECIFICATION FOR ORDINARY AND HIGH-GRADE CONCRETE:

If the concrete strength falls below that specified for the items and if the use can be permitted under clauses 303.3.7 of the I.R.C. Bridge code section.III given below, the unit (Bridge Component) may be accepted at the discretion of the Superintending Engineer concerned as a substandard work at a suitable reduced rate, reduced rate will be determined by the Deputy Engineer (Civil) concerned according to circumstances of the case and the concerned MD/Joint MD

approval to the reduced rate as mentioned above is necessary. “Standard specification and code of Practice for Road and Bridge, Section III Cement concrete 303.3.7 standard of acceptance”.

CONTRACTOR

NO. OF CORRECTIONS

DEPUTY ENGINEER (CIVIL)

- i. Full payment should be made when 75% of the test cube results are equal and above specified strength. Cases failing outside the above limits should be examined and decided by the Engineer-in-charge on merits on each case.
- ii. The test specimen should be taken by representative of the contractor in presence of a responsible officer of the rank of not lower than an Assistant Engineer/Deputy Engineer.
- iii. The test specimen should be formed carefully, and no claim shall be entertained later on, on the ground that the casting of the test specimen was faulty and that the results of the test specimen did not give correct indication of the actual quality of concrete.
- iv. The minimum quantity of cement per one cubic meter of M-15 grade and above concrete should be as per standard specification Book specification B 7.4 on page 39 (1979 Edition).
- v. Payment: a) The payment of such concrete work will not be made till the strengths are ascertained.
- vi. The payment of reinforcement of such affected items will not be made till the strengths of the concrete are ascertained.

28.3 LOAD TEST OF SUPER STRUCTURE.

In the event of the reasonable doubts as to quality of workmanship or of materials used in construction, the contractor shall carry out a load test on superstructure for testing one complete unit of the same preferably the very first of it to be cast as directed by Engineer in order to satisfy the Department about the strength of the structure of the adequacy of the procedure of working as sufficiency of methods followed, and results obtained. The load test shall be carried out as relevant specifications.

The test shall be carried out for the full dead load and 125% live load including impact by observation of deflections a salient point and comparing them with those computed ones.

CONTRACTOR

NO. OF CORRECTIONS

DEPUTY ENGINEER (CIVIL)

They should closely agree with residual deflections after removal of live load after 24 hours and difference between the two shall not be more than 20% of the maximum ones if the recovery is less than 80% of the structure shall be deemed to unacceptable.

In case there is any deficiency, the same shall be made good by the contractor by necessary strengthening of the untested component and necessary improvement shall be made in the units to be constructed next as warranted by their results of the test.

The next unit will again be tested, and process repeated until absolutely satisfactory results are obtained, and the rest of work will be carried out according to the procedure giving such results.

COST OF LOAD TEST AND TESTING CHARGES OF ANY PART OF STRUCTURE

Load testing and testing of any part of the structure will be asked only in case of reasonable doubts. Cost of testing will have to be born by the contractor if the results are not satisfactory, any by Department if satisfactory.

29.0 PROTECTION OF UNDERGROUND TELEPHONE CABLE AND AERIAL TELEPHONE WIRES AND POLES. TRANSMISSION TOWERS. ELECTRICAL CABLES AND WATER SUPPLYING LINES.

During the execution of work, it is likely that the contractor may meet with telephone cable, electrical cable, water supply lines etc. it will therefore be the responsibility of the contractor to protect them carefully all such cases should be brought to the notice of the Engineer-in-charge by the contractor and also the concerned Department. Any damages whatsoever done to these cables and pipelines by the contractor shall be made good by him at his cost.

CONTRACTOR

NO. OF CORRECTIONS

DEPUTY ENGINEER (CIVIL)

30.0 MEDICAL AND SANITARY ARRANGEMENTS TO BE PROVIDED FOR LABOUR EMPLOYED IN THE CONSTRUCTION BY THE CONTRACTOR

- a) The contractor shall provide an adequate supply of pure and wholesome water for use of laborers on works and in campus.
- b) The contractor shall construct trench or semi-permanent latrines for the use of the Laborers. Separate latrines shall be provided for men and women.
- c) The contractor shall build sufficient number of huts on a suitable plot of land for use of laborers according to the following specifications: -
 - (1) Huts of Bamboos and Grass may be constructed.
 - (2) A good site not liable to submergence shall be selected on high ground remote from jungle but well provided with trees, shall be chosen wherever it is available. The neighborhood of tank, jungle, trees, or woods should be particularly avoided, camps should not be established close to large cuttings of earthwork.
 - (3) The lines of huts shall have open space of at least ten meters between rows. When a good natural site cannot procure, particular attention should be given to the drainage.
 - (4) There should be no overcrowding. Floor space at the rate of 2.78 Sqm. per head shall be provided. Care should be taken to see that the huts are kept clean and in good order.
 - (5) The contractor must find his own land and if he wants Government land, he should apply for it. Assessment for it if made available Government.
 - (6) The contractor shall construct a sufficient number of bathing places. Washing places should also be provided for the purpose of washing clothes.
 - (7) The contractor shall make sufficient arrangement for drainage away the surface & sewage water as well as water from the bathing and washing places and shall dispose of this waste water in such a way as not to cause any nuisance.

CONTRACTOR

NO. OF CORRECTIONS

DEPUTY ENGINEER (CIVIL)

- d) The contractor shall engage a Medical Officer with a traveling dispensary for camp containing 500 or more persons if there is no Government or other private dispensary situated within 8 km. from the camp. In case of an emergency the contractor shall arrange at his cost-free transport for quick medical help to his sick worker.
- e) The contractor shall provide the necessary staff for effecting a satisfactory conservancy and cleanliness of the camp to the satisfaction of the Engineer-in-charge. At least one sweeper per 200 persons should be engaged.
- f) The Assistant Director of Public Health shall be consulted before opening a labor camp and his instructions on matters such as water supply sanitary conveniences, the campsite accommodation and food supply shall be followed by contractor.
- g) The contractor shall make arrangements for anti-malarial measures to be provided for the labors employed on the work. The anti-malarial measures to be provided for the labors employed on the work. The anti- malarial measures shall be provided as directed by Assistant Director of Public Health.
- h) Where workers are required to work near machine and are liable to meet with accident, they should not be allowed to wear loose clothes like dhoti, zabba etc.

31.0 SAFETY MEASURES AND AMENITIES:

The contractor shall take all necessary precautions for the safety of the workers and preserving their health's while working on such job as require special protection and precautions wherever required. The following are some of the requirements listed, though not exhaustive. The contractor shall also comply with the directions issued by the Engineer in this behalf from time to time and at all times.

- (1) Providing protective footwear to workers, in situations like mixing and placing of mortar or concrete, in quarries and place where the work is to

CONTRACTOR

NO. OF CORRECTIONS

DEPUTY ENGINEER (CIVIL)

be done under too much wet conditions as also for movements over surfaces infected with oyster growth etc.

- (2) Providing protective head gear to workers, working in quarries etc. protect them against accidental fall of materials from above.
- (3) Taking such normal precautions like providing handrails to the edges of the floating platform or barges, not allowing nails or metal parts or useless timber to spread around it.
- (4) Supporting workmen with proper belts, ropes etc. when working on any masts, cranes, crabs, hoist, dredgers etc.
- (5) Taking necessary steps forwards training the workers concerned on the use of machinery before, they are allowed to handle it independently and taking all necessary precautions in and around the areas where machines, hoists and similar units are working.
- (6) Providing adequate number of boats (if at all required for playing in water) To prevent overloading and overcrowding.
- (7) Providing life belts to all men working at such situations, from where they may accidentally fall into the water, equipping the boats with adequate number of life belt etc.
- (8) Avoiding bare live wires etc. as would electrocute workers.
- (9) Making all platforms, staging and temporary structures sufficiently strong so as not to cause inconvenience and risk to the workmen and supervisory staff.
- (10) Providing sufficient first and trained staff and equipment to be available quickly at the work site to render immediate first aid treatment in case of accidents due to suffocation's, drawing and other injuries.
- (11) Take all necessary precautions with regard to us of divers.
- (12) providing full length gum boots, leather hand gloves leather jackets with fire proof apron to cover the chest and back reaching up to knees and protective goggles for the eyes to the laborers working with hot handing vibrator in cement concrete and also where use of any or all these items is beneficial in the interest of health and wellbeing of the laborers in the opinion of the Engineer in Charge.

CONTRACTOR

NO. OF CORRECTIONS

DEPUTY ENGINEER (CIVIL)

- (13) Suitable scaffolds shall be provided for workmen for all works that cannot safely be done from the ground or from solid construction except such short period work as can be done safely from ladders. When ladder is used, an extra ardor shall be engaged for holding the ladder and if the ladder is used for carrying the materials as well as suitable footholds and handholds shall be provided on the ladder and ladder shall be given an inclination not steeper than 1:4(1 horizontal and 4 vertical).
- (14) Scaffolding or staging more than 3.25 meters above the ground or floors, swing or suspended from an overhead support or erected with stationery supports shall have a guard rail properly attached, bolted, breached and otherwise assured at least one meter high above the floor or platform of such scaffolding or staging and extending along the entire length of the outside and ends thereof with only such openings as may be necessary for delivery of materials. Such scaffolding or staging shall be so fastened as to prevent if from swaying from the building or structure.
- (15) Working platform, gangways and stairways shall be so constructed that they do not sag unduly or are more than 3.25 meters above ground level or floor level. It shall be loosely boarded, have adequate width and be suitably fenced as described in 14 above.
- (16) Every opening in floor of the building or in a working platform shall be provided with suitable protection to prevent fall of person or materials by provided suitable fencing or railing with minimum height of 1 meter.
- (17) Safe means of access shall be provided to all working platforms and other working places. Every ladder shall be securely fixed. No portable single ladder shall be over 9 meters in length, width between side rails in hung ladder shall in no case may be less than 30 cms. for ladders up to and including 3 meters in length. For longer ladders, this width shall be increased at least 6 mm for each additional 30 cms of length uniform step shall not exceed 30 cms.
- (18) Adequate precautions shall be taken to prevent danger from electrical equipment. No materials on any or the sites shall be stacked or placed as to cause danger or inconvenience to any person or the public. The

CONTRACTOR

NO. OF CORRECTIONS

DEPUTY ENGINEER (CIVIL)

Contractor shall provide all necessary fencing and light to protect public from accident and proceeding of law that may be brought by any person for injury sustained owing to neglect of the above precaution and to pay any damages and costs which may be awarded in any such suit action or proceedings to any such person or which may with the consent of the Contractor, to be paid to compromise any claim by any such person.

- (19) All necessary personal safety equipment as considered adequate by the Engineer-in-charge shall be available for use or persons employed on the site and maintained in a condition suitable for immediate use and the Contractor shall take adequate steps to ensure proper use of equipment by those concerned.
- a) Workers employed on mixing materials, cement or lime mortars concrete shall be provided with protective footwear and protective footwear and protective goggles.
 - b) Those engaged in handling any materials, which is injurious to eyes shall be provided with protective goggles.
 - c) Those engaged in welding works shall be provided with welder's protective eye shields.
 - d) Stonebreaker shall be provided with protective goggles and protective clothing and seated at sufficiently safe intervals.
 - e) When workers are employed in sewers and manholes which are in use, the Contractor shall ensure that manhole covers are opened, and manholes are ventilated at least for an hour before workers are allowed to get into them . Manholes opened shall be cordoned off with suitable railing and provided with warning signals or boards to prevent accident to public.
 - f) The Contractor shall not employ, men below the age of 18 years and the women on the work of painting with products containing lead in any form. Wherever men above the age of 18 years are employed on the work of lead painting, the following precautions shall be taken.
 - i) No paint containing lead or lead product shall be used except in the form of paste or ready-made paint.

CONTRACTOR

NO. OF CORRECTIONS

DEPUTY ENGINEER (CIVIL)

- ii) Suitable facemasks shall be supplied for use by workers when paint is applied in the form of spray or surface having lead paint, dry rubbed and scrapped.
- iii) Overalls shall be supplied by the Contractor to workmen and adequate facilities shall be provided to enable working painters to have wash during and on cessation of work.
- g) When work is done near any place where there is risk of drawing all necessary equipment shall be provided and kept ready for use and all necessary steps taken for prompt rescue of any person in danger and adequate provision made for prompt first aid treatment of all injuries likely to be sustained during the course of the work.

Use of hoisting machines and shackle including their attachments, anchorage, supports shall conform to the following.

- a)
 - i) These shall be of good mechanical construction, round materials, and adequate strength and free from patent defects and shall be kept in good working order.
 - ii) Every rope used in hoisting or lowering materials or as means of suspension shall be of durable quality and of adequate strength and free from patent defects.
- b) Every crane driver or hoisting appliance operator shall be properly qualified and no person under the age of 21 years shall oversee any hoisting machine including any scaffolding.
- c) In case of every hoisting machine and of every chain, ring, hook, shackle, and pulley block used in hoisting or lowering or means of suspension, safe working load shall be ascertained by adequate means. Every hoisting machine and all gear referred to above shall be clearly marked with safe working load.

In case of a hoisting machine having a variable safe working load, each safe working load and the conditions under which it is applicable shall be clearly indicated. No part of any gear or of any gear referred to above in this paragraph shall be loaded beyond safe working load except for the purpose of testing.

CONTRACTOR

NO. OF CORRECTIONS

DEPUTY ENGINEER (CIVIL)

d) In case of departmental machines safe working load shall be notified by the Engineer-in-charge. As regards Contractor's machines, Contractor shall notify safe working load of each machine to the Engineer-in-charge whenever, he brings it to site of work and get it verified by the Engineer-in-charge. Motors, gearing transmission, electric wiring and other dangerous parts of hoisting appliances shall be provided with such means as will reduce the minimum risk to the accidental descent of load. Adequate precautions shall be taken to reduce to the minimum the risk of any part of a suspended load becoming accidentally displaced, when workers are employed. On electrical installations, which are already, energized insulating wearing materials approved such as gloves, sleeves and coats as may be necessary, shall be provided. Workers shall not wear any rings, watches and carry keys and other materials, which are good conductor of electricity.

As scaffolds, ladders, and other safety devices mentioned or described herein shall be maintained in a safe condition and no scaffold ladder or equipment shall be altered or removed while it is in use. Adequate washing facilities shall be provided at near places of work.

e) These safety provisions shall be brought to the notice of all concerned by display on a notice board at a prominent place at the work spot. Persons responsible for ensuring compliance with the safety code shall be named therein by the Contractor.

- i) To ensure the effective enforcement of the rules and regulations relating to safety precautions, arrangements made by the Contractor shall be open to inspection by the Engineer-in-charge or his representative and the inspecting officers.
- ii) Failure to comply with the provisions here under shall make the Contractor liable to pay to the department as penalty an amount not exceeding Rs. 50/- for each default and decision of the Engineer-in-charge shall be final and binding.
- iii) Notwithstanding the above conditions the Contractor is not exempted from the operation of any other Act or rules in force.

CONTRACTOR

NO. OF CORRECTIONS

DEPUTY ENGINEER (CIVIL)

32. EXCAVATION AND TRENCHING:

All trenches, 1.5 meters or more in depth, shall at all times be supplied with at least one ladder for each 30 meters in length or fraction thereof. Ladder shall be extended from bottom of trench to at least 1 meter above surface of the ground, side of trench which is 1.5 meter or more in depth shall be stepped back to give suitable slope, are security held by timber bracing, so as to avoid the danger of side collapsing. Excavated materials shall be placed with 1.3 meters of edge of trench or half depth of trench whichever is more. Cutting shall be done from top to bottom. Under no circumstances shall undermining or undercutting be done.

33. DEMOLITION:

Before any demolition work is commenced and also during the process of the work.

- a) All roads and open areas adjacent to the work site shall either be closed or suitably protected.
- b) No electric cable or apparatus, which is liable to be a source of danger, or a cable or apparatus used by operator, shall remain electrically charged.
- c) All practical steps shall be taken to prevent danger to persons employed, from risk or fire or explosion or hoarding. No floor, roof or other part of a building shall be so overloaded with debris of materials as to render it unsafe.

34. SCOPE OF RATES FOR DIFFERENT ITEMS OF WORKS :

For item rate contract, the contract unit rates for different items of work shall be paid in full for completing the work to the requirements of specification including full compensation for all the operation detailed in the relevant sections of these specification under "Rates". In the absence of any direction to the contrary, the rates are to be considered as the full inclusive rate for finished work covering all labors, Materials wastage, temporary work, plant equipment. Overhead charges and

CONTRACTOR

NO. OF CORRECTIONS

DEPUTY ENGINEER (CIVIL)

profit as well as the general liabilities, obligations and risks arising out of the General Conditions of Contract.

The item rates quoted by the contractor shall, unless otherwise specified, also include compliance with supply of the following:

- i) General works such as setting out clearance of site before setting out and clear range of works after completion.
- ii) A detailed program for the construction and completion of works (using CPM/PERT techniques) giving, in addition to the construction activities, detailed network activities for the submission an approval of materials, procurement of critical materials and equipment, fabrication of special products/equipment, and their installation and testing and for all activities of the employer that are likely to effect the progress of work, etc. including updating of all such activities on the basis of the decisions taken at the periodic site review meeting or as directed by the Engineer.
- iii) Samples of various material proposed to be used on the work for conducting tests thereon required as per the provisions of the contract.
- iv) Design if mixes as per the relevant clauses of the specifications giving proportions of ingredients, sources of aggregates and binder along with accompanying trial mixes as per the relevant clauses of these specifications to be submitted to the Engineer for his approval before use of in the works,
- v) Detailed design calculations and drawing for all Temporary works (such as formwork, staging, centering, specialized constructional handling and launching equipment and the like.):
- vi) Detailed drawing for templates, support and end anchorage, details for prestressing, cable, profiles, bars bending and cutting schedules for reinforcement, material lists for fabrication and structural steel etc.
- vii) Mill test reports for all mild and high tensile steel and cast steel as per the relevant provision of the specifications.

CONTRACTOR

NO. OF CORRECTIONS

DEPUTY ENGINEER (CIVIL)

- viii) Testing of various finished items and materials including bitumen, cement, concrete, bearing as required under these specifications and furnishing test reports/certificates:
- ix) Inspection Reports in respect of form work, staging reinforcement, and other items of work as the relevant specification.
- x) Any other data which may be required as per these specifications or the conditions of contract or any other annexure/schedules forming part of the contract.
- xi) Any other item of work which is not specifically provided in the bill of quantities, but which is necessary for complying with provisions of the contract and
- xii) All temporary works and false work. Portion of roads works beyond the limits and or any other work may be got constructed by the employer directly through other agencies. According, other agencies employed by the employer may be working in the vicinity of the work being executed by the contractor. The contractor shall liaise with such agencies and adjust his construction program for the completion of work accordingly and no claim or compensation due to any reason whatsoever will be entertained on this account. The employer will be indemnified by the contractor for any claims from other agencies on this account.
- xiii) All prevailing taxes levied by Government and as amended from time to time.

35. PAYMENTS:

The contractor must understand clearly that the rates quoted are for completed work and include all costs due to labor scaffolding, plant, machinery, supervision, power, royalties, octroi taxes etc. and should also include all expenses to cover the cost of night work if and when required and no claim for additional payment beyond the prices or rates quoted will be entertained.

CONTRACTOR

NO. OF CORRECTIONS

DEPUTY ENGINEER (CIVIL)

The mode of measurements has been indicated in the specifications, if there is any ambiguity or doubt in this respect, the decision of Superintending Engineer will be final.

a) **RUNNING BILLS:**

Two payments in a month will be granted by Engineer-in-charge if the progress is satisfactory. Contractor should submit bills to the **Engineer-in-charge/appointed Consultants** in appropriate forms. The payments for work done will be made as and when the funds are available for this work under concerned head and no claims whatsoever from agency on account of delay in payment will be entertained by the department.

b) **FINAL BILL:**

The contractor should submit final bill within one month after completion of the work and the **bill will be paid within 3 months** if it is in order. Depending on availability of funds for this work and no claims whatsoever on account of delay in payment will be entertained by the department. Disputed item and claims if any shall be excluded from the final bill and settled separately latter on.

36. **CLAIMS:**

Bills for extra work or for any claim shall be paid separately apart from the interim bills for the main work. The payment of bills for the main work shall not be withheld for want of decision on the extras or claims not covered in the appendices. Claims for extra work shall be registered within 30 days of occurrences of the event. However, bills for these claims including supporting data/details maybe submitted subsequently.

37. **PRIORITIES OF WORKS TO BE EXECUTED:**

Priorities for items to be executed shall be determined periodically keeping in view the final time limit allowed for the work and all the time schedule fixed for intermediate stages of work.

CONTRACTOR

NO. OF CORRECTIONS

DEPUTY ENGINEER (CIVIL)

38.0 WAGES ACT:

The contractor shall comply with the provisions of payments of wages Act 1936. Minimum Wages Act 1948, Employee's Liability Act 1937, Workmen's Compensation Act 1923, Industrial Dispute Act 1947, Maternity Benefit Act 1961, Contractor Labour (R&A) Act 1970 migrant workmen (Regulation of Employment and conditions of service) Act 1979, or modifications there of or any other law relating thereto and rules and there under from time to time by theGovernment.

39.0 DISPUTE AND ARBITRATION:

No Arbitration is allowed.

40.0 ELECTRIC POWER:

Arrangement for obtaining Electric Power connection will have to be made by the contractor at his own cost.

41.0 PRELIMINARY ARRANGEMENTS:

The contractor shall have to make at his own cost all preliminary arrangements for labors, water electricity and materials etc. immediately after getting the work order. No claim for any extra payment or application for extension of time on the grounds of any difficulty in connection with the above matter will be entertained.

The contractor shall at his own expenses, engages watchmen for guarding the materials and plant and machinery and the work during day and night against any pilferage, damages and also for prohibiting trespassers or damage to them. The contractor shall have to make his own arrangements for water required for any purposes on the work.

The contractor after completion of work shall have to clean the site of all debris and remove all unused materials other than those supplied by the Department and all plant and machinery, equipment, tools etc. belonging to him within one month from the date of completion of the work, or otherwise the same shall be removed by the Department at his cost and the contract shall not be entitle for payment of any compensation for the same.

CONTRACTOR

NO. OF CORRECTIONS

DEPUTY ENGINEER (CIVIL)

42.0 ACCIDENT:

In the event of an accident involving serious injuries or damages to human life or death of any of his employees and or laborers or trespassers, the same shall be reported within 24 hours of the occurrence to the Deputy Engineer (Civil) and the Commissioner of Workmen's Compensation.

43.0 PLANT:

All constructional plant, provided by the contractor shall when brought on the site be deemed to be exclusively intended for the construction of this work and the contractor shall not remove the same or any part thereof (Save for the purpose of moving it from the part of the site to another or for repairs etc.) Without the consent in writing of the Engineer-in-charge which shall not be unreasonably withheld.

44.0 PUBLIC UTILITIES:

In addition to clause 110 of M.O.S.T. (R.W.) Specifications for Road and Bridge works (Second Revision) 1988 following should be added Para 110.6.

Public utility service like HT Lines telephone line etc. that are visible at site should be taken notice of by the contractors while planning their works. It shall be the contractor's responsibility to inspect such services prior to the commencement of any work.

While executing the works, the contractors should take care to see that these services are not disturbed or damaged during the execution.

The Government will not be held liable or responsible for any delay in completion of the job under this contract which may occur due to any damage occurred to such services in consequence of the contractor's operations of delayed completion of the execution for the same.

CONTRACTOR

NO. OF CORRECTIONS

DEPUTY ENGINEER (CIVIL)

45. **DRAWINGS:**

A) Contract Drawings/Details:

The contract drawings are very preliminary and provided for tendering purpose with the tender documents & same shall be used for initial reference only. Contractor should visualize the nature of type of work contemplated and should ensure that the rates and prices quoted by him in the bill of quantities take due consideration of the complexities of work involved during actual execution/construction work as an experienced contractor in the same field which involves developing their own drawings/details including vetting/proof checked from IIT/NIT/VJTI as may be required so as to happen error free Execution of work at the site within the agreed time line.

The tendered rates/prices for the work shall be deemed to include the cost of preparation, supply and delivery of all necessary drawings, prints, tracings, and negatives that the contractor is required to provide in accordance with the contract.

B) Completion Drawings:

The contractor shall submit to the Engineer within 2 (two months) of actual completion "Completion Drawings" as specified below and operation and maintain instructions for the whole of the work.

These drawings shall be accurate and correct in all respect and shall be shown to and approved by the Engineer earlier. For "Completion Drawings" 2(two) prints and one polyester film of quality approved by the Engineer or his representative shall be supplied.

46. **HANDING OVER OF WORK:**

All the work and materials before finally over by Government will be the entire liability of the contractor for guarding, maintaining, and making good any damages of any magnitude, Interim payments made for such work will not alter this position. The handing over by the contractor and taking over by this Deputy Engineer (Civil) or his authorized representative will be always in writing, copies for which will go to the Deputy Engineer (Civil) or his authorized representative and the contractor. It is, however, understood that before taking over such work, Government will not put it into regular use as district from

CONTRACTOR

NO. OF CORRECTIONS

DEPUTY ENGINEER (CIVIL)

casual or incidental one, except as specially mentioned elsewhere in this contract or as mutually agreed to.

47. RELATION WITH PUBLIC AUTHORITIES:

The contractor shall comply with all rules, regulations, byelaws and directions given from time to time by local or public authority in connection with this work and shall himself pay fees or charges which are livable on him without extra cost to the Department.

48. DOCUMENTATION: (Not Applicable)

If so, ordered by the Engineer-in-charge, the contractor will prepare drawings of the work as constructed and will supply original and three copies to the Engineer who will verify and certify these, drawings Final as contracted drawing shall then be prepare by the contractor and supplied in triplicate to the Engineer for record and reference purposes at the contractor's cost.

49. If the potable water is not available in the riverbed the contractor has to make his arrangement for potable water required for concrete mixing its curing and other parts of the construction for which no extra claim will be paid by the Department.

50. DAY- TO DAY QUALITY CONTROL OPERATIONS:

The day-to-day controls to be exercised by the contractor and engineer are enumerated in the below paragraphs.

CONTRACTOR

NO. OF CORRECTIONS

DEPUTY ENGINEER (CIVIL)

51. FIELD LABORATORY

The contractor shall arrange to provide a well-furnished and fully equipped field laboratory which shall be manned by adequately qualified technical staff. The laboratory shall be preferably located adjacent to the plant site and shall be provided with amenities like water supply, electric supply, toilet block etc. The laboratory equipment shall conform to Clause 121.3 of Page 26 of MOST specifications of roads and bridges. The equipment shall be preferably of AMIL make. This shall be considered as incidental to work and no separate payment whatsoever will be made for the same. The testing of materials of work should be carried out as per frequently laid by the MFSCDCL. Department. 25% of the test should be performed in MFSCDCL. Laboratory in variably, failing to which recovery at prescribed rate of should be effective from contractor's bill.

52. SUPPLY OF COLOURED RECORD PHOTOGRAPHS AND ALBUMS The contractor shall arrange to take dated post card size-colored photographs at the rate of 10 photographs per kilometer at various stages/facts of the work including interesting and novel features of the work as desired by MFSCDCL. laboratory the Engineer-in-charge and supply them in five copies each in separate albums of appropriate size.

He shall also arrange for the video Filming of important activities of the work during the currency of the contract and edit it to a video film of 60 to 180 minutes playing time.

It shall contain narration of the various activities in English / Marathi by a competent narrator. The cassette shall be of acceptable quantity and the film shall be capable of producing color pictures. This shall be considered as incidental to the work and no additional payment whatsoever will be made for the same.

CONTRACTOR

NO. OF CORRECTIONS

DEPUTY ENGINEER (CIVIL)

53. SUPPLY OF SAFETY JACKETS TO LABOURERS / SUPERVISORS / ENGINEERS.

As a safety measure during the execution of work all laborers, construction and supervisory staff be provided with an orange color jackets in fluorescent blue to make them starkly visible from a distance even during evening hours.

54. APPROVAL OF CONSTRUCTION MATERIALS AND CONSTRUCTION ACTIVITIES.

Approval of all materials for the work shall be obtained in writing from Engineer-in-charge or his representative before its use in the project. Before taking up of any construction activity the construction work done earlier shall be got approved in writing. Any failure on this account may result in the work for which the contractor will be solely responsible. Materials and job mix etc. shall be got approved in writing at least 15 days in advance of the commencement of corresponding activity. The testing charges shall be borne by the contractor. Besides the prescribed tests and frequencies any other test or tests over prescribed frequency shall also be carried out by the contractor at his own cost if so directed by the Engineer- in-charge or his authorized representative.

58 MAINTENANCE:

58.1 On completion of the work in all respects necessary certificate will be issued by the concerned Deputy Engineer (Civil) and the defects liability period will be counted from the date of issue of certificate.

58.2 During defect liability period contractor is supposed to detect the defects or damages in the completed work. These defects and damages should be rectified within period specified in the notice of defect. If contractor fails to detect or carry out the repairs to such defect, the Engineer in charge will inform in writing about these defects and rectification will be carried out at contractors' risk and cost.

58.3 Defective work is liable to be rejected at any stage. The contractor on no account can refuse to rectify the defects merely on reasons that further work has been carried out. No extra payment shall be made for such rectification.

CONTRACTOR

NO. OF CORRECTIONS

DEPUTY ENGINEER (CIVIL)

- 58.4 In case of damages type failure will be investigated by Engineer-in-charge and repairs to the defective portion will be suggested accordingly. If contractor fails to rectify such damages within specified period in the instructions of Engineer-in-charge, then heavy penalty will be imposed and damaged work will be rectified at contractor's risk and cost. Equipment list of field laboratory.
- 58.5 **CONDITION FOR TREE PLANTATION:** The contractor shall plant 100 trees per kilometer along the roadside or 50 plants in the premises of proposed building whichever is applicable for the contractor. These plants / trees shall be maintained till the D.L.P. period is over.
- 59. Condition for Equipments: This clause stipulates certain conditions relating to choose and use of equipment which have relating to use of equipment which have relevance to production of quality work.**
- a) The contractor shall be required to give a trial of the equipment for establishing their capability to achieve the laid down specifications and tolerances to the satisfaction of the Engineer before commencement of work.
 - b) All equipment provided shall be of proven efficiency and shall be operated and maintained at all times in a manner acceptable to the Engineer.
 - c) No equipment and personnel will be removed from the work site without the permission of the Engineer.
- 60.** The rates quoted by the contractors should be exclusive of GST. The contractor should pay GST whichever is applicable and submit the receipt to MFSCDC. The GST amount will be reimbursed to the contractor on producing the receipt /challan.

CONTRACTOR

NO. OF CORRECTIONS

DEPUTY ENGINEER (CIVIL)

I) CLAUSES IN THE CONDITIONS OF CONTRACT:

- a. All materials and workmanship shall be of the respective type described in the contract and in accordance with the Engineer's instructions and shall be subjected from time to time to such tests as the Engineer may direct at the place of manufacture or fabrication or on the site. All samples be supplied by the contractor.
- b. No work is to be covered up or put out of view without the approval of the Engineer for his examination and measurement.
- c. During the progress of the work, the Engineer shall have the power to order, the removal from the site any unsuitable material substitution of proper and suitable material and the removal and proper re-rejection notwithstanding any previous tests or interim payment, therefore and of any work which in respect of materials or workmanship is not, in the opinion of the Engineer in accordance with the contract.

II) According to the contract, the contractor is responsible for the quality of the entire construction work. To meet this requirement:

- a. The contractor shall setup his own laboratory at location(s) approved by the Engineer. The laboratory shall be equipped with modern and efficient equipment with sufficient stand byes, suitable to carry out the test prescribed for different materials and work according to the specifications. The list of equipment to be procured and facilities to be provided shall be got approved by the Engineer. The equipment shall be maintained in a workable condition to the satisfaction of the Engineer.
- b. Sampling and testing procedures shall be in accordance with the relevant standards of BIS (previously called ISI) of IRC. Frequency of testing shall be as laid down in the Ministry's Specifications for Road and Bridge work (4th Revision.) In the absence of relevant Indian Standards, sampling and testing procedures shall be as approved by the Engineer.
- c. The laboratory should be manned by a qualified Materials Engineer assisted by Materials Inspector / Technicians, and the set-up should be got approved by the

CONTRACTOR

NO. OF CORRECTIONS

DEPUTY ENGINEER (CIVIL)

Engineer.

- d. The Contractor should prepare Printed Proforma for recording reading and results of each of test, after getting the formats of the performance approved from the engineer. He should keep a daily record of all the tests conducted him. Two copies of the test results should be submitted to the Engineer for his examination and approval of which one copy will be returned to the contractor for being kept at site of work.
- e. The Materials Engineer of the Contractor should keep close liaison with the Quality Control Unit of the Engineer and keep the latter informed of the sampling and testing program so that Engineer's representative could be present during this activity, if considered necessary.

III) In case of cement concrete works:

- a) Besides manufacture's test certificate for quality of cement, at least set of physical and chemical tests should be conducted for each source of supply for verification. Where the quality is in doubt, or where the cement had been stored for long periods or in improper condition, or where the cement had been stored for long periods or in improper condition, the Engineer shall call for testing the cement at more frequent intervals.
- b) Job mix formula based on trials carried out in the contractor's laboratory should be got approved by the Engineer.
- c) The mineral aggregates should be tested for their properties. Water to be used for mixing should be tested for chemical impurities.
- d) Checking for stability and sturdiness of form work.
- e) Ensuring that the crucial equipment like mixers and vibrators are in working order before start of work.
- f) Control on water ratio.
- g) Control on workability and time elapsed between mixing and placing of concrete.
- h) Control on compaction and finishing.
- i) Tests on cube samples at 7 and 28 days.
- j) Check on provisions for adequate curing.

IV) In case of masonry work, control should be exercised on the quality of the material (e.g. stone, brick, and cement etc.) as also on mortar proportions.

CONTRACTOR

NO. OF CORRECTIONS

DEPUTY ENGINEER (CIVIL)

V) For R.C.C. work quality of steel in each batch may be approved on the basis of test certificate. The reinforcement layout should be checked for conformity with approved drawings and bar bending schedules. All laps should be checked for conformity with the specification. The reinforcement should be free from oil and loose rust scale and should be properly tied with binding wire.

VI) **PAVEMENT COURSES-GENERAL CONTROLES:**

- a) The base on which the pavement layer is to be placed should be checked for levels and regularity and should be in a condition to receive the pavement layer.
- b) Each layer should be checked for thickness, levels, crossfall (camber) regularity and strength before next layer is permitted to be laid.

61. **WORK INSURANCE POLICY** Contractor shall take out necessary insurance Policy / Policies (viz. Contractors All Risks Insurance Policy, Erection All Risks insurance policy etc. as decided by the Director of Insurance) so as to provide adequate insurance cover for execution of the awarded contractwork for total contract value and complete contract period compulsorily from the **“Directorate of Insurance, Maharashtra State, Mumbai” only. Its postal address for correspondence is “264 MHADA, First Floor. Opp. Kalanagar, Bandara (E) Mumbai – 400051” Telephone Nos. 26590403 / 26590690 and Fax No. 26592461 / 26590403** similarly all workmen appointed to complete the contract work are required to insure under workmen’s compensation Insurance Policy, Insurance Policy / Policies taken out from any other company will not be accepted. **If any contractor has affected insurance withany other Insurance Company, the same will not be accepted** and the amount of premium calculated by the Government Insurance Fund, Maharashtra State. The Director of Insurance reserves the right to distribute the risks of insurance among the other insurances.

62. **Building & Other Construction worker welfare cess:**

One percent of the contract amount will be recovered from contractor towards Building and other construction workers welfare cess as per the building and other construction workers welfare Act. 1996 @ one percent of value of workdone in each bill.

CONTRACTOR

NO. OF CORRECTIONS

DEPUTY ENGINEER (CIVIL)

63. Royalty:

Contractor should submit Royalty clearance certificate obtained from concerned Revenue authority along with each bill. If the certificate from Revenue authority is not submitted, amount of Royalty will be recovered from Contractor's bill in hand. After deduction from bills no refund shall be allowed even after resubmission of challans.

64. Additional Condition about availability of Funds:

The Budget provision for this work is less at present. The payment of bill will be made as per the availability of funds. No. claims will be entertained for delayed payments.”

“If situation arises, the work will be stopped at safe stage and will be withdrawn under clause 15 for which no compensations will be allowed.

In order to enhance the road safety and to timely complete the side shoulders and roadside furniture, the contractor shall complete side shoulders along with MPM work and roadside furniture along with B.T. wearing coat.

CONTRACTOR

NO. OF CORRECTIONS

DEPUTY ENGINEER (CIVIL)

Annexure"A"
Quality control tests

Sr.No.	Material	Test	
01.	MasonryStone	1.	Compressive Strength
		2.	CrushingValue
02.	Metal	1.	CrushingValue
		2.	Impact Value
		3.	AbrasionValue
		4.	WaterAbsorption
03.	Bricks	1.	Crushing Strength
		2.	WaterAbsorption
04.	MangloreTiles	1.	Breakingload
		2.	WaterAbsorption
05.	Flooring Tiles	1.	FlexuralStrength
		2.	WaterAbsorption
06.	Glazed Tiles	1.	WaterAbsorption
07.	Cement	1.	Compressive Strength
		2.	Initial Setting time
		3.	Final Setting time
		4.	Specificgravity
		5.	Soundness
		6.	Fineness
		7.	Standard Consistency
08.	Steel	1.	Weight per meter
		2.	Ultimate Tensile stress
		3.	Yieldstress
		4.	Elongation

CONTRACTOR

NO. OF CORRECTIONS

DEPUTY ENGINEER (CIVIL)

Annexure"B"
Qualitycontrol tests and their frequencies

Sr.No.	Material	Test	Frequency oftesting	Remarks
01.	Sand	1. FitnessModulus	At the beginning and if there is change insource	
		2. CrushingValue		
02.	MasonryStone	1. CompressiveStrength	A set of 5 stone foreach quarry and for doubtful quality.	
		2. Specific Gravity		
		3. Water absorption		
03.	Metal	1. CrushingValue	One test per 200Cubic Meter or partthereof	MFSCDCL Hand Book IS 56 Part-II
		2. Impact Value		
		3. Abrasion Value		
		4. Water absorption		
		5. Flakiness Index		
		6. Sulplling Value		
		7. Gradation		
04.	Bricks	1. Crushing Strength	A set of 15 Bricks foreach 50,000 consignmentsor	I.S. 1077
		2. Water absorption		
05.	MangloreTiles	1. Breakingload	A set of 6 tiles for each 50,000 tiles or partthereof	IS654-1972
		2. Water absorption		
06.	Flooring Tiles	1. FlexuralStrength		I.S. 1237-1989
		2. Water Absorption		
07.	Glazed Tiles, Ceramic and vitrified tiles	Water Absorption	A set of 16 times of each 200 tiles or part thereof	IS - 777
08.	Cement concrete	1. CompressiveStrength	Upto 5 Cum - 1 Set	MOST Specification 1716
			6-15 Cum - 2 Sets	
			16-30 Cum - 3 Sets	
			31-50 Cum - 4 Sets	
			51 and above - 4 Sets +1 additional set for each additional 50 cum. Orpart thereof	
09.	Cement	1. CompressiveStrength	One test for each consignment of 50 M.T. (1000 bags) or partthereof	I.S. - 269 12269
		2. InitialSetting-time		
		3. Final Settingtime		
		4. Specific Gravity		
		5. Soundness		
		6. Fineness		
10.	Steel	1. Weight per meter	One test for every 5.0 Metric Tonne or partthereof for eachdiameter	I.S. - 432
		2. Ultimate Tensilestress		
		3. Yieldstress		
		4. Elongation		
11.	Granular	1. Granular	One test per 200Cum.	MOST Specification Table 900-3.
		2. Aterberg limits	One test per 200Cum.	
		3. Moisture content priorto compaction	One test per 250Cum.	
		4. Density ofcompacted layer		
		5. C.B.R.		

CONTRACTOR

NO. OF CORRECTIONS

DEPUTY ENGINEER (CIVIL)

12.	Interlocking concrete paving block	1.	Compressive strength	A set of 8 block for every 10,000blocks	
		2.	Waterabsorption	--do--	
		3.	Flexural test	--do--	
		4.	Resistance to wear	--do--	

CONTRACTOR

NO. OF CORRECTIONS

DEPUTY ENGINEER (CIVIL)

ADDITIONAL CONDITIONS OF THE WORK (ELECTRICAL WORK)

1. The Contractor shall submit the Provisional Fire NOC given by Chief Fire officer MFSCDCL before starting the work.
2. The Contractor shall get the list of make/brands approved by Engineer in- charge or any of his authorized representatives will in advance before the execution of work.
3. The Contractor shall produce & submit original manufacture test certificate for the electrical item/ equipment to be used at site as mention in Schedule “B”
4. After the completion of work the contractor shall get necessary final permission from Electrical Inspector & necessary testing from MSEDCL before connecting the installation to license supply.
5. After the completion of work the contractor shall test the entire installation in the presence of Engineer incharge or any of his authorized representatives and submit the test report.
6. The Various permissions should be taken from various govt. dept./local authority time to time by contractor.
7. MSEDCL related work material purchased by contractor should be as per the MSEDCL company specification and approved from concern competent MSEDCL authority & Engineer in charge.
8. Contractor shall get all sanctions/permissions from MSEDCL regarding execution of substation, overhead line etc. required demand charges paid by PWD only.
9. The complete safety of worker during the execution of work is responsibility of contractor. The contractor will have to follow all the safety rules during the execution of work ,the responsibility of compensation will be of the contractor. P.W.D. Department will not responsible for any compensation.
10. Any fees/charges/taxes or penalties towards payment of Government/semi government/local/ private bodies arising during the execution of work is to be borne by the contractor. No refund will be paid for this.
11. The contractor has to maintain the system during the entire period of contract as per existing design in safe manner by adopting all precautions and observing safety rules.
12. The contractor shall have to attend faults, breakdowns and emergency call for 24 hours a day, on all days through his skilled staff during D.L.P.
13. Skilled staff has to be deputed whenever needed and in case of emergency period, the Engineer will intimate the period will in advance.
14. Contractor has to submit the list of skilled staff mentioning their qualifications, ages experience and character with phone numbers.
15. If any part of the complete system is modified of altered with change in design / concept by the contractor . The Executive Engineer will terminate the particular item / full.
16. In case of fatal or non fatal accident occurred to the works during erection and maintenance of system the Department will not be liable to pay for a compensation and its it is duty of contractor to observe all Labor Acts and Rules.
17. Dully comprehensive contract covers work of replacement of unserviceable / defective operational parts, moving parts switchgears relate in the system, control cables and switchgears etc.

CONTRACTOR

NO. OF CORRECTIONS

DEPUTY ENGINEER (CIVIL)

18. After completion of work as build drawing of work carried out shall be submitted by the tenderer to the Engineer in charge.

19. Electrical work shall comply NBC-2016, NEC-2023, CEA Regulations-2023, CPCB norms& other related statutory provisions.

20. Contractor shall prepare all documents & submit to supply company to take supply meter (connection) to site as per direction given by Engineer-in-charge (Quotation amount will be paid by Department)

21. Contractor should arrange Third party inspection on his own cost, as per directions given in the administrative approval (If required).

22. Contractor should take the photographs of site before start the work, at the time of work & after completion of work. The photographs should be submitted in 3 copies to the Engineer-in-charge.

CONTRACTOR

NO. OF CORRECTIONS

DEPUTY ENGINEER (CIVIL)

6.1 SCHEDULE A

Name of Work Repair works of 6 nos of toilets and one new construction of toilet at Dadasaheb Phalke Chitranagari Goregaon East Mumbai 400065

SCHEDULE -A

Schedule showing (Approximately) the materials to be supplied for the work contracted to be executed and preliminary and ancillary works and the rates at which they are to be charged for.

Sr. No	Name ofMaterial	Qty.	Unit	Rates in Figure	Rate in words	Place of Delivery
1NIL-----					

- Note:- 1. All material is to be brought by the contractor at his own cost. Condition for material to be brought by the Contractor is attached separately.
2. R.C.C. pipes required for the construction of C.D. works (included inthis work) should be purchased by the contractor from MFSCDCL approved Vendor/Company only.

Deputy Engineer(Civil)
MFSCDCL Goregaon Mumbai

CONTRACTOR

NO. OF CORRECTIONS

DEPUTY ENGINEER (CIVIL)

ADDITIONAL CONDITIONS FOR MATERIALS (CEMENT, M.S., H.Y.S.D. BARS, ETC.) TO BE BROUGHT BY CONTRACTOR.

1. All materials such as cement, Mild Steel, HYSD bars, etc. required for execution of work shall be brought by Contractor at his own cost.
2. The contractor shall maintain the record of these materials (Cement, steel, etc.) in the prescribed proforma and registers as directed by Engineer in charge. The samples of prescribed proforma are attached at the end Page No. 160 to 163. These registers shall be signed by both contractors and representative of Engineer in charge. These registers shall be made available for inspection, verification for the MFSCDCL Departments. As and when required. These registers shall be in the custody of department and shall be maintain by the department.
3. The material required only for this work shall be kept in the Godown at site No material shall be shifted outside of the go down except for the work for which this agreement is entered without prior approval of the Engineer in charge.
4. The material i.e., cement, steel, bulk asphalt etc. brought on the work site shall be accompanied with the necessary Company/Manufacturing firm's test certificates. In addition, this material shall be tested as per frequency prescribed by the Department and the cost of such testing shall be bourned by the contractor. If the test results are satisfactory, then and then only the material shall be allowed to be used on the work. If the test results are not as per standards, these materials shall be immediately removed from the work site at contractor's cost. In case of cement, If so, requested by the Contractor in writing, materials will be allowed to be used before receipt of the test results but this will be entirely at the risk and cost of the contractor.
5. The contractor shall produce sufficient documentary evidence i.e., bill for the purchase, Octroi receipts etc. for the purchase of material brought on the work site at once if so, requested by the Department.
6. All these materials i.e., cement, steel etc. shall be protected from any damages, rains etc. by the contractor at his own cost.
7. The contractor will have to erect temporary shed of approved specification for storing of above materials at work site at contractor's cost having double lock arrangement (By Double lock it is meant that godown shall always be locked by two locks, one lock being owned & operated by contractor & other by Engineer in charge or his authorized

CONTRACTOR

NO. OF CORRECTIONS

DEPUTY ENGINEER (CIVIL)

- representative and the door shall be openable after both locks are opened).
8. If required, the weighment of cement bags/steel/ bouzers etc. brought by the contractor shall be carried out by the contractor at his own cost.
 9. The contractor shall not use cement and other material for the items to be executed outside the scope of this contract except for such ancillary small item as are connected and absolutely necessary for execution of this works as may be decided by the Engineer in charge.
 10. The Govt. shall not be responsible for the loss in cement, steel etc. during transit to work site. The cement brought by the contractor at the work site store shall mean 50 kg. equivalent to 0.0347 cubic meter per bag by weight. The rate quoted should correspond to this method of reckoning. In case of ordinary controlled concrete, if cement is found short, the shortage/ shortages will be made good by the contractor at his cost.
 - 11. Indemnity:**
The condition regarding indemnity as defined on Page No. 65 at Sr. NO. 4 will apply mutates mutandis in case of material brought by contractor at the site for the execution of the work being executed under this contract.
 12. In case the materials brought by the contractor become surplus owing to the change in the design of the work the material should be taken back by the contractor at his own cost after prior permission of the Engineer in charge.
 13. All empty cement bags or empty asphalt drums shall be the property of contractor and the same shall be removed immediately after the completion of work.
 14. R.C.C. pipes required for the construction of C.D. works (including in this work) should be purchased by the contractor from MSSIDC only. Contractor shall produce necessary proof of purchasing from MSSIDC failing to which the cost of pipe in bill shall be withheld till receipt of proof.

CONTRACTOR

NO. OF CORRECTIONS

DEPUTY ENGINEER (CIVIL)

Contractor may procure Bitumen from Government and / or Private refinery and / or from the private bitumen supplier, and / or other producer/ supplier of bitumen provided fulfillment of the following conditions.

1. Contractor shall produce CRC (Consignee receipt certificate) with duly mentioned the name of work clearly for which bitumen is supplied. If the refinery denied mentioning the Name of work on CRC (Consignee receipt certificate) in that case, present procedure of mentioning name of work on gate pass / bitumen Invoice Under the signature of the concerned contractor, Junior / Section Engineer and Deputy Engineer / Sub- Divisional in charge of subdivision.
2. Contractor shall submit / Produce original Bitumen GST Bill Invoice in all copies and one copy of bill will be returned to contractor with duly signed by Deputy Engineer (Civil) for Tax and Audit purpose.
3. In case of delay in submission of such bill by the contractor, the contractor shall be held responsible for delay in payment of bill and no claim on this regard will be entertained by the department.
4. The material purchased from Government and / or private refinery and / or from the private Bitumen Supplier, and / or other producer / Supplier of Bitumen and / opr Company / Manufacturing firms / authorized distributor for cement, steel etc. brought on the work site shall be accompanied with the necessary company / Manufacturing firms test certificates. In addition to this some quantity of these material shall be tested as per normsspecified in Indian standard Bureau. Besides that, the material shall be tested as per frequency prescribed.

By the Department and the cost of such testing shall be borne by the contractor. If the test results are satisfactory, then and then only the material shall be allowed to be used on the work. If the test results are not as per acceptable standards, this material shall be immediately removed from the work site at contractor's cost. In case of cement, if so, required by the contractor in writing, cement will be allowed to be used before receipt of the test results but this will be entirely at the risk and cost of the contractor.

5. Contractor shall produce test report of Bitumen Manufacturer of relevant batch as well as test report taken in his own Laboratory 30 % tests shall be done in MFSCDCL. Department's Laboratory and remaining 70 % tests shall be done in the field laboratory erected by the contractor at site. In

CONTRACTOR

NO. OF CORRECTIONS

DEPUTY ENGINEER (CIVIL)

absence of such field laboratory than tests shall be done in Engineer colleges or Government Laboratory.

6. Viscosity of Bitumen shall be as per IS 73: 2013 of amended from time to time.
7. Contractor shall produce all the required reports, certificates of bitumen purchased order / Bills to the department, duly self-attested by the contractor himself along with a forwarding letter.
8. Responsibility of Genuineness of Bill produced by contractor in respect of private / Purchases of material shall lies with the contractor only.
9. If bill produced by Contractor in respect of Purchased of material found fake and / or tampered, then Department may take suitable Criminal action against the contractor as per Indian Penal code.
10. If there is any doubts regarding the Genuineness of Bill Produced by the contractor in respect of Purchased of material, Deputy Engineer (Civil) shall have rights to verify or to make enquiry about such bills, and during verification / enquiry, if the same bills / bills is found incorrect or fake of tempered Deputy Engineer (Civil) shall take Criminal action against the contractor as per Indian Penal code, and the Contractor shall also be black listed forever for works in MFSCDCL,.

CONDITION FOR THEMATERIAL BROUGHT BYTHE CONTRACTOR

In case of road works, the contractor should submit the sufficient documentary evidence in the form of original copy / copies of challan for the purchase of asphalt from the refinery. It is also made mandatory upon the contractor to submit the affidavit in the form attached (below) as Annexure – B in Envelop No. 1

In the event, contractor being failed to submit the original challans, or, in the event, it is found that the challans submitted by the contractor are not original or fake, he shall be liable for any action deemed fit by the department including action covered under clauses for fraudulent practices. The action may be legal or administrative covering the losses incurred & penalty towards it.

CONTRACTOR

NO. OF CORRECTIONS

DEPUTY ENGINEER (CIVIL)

. REGISTER NO. 1

FOR RECEIPTS & CONSUMPTION OF CEMENT

Name of Work:-

Balance since last week of the Work Site:

STATEMENT OF RECEIPT AND CONSUMPTION

Date	No of Bages received	No of bages Consumed	Balance No. of Bages at end of day
1	2	3	4

Contractor's Signature

Supervisor's Signature.

REGISTER NO. 2

Chart showing weekly required theoretical consumption and actual consumption of cement bags for workdone actually for the following items.

- 1) Brick Masonry in C.M. 1:6
- 2) RCC M- 10 , M- 15, M-20 3) PCC M-8, M-10.
- 4) Others.

ABSTRACTENDING

Sr. No.	Item	Work Done		Theoretical consumption constant (in bags)	Theoretical required consumption constant of cement (in No. of bags)	Cement Actual Consumption (in No. of bags)
		Quantity	Unit			
1	2	3	4	5	6	7

Contractor's Signature

Supervisor's Signature.

CONTRACTOR

NO. OF CORRECTIONS

DEPUTY ENGINEER (CIVIL)

REGISTER NO. 1

(Receipt, consumption & balance for months ending

..... Division..... Place of work.....

Name of Work :- _____

Balance since last months	Type and quantities in M.T.					
	Type					
	Quantity					

Daily receipt, Consumption, and balance of steel for week ending.

Date	Receipt of Steel (M.T.)		Consumption of Steel (M.T.)		Balance of each transaction		Abstract of balance steel for each type for week ending	
	Type	Weight in M.T.	Type	Weight in M.T.	Type	Weight in M.T.	Type	Weight in M.T.
	Total		Total		Total		Total	

Contractor Signature
for Issued/ consumed

Signature of J.E.
Sec. Engineer

CONTRACTOR

NO. OF CORRECTIONS

DEPUTY ENGINEER (CIVIL)

REGISTER NO. 2

Statement for comparison of steel consumed on each item and theoretical consumption as per drawing for month ending.

Name of Work :- _____

Sr. No.	Item executed	Quantity	Qty. of steel to be consumed as per design drawing (in M.T.)	Actually, consumed steel (in M.T.)

Contractor's signature
for Issued / consumed.

Signature of J.E./ Engineer

CONTRACTOR

NO. OF CORRECTIONS

DEPUTY ENGINEER (CIVIL)

RECOMMENDED MAKES OF MATERIAL

A. Electrical Installation

Sr.No.	Particulars	Make
1.	Transformers	Bharat Bijlee, Crompton Greaves, Pactil, Kirloskar or approved by MSEDCL etc.
2.	HT Switchgear	Siemens, Kirloskar, Crompton Greaves, ABB
3.	MV Switchgear	
a)	Air Circuit Breakers	Siemens, English Electric, L&T ,Crompton Greaves, ABB
b)	Moulded Case Circuit Breakers	English Electric, L&T, Crompton Greaves, ABB
c)	Contractors	Siemens, L&T, Crompton Greaves, Cutler Hammer
d)	Meters & Relays	English Electric, Universal, Automatic Electric
e)	Over Loads	Siemens L&T, Cutler Hammer
f)	C.T.	Automatic Electric, Power Pack
g)	Fans	Crompton, Usha, Havells, Bajaj
4.	H.T. Cable	CCI, ICC, Universal, Gloster, Havells, Polycab, Finolex
5.	L.T. Cables	Universal, Glostar, Havells, Polycab, Finolex, K.K. cables, Vishal cables
6.	Cable End Terminations Glands & Lugs	Dowells
7.	Cable Trays	MEK, Sadhana, Metal Perforation Pvt. Ltd.
8.	PF capacitors	
a)	Capacitors	Momays, Asian, Khatau, Junker, Power Cap, TIBCON
b)	Relays	Syntron, Phasitron as approved
c)	Ignitare	L&T, Minilac, Philips, Crompton
9.	Distribution Boards	
a)	Fuses	Siemens, English Electric ,L&T,
b)	MCB's	Crompton Greaves, Siemens, MDS, S&G Power, Indo Kopp
c)	Rewirable Fuses	KEW, BOSMA, Crompton greaves, Havell's ,Anchor
d)	Dimmers	L & T, Automatic Electric, rider, Anchor, MK, CPL, ROMA.
e)	M.S. Conduit	Precession
f)	PVC Conduit	Premium
g)	Wires	Finolex, Filco, V. Plast, Polycab & Anchor
10.	Mirror Optic Fittings	Wipro, Crompton Greaves, Philips, Fixolite.
11.	CFL, PL, LED Lamps fittings	Philips, Crompton Greaves, Wipro, Bajaj,.

CONTRACTOR

NO. OF CORRECTIONS

DEPUTY ENGINEER (CIVIL)

GENERAL CONDITION FOR ELECTRICAL WORKS.

1. All the items occurring in the works and as found necessary in actual execution shall be carried out in workman like manner as per specification given in P.W.D. Hand book (Volume-16) I.F wiring Regulations for buildings. I.B.Act., (late addition) IS code of practice for each item of work and as per the instruction of Dy. Engineer (Elect), In-charge from time to time . Specification herewith attached shall however have the precedence and the contractor/s should please read them carefully.

2. Item must be distinctly understood that the conditions of the contract and specification are intended to be rigidly enforced and no relaxation on the ground of customs prevailing is to be allowed. No extra work will be carried out by the contractor's unless ordered in writing by the Dy. Engineer (Elect) within seven days of receipt of such orders. Extra charges for claim in respect of extra work will not be entertained unless the work to which it relates as clearly without the spirit and meaning of the specifications.

In case of the failure of the contractors to get the rate fixed as above within the specified period as above, the rate that may be fixed by the Dy. Engineer (Elect) shall be binding on the contractor.

3. The contractor shall engage and experience licensed and authorized first class supervisor (Elect.) for the work who should be capable of managing and guiding the work. He will take such orders as may be given to him from time to time and will be responsible for carrying out the same promptly.

4. In case the contractors continue to indulge in doing work contrary to the instructions give to them in the order book or given in writing by separate communication they will be doing so entirely at their risk and cost and the Engineer –in-charge or his authorized representative shall have the right to stop such work and get the needful done at the contractor's risk and cost. The contractor shall be held responsible for the delay of execution of work and other consequences arising out of noncompliance of the orders given.

5. The contractor/s will have to make is / their own arrangements at his/their own cost for office and stores and safe-guarding the materials dropped to the work and the materials issued by the MFSCDC Ltd. If any.

6. The contractors shall provide all labour, tools, peg, strings and all other materials as required for linking and setting out the cable routs etc. and all tools, labour etc. required to complete the job in all respect for the work without any payment.

7. The contractor shall make their own arrangement at their own expenses all necessary provisions for housing water supply and sanitary arrangement for his/their employees and pay directly to the authorities concerned all rents/sales tax and other charges. However, water charges at 0.1% of the estimated cost of the work will be recovered from the R.S. bills of the contractor.

8. The rates tendered by the contractor/s shall be inclusive of all taxes, duties, excise, octroi and all other taxes on the materials required for the work and labour and no extra payment shall be made to

CONTRACTOR

NO. OF CORRECTIONS

DEPUTY ENGINEER (CIVIL)

the contractor on any account thereof. NO escalation on any account is permissible.

9. The time provided in the contract takes into account all exigencies including monsoon conditions.

10. Every tenderer to give shall be made to give clear possession of the work in the building in one lot. If it is not possible to do so the possession shall be in separate lots for which delay no claim shall be entertained.

However, on such account necessary extension of the contract period may be considered on application from the contractor at the right time. The contractor shall show satisfactory progress on the work where clear possession of the site is given and in case of delay action as per terms of contract shall be taken.

11. The contractor shall have to pay all deposit and payment to all concerned authorities for execution of all items of the work under this contract and the same are inclusive of his/their rates.

12. After completion of the job contractor/s shall remove forthwith all the serviceable and unserviceable materials from the site of work and other debris shall be dumped and leveled as ordered within the authorized area, if required or otherwise shall remove the same from site of work, if so ordered without any extra cost.

13. In case of failure on the part of the contractor/s to comply with any of the instructions given in the notice of under the tender conditions, the Dy. Engineer (Elect.) to get the work done at the risk and cost of the contractor/s and deduct necessary amount from his their bills or other dues in the M.F.S.& C.D.C. LTD.

14. The rates quoted in the tender applies to all the details described for the items in the Schedule B and in specifications notes or any other part of the tender. The items shall be treated complete item payable at the tendered rates and nothing extra being payable separately on any account.

15. The sanction schedule of rates for the current year shall be taken into account for any extra item and the same shall be binding on the contractor/s.

16. The contractor/s shall be fully responsible for safe guarding, fittings, fixtures etc. till the work completed in all respected and handed over to Dy. Engineer(Elect.) of the work in writing.

17. GUARANTEE: It is binding on the contractor/s to give the guarantee for repairs and replacement of any part which goes out of order due to manufacturing defects within a period of one year from the date of completion of the work.

18. All the times under the contract must be done as per the direction of Dy. Engineer (Elect.) or his authorized assistants and be easily accessible and capable of being thoroughly inspected.

19. All the materials, accessories and fittings etc. provided by the contractor/s shall be of best quality and shall confirm with the standard specification. The materials etc. shall be as per detailed list and the samples shall be submitted accordingly and get approved. If contractor failed to use the approved make of materials, accessories etc. the same will be rejected and replaced at the risk and cost of the contractor/s.

20. The work shall not be sublet or carried out by a subcontractor Only full competent wireman /skilled workers shall be employed and the work shall be carried out under the direct supervision of the licensed supervisor. The name and the license of the first class Supervisor shall be intimated before commencement

CONTRACTOR

NO. OF CORRECTIONS

DEPUTY ENGINEER (CIVIL)

of the work to the Dy. Engineer (Elect.) in writing.

21. The work shall be executed in a workman like manner and shall present neat and satisfactory appearance when fully completed.

22. The specification for this work are based on the plans of the building showing the approximate location of all outlets, switches, accessories etc. in the drawings. In case the specification are completely contrary on each other, and if decided by the Dy. Engineer (Elect.) to shift the position of any light points/fain points etc. or to modify the line out the contractor shall have to carry out any alterations without any extra cost as per the instruction of the Engineer-In-chagre.

23. During the execution of any items of work any damage is done to the structural members, finishing of the main work, the same shall be rectified and reinstated to the original store to the entire satisfaction of the Dy. Engineer (Elect) failing which the needful shall be done at the entire risk and cost of the contractor/s and the expenditure incurred shall be recovered from his dues.

24. Before purchasing any accessories, fittings etc. required for the work the contractor shall get the brand and samples approved from the Dy. Engineer (Elect) and in case they faired to do so, the work with such a materials will be liable to be rejected for which the responsibility shall be solely of the contractor/s.

25. All items of the work shall be completely and thoroughly finished in fine workman like manner as per the direction of the Dy. Engineer (Elect) or his authorized representative before the work is handed over to the MFSCDCL. Satisfactory test for the work and materials shall be given by the contractor/s at his own cos

26. The contractor shall have to obtain necessary NOC from P.W.D. Electrical Inspector if total height of the building is more than 15 meters for which no extra payment shall be made.

27. Every care should be taken to see that the progress on the work as per specification and the work completed within stipulated time and work handed over to MFSCDC Ltd. In writing with inventory and signed by the Supervisory Staff of this office without which the work shall not be treated as completed.

28. The contractor/s should submit the sample consisting of all materials as per the specifications to the Dy. Engineer (Elect) within three days of receipt of the work order and get the same approved before installation of the same on the site of the work.

29. The supervisory staff of the Dy. Engineer (Elect) shall be entitle to remove bad quality and non-specter, non-approved materials for rejection without any extra charges for the same. Any materials beyond approval and deviation from the specified shall have to be replaced free of cost by the contractors.

30. All permissions / approvals from Electrical Inspector, Thane-1 and MSEDCL has to be obtained by the contractor.

CONTRACTOR

NO. OF CORRECTIONS

DEPUTY ENGINEER (CIVIL)

DETAILS SPECIFICATION OF ELECTRICAL WORK

5.1 GENERAL SPECIFICATIONS:

The following item wise specification will apply under circumstances to the work to be carried out against this contract and it is to be ensured the contractor shall obtain for himself at his own expenses and on his own responsibility all the information which may be necessary off purpose of competing the tender and for entering into a contract keeping in view the specifications and inspection of same etc.

The tender rates shall include for the cost of materials, erections, construction, commissioning, labour, supervision, tools, planks, transport, all taxes contingencies, breakage, wastage, sundries, scaffolding, maintenance of installation for one year etc., they should be for an item compete in all respect.

The electrical installation shall comply with the requirement of Indian Electricity Act and Rules made there under and also with any other regulation such as these made under fire insurance act they may be applicable.

5.2 MATERIALS :

- a. All materials used on the works shall to the relevant B.I.S. specifications.
- b. The material covered under quality control order shall bear the manufacturing certificate issued by the competent authority under the order.
- c. While carrying out Electrical works latest provisions of I.E. rule must be followed.
- d. All materials and fixtures to be used by the contractor are to be got approved from the Engineer in charge before they are used in the work.
- e. The contractor shall use materials accessories or fitting any one of the makes mentioned in the tender and as approved by the Engineer in charge of the work.
- f. Before the commencement of he work the contractor shall submit detailed drawing in triplicate showing the size of the cubical panel with bus bar arrangements, switchgears, M.C.C.B.'S., Voltmeter, Ammeter, Rotary switch, C.T. along with the connection for the approval of the Deputy Engineer (Electrical.).

CONTRACTOR

NO. OF CORRECTIONS

DEPUTY ENGINEER (CIVIL)

5.3 SUPERVISION & QUALITY CONTROL :

The M.F.S. & C.D.C. Ltd. has appointed Engineer in charge to supervise, for quality control & checking the measurement and day to day progress of the electrical works. The contractors shall receive necessary instructions from the Dy. Engineer (Elect.) regarding the work in writing as and when necessary.

Before, the commencement of work, the contractor, shall obtain necessary approval of Electrical materials and accessories required for the work and obtain necessary lay out approved through the Dy. Engineer (Elect.)

The Dy. Engineer (Elect,) shall be overall in charge of the work to maintain good quality and completion of the work in all respects as stipulated in the contract.

CONTRACTOR

DY ENGINEER (ELECT)
M.F.S. & C.D.C.LTD.
FILM CITY, MUMBAI – 400 065

CONTRACTOR

NO. OF CORRECTIONS

DEPUTY ENGINEER (CIVIL)

ADDITIONAL SPECIFICATIONS FOR ET WORKS:

General :

The Electrical Installation work in general shall be carried out in accordance with I.E. Act, IEE wiring regulations for buildings. I.S. code of practice for various types electric works and P.W.D. Handbook (Vol.16). But wherever these specification differ from the above rules, the specifications given below shall be strictly followed.

Point Wiring on T.W. Battens:

The battens shall be of well seasoned teak-wood without knots and shall be impregnated with two coats of shellac varnish before actual use. The thickness of the battons shall be as per I.S. specifications. The T.W. Battons shall be fixed on the walls or ceiling of the buildings by means of PVC Pousgs, and iron screws. The distance in between the crews supporting the battons shall not be more than 60 Cmm (2Ft.). The screws shall be fixed counter – sunk so that the wires fixed on the battens are not scratched or damaged. Bends and curves made of well seasoned teak-wood and duly varnished shall be used at the places where the run of wires is changing the directions. The battens shall be in full length and pieces will not be allowed on the run.

The wires shall be attached to the battens by using tinned brass joint clips of 32 SWG (274 mm thick) and 8 mm wide of suitable size. (or as specified in items) as required and fixed with pure brass nails of 3/8" x 17 SWG and with a spacing not more than 80 mm centre to centre.

T.W. Boards, blacks etc.

All the boards used shall be made of 1st class teak wood will seasoned and will polished. These shall be double fooling type with 2 to 3 Nos. of heavy duty rust proof himtches and 2 Nos. of heavy brass hooks and eyebols of required size. The top planks shall be either T.W. or 6mm thick marine ply. The boards shall be fixed to walls by fixing 4 Nos. of T.W. qutties in the walls and with iron screws. In case, sun mica surfaced boards are specified, the same shall he provided on the above mentioned T.W. Boards with approved quality sun mica laminated sheet and proper adhesive firmly. The T.W. round or square blocks shall be double type and of best quality and of suitable size to suit accessories etc be fixed on. The blocks shall be well polished and the size and quality of T.W. Boards/blocks shall be got approved from the Engineer- In-Charge before actual use on the work.

When PVC casing/ capping system is done, the round blocks shall be of PVC and of heavy duty and

CONTRACTOR

NO. OF CORRECTIONS

DEPUTY ENGINEER (CIVIL)

approved quality as directed. The same shall be of appropriate size to suit the accessories to be fixed on and fixed on ceiling by using PVC plugs and iron screws of required size.

Teak-wood quitters for supporting pipes, cables etc. shall be used and shall be of 19mm square tapered of required length and of best seasoned teak-wood and well polished. These shall be rigidly secured to walls by using cement mortar and finished properly. Nowhere the screws shall be hammered while fixing if hammered, such work will be rejected.

Point wiring in PVC Casing and Capping (Trunking) system:

In the alternative if specified or if directed by the Engineer In Charges, the wiring shall be done in PVC casing and capping system. The PVC casing and capping shall be of heavy duty of approved make and of appropriate size and thickness to accommodate required number of wires. The same shall be of white colour with embossing of manufactures name and other details. The casing shall be fixed on walls or ceilings by using PVC plugs and iron screws of required size. The distance between the screws supporting the casing shall not be more than 60mm (2.00feets). Necessary PVC fittings and accessories required for this type of wiring (bends, tees couplings elbows couplers etc.) shall be used as required and as directed by the Engineer In charges.

INSULATED WIRES :

All the wires shall be poly-vinyl chloride insulated having copper/aluminium conductors of standard type and of required cross section area at the minimum 1.5 Sq.m. and of 650 Volts grade ISI grade ISI marked The make type and quality of these wires shall be got approved from the Engineer In charge. The same shall be fixed on buttons or run in PVC Casting/capping as required and/specified in the items of schedule "B" Point wiring in any of the above systems shall be done in looping in system with each point having a separate control. The wiring passing through a porcelain or PVC pipe of required size duly finished and matched with the original wall etc as directed.

ACCESSORIES :

Single pole switches be bakelite porcelain based type, piano type, piano type flush mounting for 5/15 amp. A.C. 250Volts grade as specified in the item of schedule. All the contacts ad springs, screws and other parts in the switches shall be robust and shall be of brass or bronze as per I.S. specification. The switches shall be fixed on the T.W. boards or blocks as the case may be by means of brass screws of suitable size. All switches controlling light points must be placed on phase wire only. The switches and other accessories shall be mounted at the height of 1525 mm from floor level unless and otherwise specified. Single switches shall be fixed on double square blocks 4"x4"x1.5".

Three pin plug sockets shall be either porcelain based bakelite or piano type, flush mounting type for 5/15

amp. A.C. 250Volt grade as specified in item of Schedule. All the plugs sockets must have two pin and one earth terminal of brass/bronze. The earth terminal to be connected to the main earth wire by means of 12 swg. Alluminium wire duly slevd in the switch boards with PVC sleeve of required size and length. The socket shall be fixed on TW boards by means of pure brass screws of required size.

All the batten bolders abgle holders and pendent holders shall be bakelite based either white or of urea of skirt type only with inner pure brass ring for 5 amps. A.C. 250 volts grade. All the contacts and springs shall be of heavy duty brass or bronze. The springs in all type of holders shall be strong enough and shall be capable for making good and firm contacts with the bulbs. Pure brass screws of suitable size.

The ceiling rose shall be bakelite white/urea with all heavy duty brass/bronze connectors, screws etc. suitable for 5 amps. AC 250 Volts grade supply and shall be fixed similarly as that of holders as mentioned above.

Anchor type D.P. Switches must be heavy duty type and equipped with an indicator lamp of best durable quality and shall be porcelain based ivory/white urea cover, 30 Amps. 250 Volts capacity and have all copper/bronze contact, screws and all parts preferably with silverside contacts. The springs shall be of bronze and of robust type and suitable for quick make and break action. It may be noted that if the DP Switch is provided in the meter cupboard or cabine on existing or providing TW Planks for reduction in the rate of Rs. 4.50 per number will be given for not providing the TW Board or Planks as per tender item provision. The DP Switches shall be fixed with brass screws of required size and length as directed. The DP Switches in meter cupboard shall be marked with oil paint the block numbers and polarity as directed. The Contractors shall at their cost give full load testing for the specified current as and instructed by D. Engineer (Electrical).

PVC armoured cable :-

The cables shall be poly vinyl chloride of ISI Mark, heavy duty type with copper/aluminium conductors of specified size as mentioned in the item of schedule and of 1100 Volt grade. Each coil or drum of cable must be accompanied by the makers certificate to that effect setting there the class and all other details as per IS specification and also certificate of having paid excide duty to the concerned authorities of Corporation. The cables shall have marker's name or other means of identification or emboss at heavy meter length of the cable as specified of ISI authorities.

The cable shall be erected on the walls or ceilings and supported on MS spacers of site 3"/4" (19mm wide) 3/16" (5mm) thick of required length and with MS Clamps 3/4" mm (19mm) wide and 1/8" (3mm) thick of required length for bunc of cables (from 2 to 8 cables) or GI (14SWG) clamps or heavy duty GI saddles for single cables as directed. The spacing of MS Spacers shall be 30 cms. Centre to centre and at the both ends of the curve where

CONTRACTOR

NO. OF CORRECTIONS

DEPUTY ENGINEER (CIVIL)

cables are bent for changing direction. The MC spacers shall be firmly fixed by means of nettie-fold iron screws of adequate size and PVC plugs. The MS clamps shall be fixed to the spacers by means of round headed GI screws of required size as directed. The cable shall be lead in full length from the source of supply main switches in the meter cabin upto the main switches as directed i.e. one length on joining of cables is permitted unless and otherwise instructed to do so in special cases. The cables passing through the slabs for flooring shall be protected in provided GI pipe for single cable and MS/GI boxes for more cable fabricated out of 14 SWG MS/GI sheets. In either cases the same shall be embedded in the floor in flush with the bottom surface of the slab and brought upto one ft. above the finish floor levels and finished with cement/mortar and smooth plaster upto 3" (75mm) from floor level on all three sides of the box for which nothing extra shall be paid. If the boxes are MS the same shall be of CRCA grade only and painted with one coat of red oxide and 2 coats of enameled paint of approved tinge and quality, before actual erection on site.

The armouring of the cable shall be connected to the earth electrode or main earth by means of G.I. 14 SWG wire, and suitable size heavy duty copper or aluminum earthing clips at all the terminating points as directed and for earthing clips nothing extra shall be paid. A continuous earth wire, GI of 10 SWG shall be run along with cable by using GI bending wire, at regular intervals of 2 ft. as directed. The main earth shall be connected by means of GI wire 14 SWG and terminated in the main switch board. All the GI wires shall be not dipped galvanized plated, iron wires will not be allowed and the name well be liable for rejection if used by the contractor deliberately or through oversight. These specifications include all connection in all accessories etc. Wherever necessary and as directed by the Dy. Engineer (E).

If specified in the item of the item of schedule, and if the conductors are of aluminum the following precautions and remedies shall be followed scrupulously for the better workmanship and durability.

- i) Circular cuts should not be made on the insulation
 - ii) The bare conductors shall be handled with care to prevent scratches which may break conductors.
 - iii) Clean the conductors and apply liberally a suitable contact grease before inserting it, the terminals.
- (i) Use a proper size screw driver for the tightening the knob and other screws. Connections with aluminum conductors shall not be made without applying grease single white layer of oxide forms on aluminum conductors will impale conductivity.

DPIC, TPIC SWITCHES AND DB'S

The switches shall be of rewirable fuses type of capacity as mentioned in the items of schedule and shall be fixed on angle and frame or TW board as directed. The switches shall be of heavy duty construction totally enclosed dust proof, quick make and break action and capable of carrying continuously the current

CONTRACTOR

NO. OF CORRECTIONS

DEPUTY ENGINEER (CIVIL)

specified with necessary connections earthing as directed.

Distribution boards shall be of heavy duty MS dust proof of capacity as mentioned in the schedule of items with fused and neutral bar of required capacity and fixed on angle and frame or TW Board as directed with necessary connection, earthing, testing as directed. The make, type and quality shall be got approved from the Dy. Engineer (Electrical)

EARTHING :

GI earth plate of size 60 x 60 x 0.6. Shall be buried in 1.5 meters below ground level near meter cabin as directed duly filled with 30 K.G. charcoal and GI Earth wire *SWG double shall be connected with nut – bolts. The earth wire shall be covered in a GI pipe of 12 mm diameter upto 2 meter length and terminal shall be provided in the meter cabin to connect the earth lead wire with lugging, connections as directed. The work shall be carried out as per IS 3043/1966 and per drawings given therein

CAUTION BOARD :

The caution board shall be of heavy duty citreous enameled GI sheet of 18 SWG of size 150 x 150 cms. As per IS 2551/1961 and shall be erected in position as directed by the Dy. Engineer (Electrical).

FLOURSESCENT FITTINGS : Shall be of white stove enameled box type with 0.8 mm thick MS sheet and shall be one light type with 40 watts tube, starter, polyester, heavy duty copper choke with silicon stamping condenser of adequate capacity. This shall be properly wired upto and erected with lock type holders. Fittings and chokes shall be same make and quality and fixed on two numbers of TW blocks as directed.

M.V. LAMP FITTINGS, BRACKET AND M.V. LAMPS : The M.V. Lamp fittings should be watertight of approved make and similarly CAT. No. Gas – 125 P Glolite. The same shall be complete with inner reflector and clear acrylic cover and closed type wired within 3 pin porcelain holder, copper polyester choke condenser fuse and shall be of same make and quality and fixed on provided bracket as directed.

M.V. Lampas shall be of three pin screw type 250 V. 125/250/400 Watts and shall be of approved quality, make as per tender specifications and list of material and shall be fixed in a position and tested as directed by Dy. Engineer (Elect). Wall bracket shall be painted with one coat of red oxide and two coats of enamel paint of approved quality and tinge. This shall be fixed in a position rigidly by means of 50mm x 50mm x 3 mm thick MS flat (2 Nos.) welded to the pipe as directed and 10 mm dia x 100mm long, grouted nut bolt. The design shall be got approved from Dy. Engineer (Elect) before executing the work.

EARTH WIRE :

The earth wire shall be of 10 SWG hot-dipped galvanized and shall be run along with the VC armoured

CONTRACTOR

NO. OF CORRECTIONS

DEPUTY ENGINEER (CIVIL)

cable as earth wire and shall be connected to the main earth terminal in meter cup-board as directed. Individual rooms shall be provided earthing by bonding/connecting & running 14 SWG G.I. earth wire from made in earth wire upto the main switch board in each room.

CIRCUIT MAINS AND BOARD WIRING: PVC corrugated flexible pipes of required size and quality with ISI mark shall be used whenever necessary in the meter cupboard with copper wiring as specified in the item of schedule complete with couplings, bakelite or rubber, bushes, sleeves etc. as required and directed shall be used.

MCB'S ISOLATORS, ENCLOSURES ETC : The miniature circuit breakers shall be of adequate capacity as mentioned in the schedule of items and as directed by the Dy. Engineer (Elect) and approved make and fixed in the provided metal clad enclosure or distribution board as directed complete with necessary connections and fixed in position as directed on angle and frame or TW Board as directed. The capacity and type of DBS, Isolators etc. shall be as per item of schedule.

On completion of installation fully, the contractor shall carry out the testing of the same with a megger as per IS code of practice, complete wiring, layout diagrams, megger testing results and earth testing results shall be submitted by contractor to the Dy. Engineer (Elect.) for the satisfactory completion of the work without which the work will not be treated as completed in all respects.

6.4 MOULDED CASE CIRCUIT BREAKER :

The MCCB shall be OTH series (DTH – 400) with thermal release range 500 Volts, with breaking capacity upto 50KA, including fixing and connection & testing complete.

6.5 TRIPLE POLE METAL CLAD HRC FUSE SWITCH :

The switch unit shall be of approved make and quality 500 volts erected with connection & testing as directed.

6.6. P.V.C. ARMORED CABLE 1.1 K.V. GRADE

The PVS aluminum armored cable shall be of 1.1 KV Grade with aluminum conductor PVC insulated, inner sheathed with G.I. flat steel strip armoring and PVC sheathed cable of approved quality and make conforming to IS 1554 (part-I) 1988 code AY (in case of single core) and code AYWY/AYFY/AYY(in case of 4 core cable) ISI mark. The cable shall be in single piece and no jointing is permitted. The cable shall be laid in provided trench after removing stone or any sharp materials or fixed to the wall or pole or structure with the 6mm thick 32mm width MS spacers with continuous earth wire of ordered including lugging connection and testing.

6.7. XLPE CABLE:

CONTRACTOR

NO. OF CORRECTIONS

DEPUTY ENGINEER (CIVIL)

The cable shall be stranded aluminum with G.I. steel strip armouring PVC sheathed 11000 V., Grade ISI, marked and confirming to IS with normal temperature 90 C and overload temperature upto 130 C with fair resistance capacity and shall have bending ready of 10 x D (10 timed overall dia.)

6.8 M.S. SHEET :

The M.S. sheet shall be of good quality and of 16 SWG to be used and for fabrication of cubical panels and other boxes. After fabrication the MS sheet shall be cleaned on both sides with acid before applying anticorrosive paint and the with 2 coats of enamel paint. And seven tank process must be followed. Cutting making opening for controlling the switches of fixing accessories shall be done in a workman like manner the complete drawing of cubical panel shall be prepared submitted by the electrical contractor for approval of the Engineer in Charge.

6.9 IRON :

The iron shall be in the form of flats or angle or the channel of various sizes, to suit the requirements. These are to be used for the fabrication of cubical panels, framed etc. for fixing switch gears and accessories. These Iron work or to be cleaned with acid and coated with one coat of red oxide and two coats of enamel paint on the erected imposition.

6.10 COPPER STRIPS:

The copper strip shall be of electro grade for bus bar in the cubical panel the size shall be 50 mm X 10 mm size and for earthing the size shall be used. The Items include cutting, drilling, fixing with tinned brass nuts bolts and providing installation to bus bars and connection and testing. The earthing strips are to be painted with approved type and quality of paint with connections and fixing as directed.

6.11 SUB-BAR SUPPORT:

The Bus bar support shall be of approved make and quality and bus bar support suitable for 1000 Amps capacity bus bars fixed with tinned brass nut bolts ant required distance in the provided cubical panel board.

6.12 EARTHING:

General:

The earthing shall confirm to the following specification and also refer to the Indian standard. Type of Earth Electrodes:

a. Plate type earth electrode: This shall be galvanized a cast Iron plate of 60 cm. X 60 cm. X 3 mm. fiat and with bare copper wire of required size as per the Indian standard.

CONTRACTOR

NO. OF CORRECTIONS

DEPUTY ENGINEER (CIVIL)

b Earth lead : The main earth lead shall be of G.I. strip of 32mm X 6mm thick of R copper trip of 25mm X 3mm fiat and with bare copper wire of required size as per the Indian standard.

c Location of earth Electrodes: Normally an earth electrode shall not be situated less than 1. 5 meter form any building care shall not be situated less than 1.5meter form any building care should be taken that the excavation for earth electrodes may not should be taken that the excavation for earth electrodes may not effect the column footing or foundation of the building or any structure.

d Method of Installation and Watering: As per the attached drawing G.I. Pipe for of 19mm dia. C Class with funnel attached at the top end of the pipe for watering shall be provided and shall be housed in a masonry enclosure of not less than 30cm X CM x 30cm with a CA frame with CI cover at the top.

The G.I. earth wire of the required size and no's shall be enclosed I 12mm dia. G.I. C class pipe connected or G. I. strip of 32 X 6mm flat or copper strip nut bolts washers etc, and covered with bituminous compound to avoid rusting. The charcosl and salt layers shall be provided in the pit as per the IS as directed by the Engineer in charge. The record distance between electrodes shall not be less than 4mm or as per the Indian Standard specification for electrical sub station of 630 KVA/11.

6.13 AMMETER :

Aluminum lugs shall be heavy duty type made of electro grade aluminium and shall confirmed to IS. This shall be fixed properly by crimping tools of required size and capacity and connected with tinned brass nuts bolts and tested as directed.

6.14 VOLTMETER :

The Voltmeter shall be 0-500 volts/50cycles flush type as approved, to be installed on the provided M.S. box including connection with PVC copper wire complete with testing as directed.

6.15 SELECTOR SWITCH :

This shall be with a primary winding of 100/5-400-5 ratio as approved, with 15 volts Amps burden to be installed inside the cubical panel including connection copper wire complete with testing as directed.

6.16 SELECTOR SWITCH :

This shall be suitable for 3phase A.C. supply, 500 Volts., 50 cycles suitable for voltmeter including connection with PVC copper wire and testing complete.

6.17 PILOT LAMPS :

CONTRACTOR

NO. OF CORRECTIONS

DEPUTY ENGINEER (CIVIL)

This shall be of approved make and quality to be fixed on panel board with necessary panel fuses and copper PVC wire connection complete with testing.

6.18 PRINTED INSTRUCTION CHARTS :

This shall have instructions printed in English and Marathi for training persons suffering form electric shock etc. This charges shall be framed with good quality frame and clear front glass and back covering and to be fixed on the wall as directed.

6.19 RUBBER MATING :

The rubber mating shall be of superior quality with high insulation properties and from the approved manufacturer. This shall be of 6mm thickness and of required breadth and length as approved by the Engineer In-charge.

CONTRACTOR

NO. OF CORRECTIONS

DEPUTY ENGINEER (CIVIL)

6.0
SPECIAL CONDITIONS OF THE WORK

POWERSUPPLY

The contractor shall obtain electric supply with construction meter from the electric supply company (BEST), on his own. If any documents are required from the department, to be submitted with, power supply application, shall be provided by the department, on demand. Contractor shall pay all the fees and deposits on his own to the electric supply company (BEST) for construction meter. No payment shall be reimbursed to the contractor, on account of construction meter. The contractor shall pay the electric bills of construction meter time to time. No reimbursement shall made to the contractor on account of electric bills of the construction meter.

The contractor has to process all the documents required for power connection to the building, license for operating elevators, NOC of Fire department, Inspection fees of Electrical inspector, Security deposits for permanent electric connections and meters etc. The payments shall be made on the behalf of and on the name of department. All legal fees and deposits paid shall be reimbursed to the contractor, on the submission of original receipts paid on the name of the department.

DRAWINGS, SPECIFICATIONS AND DEVIATIONS

The drawings and specifications, laid down as per PWD specification and relevant standards of equipment and workmanship shall be observed. Should the tenderer wish to depart from the provisions of the specifications and drawings either on account of manufacturing practice or for any other reasons, he should clearly draw attention in his tender to the proposed points of departures and submit such complete information, drawings and specifications as well enable the relative merits of the deviations to be fully appreciated.

The contractor shall prepare fabrication and working drawings and be got approved by the Executive Engineer, South Mumbai (Electrical Division) approval of the drawings does not relieve the contractor of his responsibility to meet with the intents of the specifications. All such drawings for approval shall be in duplicate.

All tools, tackles, scaffolding and staging required for erection and assembly of the equipment and installation covered by the contractor by the contract shall be obtained by the Contractor himself. All other materials such as foundation bolts, nuts etc. Required for the installation of the plant shall also be supplied and deem to be included in the contract. Contractor shall strictly follow all the safety rules & regulations and shall follow good engineering practices in the course of work. If any loss (Monitory & life) is caused to any person on site, due to negligence of the contractor/his staff/ his workers, the contractor shall be fully responsible for the same and also for the compensation as per the directions of the relevant laws. The contractor shall have insurance this own cost, of the all workers, staff working on the site.

CO-ORDINATION WITH OTHER AGENCIES

Successful tenderer shall co-ordinate his work with other agencies engaged in, the construction of building.

COMPLETION OF TENDER SPECIFICATIONS

All fittings, unit, assemblies, accessories, hardware, foundation bolts, terminal lugs for electrical connection, cable glands and miscellaneous materials or accessories or items of work which are useful

and necessary for efficient assembly and working of the equipment shall be deemed to be included in

CONTRACTOR

NO. OF CORRECTIONS

DEPUTY ENGINEER (CIVIL)

the tender within the overall cost quoted. The equipment shall be completed in all details whether such details have been mentioned or not.

WORKMANSHIP

The entire work of fabrication, manufacturer assembly and installation of equipment shall conform of high grade workmanship. All the equipment supplied and erected must be able to with stand the Atmospheric condition of

(a)Maximum ambient temp. 45C
(c)Corrosive atmosphere

(b)Maximum relativehumidity98%
(d)Hot and humid climate close to sea cost

List of Material for Testing			
Sr.No.	Name of Article	B.S.No.	Remark
As per direction of Engineer in charge			

If the report of the above material is found unsatisfactory, same will have to be replaced by the contractor at his own cost even though already erected. The replaced material shall be sent for testing again and testing fee/charges will be tirely borne by the contractor.

TESTING & HANDING OVER

The Contractor shall carry out tests on different equipment as specified in various standards In the presence of representatives of the Engineer in order to enable him to determine whether the plant, equipment and installation is in general, complying with the specifications.

The installation shall be taken over by the Engineers after satisfactory testing along with four sets of documents each consisting of:-

- i) Detailed equipment date as approved by the Engineer.
- ii) Manufacturer’s maintenance and operating instructions.
- iii) Set of drawings, showing plant layouts, piping, ducting etc.
- iv) Approved test readings and certificate of Statutory authorities. v) Test report of the

CONTRACTOR

NO. OF CORRECTIONS

DEPUTY ENGINEER (CIVIL)

contractor as per I.E. Rules.

Submission of the above documentation shall form a pre-condition for the final acceptance of the plant and installation and final payment.

PERFORMANCE GUARANTEE

All equipment and the entire installation shall be guaranteed to yield the specified ratings and design conditions plus/minus 3% tolerance any equipment found short of the specified ratings by more than the allowable tolerance as determined by the test readings shall be rejected.

The tenderer shall guarantee the following.

- a) Quality, strength and performance of material used.
- b) Mechanical and Electrical strength of all parts under all specified conditions of operation shall with stand for safe operation
- c) Satisfactory operation during the maintenance period of 1 year after completion.
- d) Performance figures and other particulars as specified by the tenderer as per schedule. e) Quick free of charge service during guarantee period for repairs and breakdowns.
- f) Successful tenderer will have to furnish performance guarantee on the stamp paper of Rs. 500/- for 5% of tendered amount in prescribed proforma enclosed. The cost of the stamp paper shall be borne by the tenderer.

STATUTORY IN SPECTIONS

The Contractor shall be fully responsible for meeting all the statutory obligations and local inspectorate pertaining to the works carried out by them. The contractor should prepared all working drawings and obtain approved of competent authority and also have the equipment and installation inspected and get approved. All official fees will be borne

and paid by the contractor and if paid by the Department to avoid delay directly against demand in writing from the appropriate authority the Department will recover the same from the contractor. All other expenses for submission and approval of the various and relevant statutory bodies including the above shall be deemed to have been embodied in the tender prices.

COMPLIANCE OF SAFETY CODE

Successful tenderer shall ensure compliance with statutory provision of Safety regulation and departmental requirements of safety codes in respect of labour employed on the work by the tenderer. In the event of the contractor fails to observe the same, the Department will be at liberty to make the necessary arrangement at the cost of the contractor and recover this cost from him. The contractor shall be responsible for any compensation to the workmen payable under the Workmen Compensation Act 1923 duly amended as on date or any other statutory Regulations in force.

A competent authorized and licensed supervise or shall be on the site whenever the contractor's men are at work. The supervisor should ensure that all plant and machinery used on the site are rendered

safe for working and meets with the Indian or international safety standards applicable for the use and

CONTRACTOR

NO. OF CORRECTIONS

DEPUTY ENGINEER (CIVIL)

operation of such machinery.

The supervisor should also ensure that the work men are supplied with and made to use safety appliances such as safety belts, life liners, helmets etc. and those prescribed as I.E. Rules, 1956. It is entirely the responsibility of the contractor to practice the principles of 'Safety First' during the entire tenure of work with adequate comprehensive insurance covering injury or death to work men or any other persons on site, loss by theft, or damage to materials and property in position or not. The contractor should clear the site of all debris every day to avoid accidents. In case this is not done, the Department may engage necessary labour to maintain the cleanliness of the premises and removal of debris, and debit all or part of the expenditure so incurred to the contractor.

The contractor shall here to, at his own expenses, make all preliminary arrangement as indicated below immediately after the contract is awarded without any loss of time.

He shall construct necessary store sheds with double locking arrangement for the storage of the materials required on the work. The material brought at site for execution of the work shall not be removed without specific permission is obtained from the competent authority in writing.

He shall at his own expenses engage watchman for guarding the materials and the work during day and night against any pilferage or damages and also for prohibiting any trespasser still it is finally handed over to the building authority.

For all temporary electrical connections, contractor should provide healthy condition cables/wires of appropriate capacity without any joints. All the temporary connections shall be taken through RCBO of appropriate capacity. Proper earthing shall be provided for all temporary connections.

While carrying out electric/gas welding work on site, the contractor shall keep fire extinguisher in working condition near the place of welding work.

Note: All codes and standards refer red in the specification are latest where not specified otherwise the installation shall generally follow the Indian Standard Codes of Practice or the relevant British Standard Codes of Practice in the absence of corresponding Indian Standards.

WORKING PRODEDURE

1) All complaint calls shall have to be attended by Contractor's workers within reasonable time and with fastest possible speed, but in any case, it shall not be extended beyond 24 hours.

CONTRACTOR

NO. OF CORRECTIONS

DEPUTY ENGINEER (CIVIL)

- 2) Log Book has to be maintained by the Contractor at site in consultation with the Site Engineer.
- 3) Inspection/ Inspection note with completion report shall have to be maintained in duplicate by the Contractor mentioning all work details and to be signed by contractors Representative sand site in change by handing over one copy to site in change.
- 4) Periodically within monthly shall have to be made with respect to work order schedule for regular servicing and inspection and repair if any required.
- 5) The Contractor shall preferably obtain the signature of Engineer in charge after attending the break down call sand inspection/servicing and all work should be carried out with knowledge to in charge.
- 6) Dully comprehensive contract covers work of replacement of unserviceable/ defective operational parts, moving parts switchgears related in the system, control cables and switchgears etc.
- 7) The Contractor has to maintain cleanliness towards respective system, sufficient safety, ethics and politeness in behavior by him/staff.

COMPREHENSIVE CONTRACT COVERS

- 1) Worksofrepairorreplacementofunserviceableoperationalpartsoormovingparts such as motor, car, rope, governor, gearbox, pulley, contact relays, switch gears etc.
- 2) Replacement of consumable items such as bulbs, fuses, control cables, lugs, locks with keys etc. and also lubricants, service materials.
- 3) Replacement of gearbox oil periodically with test result.
- 4) Cleaning of the necessary parts periodically with help of required materials with respect to method of construction/ servicing to be decided with Engineer. In charge checking of system and alignment and overhauling.
- 5) Complete installation machine room lift pit etc. shall be maintained neat and in clean manner.
- 6) Painting shall be done once in a year for complete machinery including moving and not moving parts.
- 7) Rewinding of motor and all its preventive maintenance.
- 8) Monthly regular servicing& inspection shall be carried out.

CONTRACTOR

NO. OF CORRECTIONS

DEPUTY ENGINEER (CIVIL)

PRICEVARIATION CLAUSE

If during the operative period of the contract as defined in condition (i) below, there shall be any variation in the consumer price index (New Series) for Industrial workers **for Mumbai** center as percentage the Labor Gazette published by the Commissioner of Labor, Government of Maharashtra and /or in the wholesale price index for all commodities prepared by the office of Economic Adviser, Ministry of industry, Government of India, or in the prices of petrol / oil and Lubricants and major construction materials like bitumen, cement, steel, various types of metal pipes etc., then subject to the other conditions mentioned below, price adjustment on account of –

- (1) Labor Component
 - (2) Material component
 - (3) Petrol, Oil and Lubricants Component
 - (4) Bitumen Component
 - (5) TMT & Mild, HYSD Steel Component
 - (6) Cement Component
 - (7) C.I. and D.I. Pipe Component

Calculated as per the formula hereinafter appearing, shall be made. Apart from these, no other adjustments shall be made to the contract price for any reasons whatsoever. Component percentage as given below are as of the total cost of work put to tender. Total of Labor, Material & POL components shall be 100 and other components shall be as per actual.

(1) Labor Component	K1	05.00 %
(2) Material Component	K2	80.00 %
(3) POL Component	K3	15.00 %
(4) Bitumen Components		Actual
(5) TMT/Mild steel Component		Actual
(6) Cement Components		Actual
(7) C.I. and D.I. Pipe Component		NIL

Note: If cement , steel , are supplied on schedule A then respective components shall not be considered. Also, if particular component is not relevant same shall be deleted.

(The price variation clause shown here is just for initial reference only and actual variation shall be implemented at the time of billing as per latest PWD norms as may be required.)

CONTRACTOR

NO. OF CORRECTIONS

DEPUTY ENGINEER (CIVIL)

i) **Formula for Labour Component** To be used with Latest IRC recommendations

$$V_1 = 0.85 \times P \frac{K_1}{100} \times \frac{L_1 - L_0}{L_0}$$

where =

V_1 = Amount of price variation in Rupees to be allowed.

P = Cost of work done during the quarter under Consideration minus the cost of cement, HYSD/ TMT steel bitumen calculated at the basic star rates as applicable for the Tender, consumed during the quarter under consideration

(1) **Cement** **Rs. 6000.00 Per Metric Tonne**

(2) **TMT Steel (FE-500)** **Rs. 61000.00 Per Metric Tonne**

(3) **Asphalt VG-30 grade** **Rs. 45530.00 Per Metric Tonne**

K_1 = Percentage of Labour Component as indicated above. L_0 = Basic consumer price index for Mumbai Center ascertained as above of the previous calendar month preceding the last date prescribed for receipt of tender, falls.

L_1 = Average consumer price index for Mumbai center ascertained as above during the quarter under consideration.

ii) **Formula for Other Material Component:**

$$V_2 = 0.85 \times P \left\{ \frac{K_2}{100} \times \frac{M_1 - M_0}{M_0} \right\}$$

V_2 = Amount of price variation in Rupees to be allowed for Materials component.

P = Cost of work done during the quarter under Consideration minus the cost of cement, HYSD/ TMT steel bitumen calculated at the basic star rates as applicable for the Tender, consumed during the quarter under consideration

K_2 = Percentage of materials component as mentioned above.

M_0 = Basic wholesale price index shall be average wholesale price index for the quarter preceding the month in which to the last date prescribed for receipt of tender, falls.

M_1 = Average Wholesale price index during the quarter under consideration.

CONTRACTOR

NO. OF CORRECTIONS

DEPUTY ENGINEER (CIVIL)

iii) **Formula for Petrol, Oil and Lubricant component.**

$$V_3 = 0.85 \quad P \left\{ \frac{K_3}{100} \times \frac{P_1 - P_0}{P_0} \right\}$$

V_3 = Amount of price variation in Rupees to be allowed for POL component.

P = Cost of work done during the quarter under Consideration minus the cost of cement, HYSD/ TMT steel bitumen calculated at the basic star rates as applicable for the Tender, consumed during the quarter under consideration.

K_3 = Percentage of petrol, oil, & Lubricant component.

P_0 = Average price of HSD at Mumbai during the quarter preceding the month in which last date prescribed for receipt of tender, falls.

P_1 = Average price of HSD at Mumbai during the quarter Under consideration.

v. **Formula for Bitumen component:**

$$V_4 = QB (B_1 - B_0)$$

V_4 = Amount of price variation in Rupees to be allowed for Bitumen component

QB = Quantity of Bitumen (VG-30 Grade) in metric tones used in the permanent works and approved enabling works during the quarter under consideration.

B_1 = Lowest Price of all the Government / Private refinery on the date of supply of Bitumen.

B_0 = Basic rate of Bitumen in rupees per metric tonne as considered for working out value of P or average ex- refinery price in rupees per metric ton Excluding taxes (GST) of Bitumen for the grade of bitumen under consideration prevailing quarter preceding the month in which the last date prescribed for receipt of tender, falls, whichever is higher.

CONTRACTOR

NO. OF CORRECTIONS

DEPUTY ENGINEER (CIVIL)

v) Formula for HYSD /TMT/Mild Steel component.

$$V_5 = \frac{S_0(SI_1 - SI_0)}{SI_0} \times T \quad \left\{ \right.$$

Where,

- V_5 = Amount of price variation in Rupees to be allowed for TMT steel component
- S_0 = Basic rate of TMT/HYSD/Mild Steel in rupees per metric ton as considered for working out value of P
- SI_1 = Average Steel Index as per RBI Bulletin during the quarter under consideration.
- SI_0 = Average of Steel Index as per RBI Bulletin for the quarter preceding the month in which the last date prescribed for receipt of tender, falls
- T = Tonnage of steel used in the permanent works for the quarter under consideration.

vi) Formula for Cement component:-

$$V_6 = \frac{C_0(CI_1 - CI_0)}{CI_0} \times T \quad \left\{ \right.$$

Where,

- V_6 = Amount of price escalation in Rupees to be allowed for cement component.
- C_0 = Basic rate of Cement in rupees per metric ton as considered for working out value of P
- CI_1 = Average cement index as published in the RBI Bulletin for the quarter under consideration.
- CI_0 = Average of cement Index published in the s RBI Bulletin for the quarter preceding the month in which the last date prescribed for receipt of tender, falls
- T = Tonnage of cement used in the permanent works for the quarter under consideration.

CONTRACTOR

NO. OF CORRECTIONS

DEPUTY ENGINEER (CIVIL)

vii) Formula for C.I. / D.I. Pipe component

$$V_7 = Q_4 (D_1 - D_0)$$

Where

V_7 = Amount of price variation in rupees to be allowed for C.I. / D.I. pipecomponents.

D_1 = Pig Iron basic price in rupees per tonne considered for working out value of P.

D_0 = Average pig Iron price in rupees per tonne during the quarter under consideration (published by IISCO)

Q_d = Tonnage of C.I. / D.I. pipes used in the works during the quarter under consideration.

The following conditions shall prevail:

- i) The operative period the contract shall mean the period commencing from the date of the work order issued to the contractor and ending on the date when the time allowed for the work specified. In the Memorandum under Tender for work expires, taking into consideration the extension of time, if any, for completion the work granted by Engineer –in –charge under the relevant clause of the conditions of contract in cases other than those where such the Engineer in charge as regards the cooperative period of the contract shall be final and binding on the Contractor. Where compensation for liquidated damages is levied on the contractor on account of delay in completion or inadequate progress under the relevant contract provisions the escalation amount for the balance work from the date of levy of such compensation shall be worked out by pegging the indices L_1 , C_1 , S_1 , B_1 , F_1 , and M_1 to levels corresponding to the date from which such compensation is levied.
- ii) The price variation clause shall be applicable to all contractor to B1 / B2 & C form but shall not apply for piece works. The price variation shall be determined during each quarter as per formula given above in this clause.
- iii) The price variation under this clause shall not be payable for the extra items required to be executed during the completion of the work and also on the excess quantities payable under the provisions of clause 38/37 of the contract form B-1, since the rates payable for the extra items or the extra quantities under clause 38/37 are to be fixed as per the current DSR or as mutually agreed, subject to yearly revision till completion of such work. In other words, when the

CONTRACTOR

NO. OF CORRECTIONS

DEPUTY ENGINEER (CIVIL)

completion/ execution of extra items as well as extra quantities under clause 38 of the contract form B-1 extends beyond the operative date of the then DSR, the rates payable for the same beyond that date shall be revised with reference to the next current DSR prevalent at that time on year to year basis or revised in accordance with mutual agreement thereon, as provided for in the contract, whichever is less.

- VII) This clause is operative both ways i.e., if the price variation as calculated above is on the plus side, payment on account of the price variation shall be allowed to the Contract and if it is on the negative side, the Government shall be entitled to recover the same from the contractor and the amount shall be deductible from any amounts due and payable under the contract.
- VIII) To the extent that full compensation for any rise or fall in costs to the Contractor is not entirely covered by the provision of this or other clauses in the contract, the unit rate and prices included in the contract shall be deemed to include amounts to cover the contingency of such other actual rise or fall in costs.
- IX) The contractor shall produce the original Gate Passes / Invoices issued by refinery for claiming price variation (Difference Cost of Bitumen) In case the bitumen is purchased from private agents, the original copies of gate pass / Invoice issued by the refinery to relevant private agent shall be submitted along with this original bill. The gate pass/ invoice shall not be returned by this office.

CERTIFICATE

The above star rates mentioned in this DTP are calculated / workout as per instructions given in Government Resolution No. CAT/06/04/148/ Bldg.2 Dated 16.05.2005, Hence Certified.

CONTRACTOR

NO. OF CORRECTIONS

DEPUTY ENGINEER (CIVIL)

GUARANTEE BOND FOR PERFORMANCE SECURITY

In consideration of the Governor of Maharashtra (hereinafter referred to as "the Government") having agreed to exempt _____ (hereinafter referred to as "the Contractor") from depositing with the Government in Cash the Sum of Rs. _____ (Rupees _____ only) being the amount of PERFORMANCE SECURITY Deposit payable by the Contractor to the Government under the terms and conditions of the Agreement dated the _____ day of _____ and made between the Government of the one part and the contractor of the other part (Hereinafter referred to as "the said Agreement") for _____ as security for the observance and performance by the contractor of the terms and conditions of the said agreement, on furnishing to the Govt. a guarantee in the prescribed form of a Scheduled Bank in India being in fact these presents in the like sum of Rs _____ (Rupees _____ only), We _____ BANK / LIMITED registered in India under _____ Act and having one of our Local Head Office at _____ do hereby.

1) Guarantee to the Government

a) Due performance and observance by the contractor of the term's covenants and conditions on the part of the contractor contained in the said Agreement, **AND**
 b) , Due and punctual payment by the Contractor to the Government of all sums of money, losses, damages, costs, charges, penalties, and expenses payable to the Government by the contractor under or in respect of the said Agreement.

2) Undertake to pay to the Government on demand and without demur and notwithstanding any dispute or disputes raised by the Contractor (s) in any suit or proceeding filed in any Court or Tribunal relating thereto the said Sum of Rs _____ (Rupees _____ only) or such less sum as may be demanded by the Government from us our liability hereunder being absolute and unequivocal and agree that.

3) a) The guarantee herein contained shall remain in full force and effect during the subsistence of the said Agreement and that the same will continue to be

enforceable till all the dues of the Government under or by virtue of the said

CONTRACTOR	NO. OF CORRECTIONS	DEPUTY ENGINEER (CIVIL)
------------	--------------------	-------------------------

Agreement have been duly paid and its claims satisfied or discharged and till the Government certifies that the terms and conditions of the said Agreement have been fully properly carried out by the contractor.

b) We shall not be discharged or released from the liability under this Guarantee by reasons of.

i) any change in the constitution of the Bank or the Contractor, or

ii) any arrangement entered into between the Government and the contractor without our consent.

iii) any forbearance or indulgence shown to the contractor,

iv) any variation in the terms, covenants or conditions contained in the said Agreement.

v) any time given to the Contractor or

vi) any other conditions or circumstances under which, in law, a surety would be discharged.

c) Our liability hereunder shall be joint and several with that of the Contractor as if we were the Principal debtors in respect of the said Sum of Rs. _____ (Rupees _____ only) AND

d) We shall not revoke this guarantee during its currency except with the previous consent in writing of the Government.

IN WITNESS WHERE OF the Common Seal of _____ has been hereunto affixed this _____ day of _____ 2012 The Common seal of _____ was pursuant to the resolution of the Board of Directors of the Company dated the _____ day of _____ herein affixed in the presence of who, in token thereof, have hereto set their respective hands in the presence of-

1) _____

2) _____

CONTRACTOR

NO. OF CORRECTIONS

DEPUTY ENGINEER (CIVIL)

**GUARANTEE BOND FOR SECURITY DEPOSIT
(On Stamp paper Worth Rupees 50/-)**

In consideration of the Governor of Maharashtra (hereinafter referred to as "the Governor") having agreed to exempt----- (hereinafter Referred to as "the Contractor") from depositing with the Government in Cash the sum of Rs. -----
.....(Rupees.....only)

Being the amount of security Deposit payable by the Contractor to the Government under the terms and conditions of the Agreement dated the -----
-day of ----- and made between the Government of the one part the contractor of the other part (Hereinafter referred to as; "the said Agreement") for----
-----as security for the observance and performance by the contractor of the term and conditions of the said agreement on the furnishing the Govt. A guarantee in the prescribed form of a sealed bank in Indian being in fact these presents in the like sum of Rs. -----(rupees----- under -----
----- Act and having one of our Local Head Office at -----
----- do hereby.

1) Guarantee to the Government

- a) Due performance and observance by the contractor of the term's covenants and condition of the part of the contractor contained in the said Agreement **AND**
- b) Due and punctual payment by the contractor of the Government of all sums of money, losses, damages, costs, charges, penalties, and expenses payable to the Government by the contractor under or in respect of the said Agreement.

- 2) Undertake to pay to the Government on demand and without demur and not withstanding any dispute or disputes raised by the contractor in any suit or proceeding filed in any Court or Tribunal relating thereto the said sum of Rs. -----
.....-(Rupees-.....only) or suchless

sum as may be demanded by the Government from us liability hereunder being absolute and unequivocal and agree that.

CONTRACTOR

NO. OF CORRECTIONS

DEPUTY ENGINEER (CIVIL)

3) a) The guarantee herein contained shall remain in full force and effect during the subsistence of the said Agreement and that the same will continue to be enforceable till all the duties of the Government under or by virtue of the said Agreement have been duly paid and its claims satisfied or discharged and till the Government certifies that the terms and conditions of the said Agreement have been fully properly carried out by the contractor.

b) We shall not be discharged or released from the liability under this guarantee by reasons of

i) Any change in the constitution of the Bank or the contractor or

ii) Any agreement entered into between the Government and the contractor without our consent.

iii) Any forbearance or indulgence shown to the contractor.

iv) Any variation in the terms, covenants or conditions contained in the said Agreement; or

v) Any time given to the contractor or

vi) Any other conditions of circumstances under which in law a surety would be discharged.

c) Our liability hereunder shall be joint and several with that of the contractor if we were the principal debtors in respect of the said Sum of Rs -----(Rupees.....only) and

We shall not revoke this guarantee during its currency except with the previous consent in writing of the Government.

IN WITNESS WHERE OF the Common Seal of -----has been hereunto affixed this----- day of -----200 . The common seal of-----

--- was pursuant to the resolution of the Board of Directors of the Company dated the - ----- day of ----- herein affixed in the presence of who in token thereof, have here to set their respective hands in the represented of.

1)

2).....-

CONTRACTOR

NO. OF CORRECTIONS

DEPUTY ENGINEER (CIVIL)

DECLARATION OF THE CONTRACTOR

I/We hereby declare that I/We have made myself / ourselves thoroughly conversant with the local conditions regarding all materials such as stones murum, sand etc. and labor on which I/We have based my / our rates for this work. The specifications and lead for this work have been carefully studied and understood by me / us before submitting the tender. I/We undertake to use only the best materials approved by the Deputy Engineer (Civil) -in- charge of the work or his duly authorized representative before starting the work and to abide by his decision.

I hereby undertake to pay the laborer's engaged on the work as per Minimum Wages Act 1998 applicable to the Zone concerned.

Signature of the Contractor

CONTRACTOR

NO. OF CORRECTIONS

DEPUTY ENGINEER (CIVIL)

TENDER DRAWINGS
(Please refer **Annexure 2** from the **Chapter 17**)

CONTRACT DRAWINGS

The Contract Drawings provided are preliminary and prepared only for tendering purpose with the tender documents shall be used as a reference only. Contractor should visualize the nature of type of work contemplated and to ensure that the rates and prices quoted by him in the bill of quantities take due consideration of the complexities of work involved during actual execution / consideration as experienced in the field. If required actual drawings shall be prepared & same should be vetted from IIT/NIT/VJTI for the successful execution of work well within the quoted cost only.

The tendered rates / prices for the work shall be deemed to include the cost of preparation, supply and delivery of all necessary drawings, prints, tracings and negatives which the contractor is required to provide in accordance with the contract.

DOCUMENTATION:

If so, ordered by the Executive in Charge/Deputy Engineer (Civil), the contractor will prepare drawings of the work before after execution and will supply original and their copies to the Engineer who will verify and certify these drawings.

Final as constructed drawings shall then be prepared by the contractor and applied in triplicate along with a micro-film of the same to the Engineer for record and reference purpose at the contractor's cost.

CONTRACTOR

NO. OF CORRECTIONS

DEPUTY ENGINEER (CIVIL)

Tentative Tender Repair/Restoration BOQ as per the Latest Government Norms (PWD/MCGMSpecification)

Name of work: Tentative Tender Repair works for Makeup room Near Temple and P31 P32 and P33 Near reservoir Garden at Dadasaheb Phalke Chitranagari Goregaon East Mumbai 400065

PART-A SCHEDULE B (Please refer Separated Annexure 1 in Chapter No 16 for % Up or %down in Quoting the Price through Online Price Bid Excel Sheet)

CONTRACTOR

NO. OF CORRECTIONS

DEPUTY ENGINEER (CIVIL)

Repair works of 6 Toilets & 1 new
construction of toilet in Filmcity

Penalty Condition for DLP with FCAMC Period

Contractor has to attend emergency break down calls with skilled staff for 24x7 within 2 hours after in timation & fault shall be nullified before 12 hours after attend ance of the fault failing to do so willim pose the penalty of Rs. 1000.00Per Day.

Defect Liability Period (For Electrical Work)		
Sub Work	Name of the work	Defect liability period
Sub Work-1	Internal Electrification	12 Month for EI & 36 Month for LED fixtures After successful commissioning of system
Sub Work-2	LV system	12 Month After successful commissioning of system
Sub Work-3	Street Light System	36 Month After successful commissioning of system
Sub Work-4	Air Conditioning System	12 Month After successful commissioning of system
Sub Work-5	Water PUMP	12 Month After successful commissioning of system
Sub Work-6	Lift & Allied works	12 Month After successful commissioning of system
Defect Liability Period (For Civil Work)		
Sub Work-1	All Civil Works	12 Month After successful commissioning of system

CONTRACTOR

NO. OF CORRECTIONS

DEPUTY ENGINEER (CIVIL)

Affidavit (OnRs.100/- Stamp Paper)

I..... age
.....

Address.....
..... (Authorize signatory to sign the contract), hereby submit, vide this affidavit in truth, that I am the owner of the contracting firm...../

Authorized signatory and I am submitting the documents in envelope no.1 for the purpose of scrutiny of the contract. There by agree to the conditions mentioned below:-

- 1. I am liable for action under penal code for submission of any false/ fraudulent paper/ information submitted in the envelope no.1
- 2. I am liable for action under Indian Penal code if during contract period and defect liability period, any false information, false bill of purchases supporting proof of purchases, proof of testing submitted by my staff, subletting company or by myself ,I will be liable for action under Penal code.
- 3. I am liable for action under Indian Penal Code if any Paper are found false/ fraudulent during contract period and even after the completion of contract (Finalization of Final Bill)

(Signature of Contractor)
(Seal of Company)

CONTRACTOR

NO. OF CORRECTIONS

DEPUTY ENGINEER (CIVIL)

(To be submitted on Stamp paper of Rs.500/-)

17 MEMORANDUM OF UNDERSTANDING FOR JOINT VENTURE AGREEMENT FOR

Name of work _____

DEED OF PARTNERSHIP

(JOINT VENTURE OF _____ AND _____)

This Memorandum of Understanding for Joint Venture Agreement made and entered into at on his _____ by and between:

Party No.1

1)Prime Contractor _____

AND

Party No.2

2)JV Partner

A) _____

B) _____

C) _____

D) _____

DEFINATIONS :-

In this deed, the following words and expression shall have meanings set out below:

“The Joint Venture” (“JV” for short) shall mean “_Joint Venture (JV)” and Joint Venture collectively acting in collaborations for the purpose of this agreement.

“Apex Co-ordination Body (ACB) shall mean the body comprising Director of the Parties to the Joint Venture”

“The Owner” shall mean Proprietor or Partner or Director.

“The Works” shall mean is:-

Name of work _____

“The Contract” shall mean the contract entered into or to be entered into between the “Joint Venture” and “The Owner” forthe works.

JOINT VENTURE (JV)

(Whereas the Parties hereto declare that, they agree and undertake to form a Joint Venture for the purpose of Execution ofthe works, as an integrated Joint Venture. The JV shall be called as “JOINT VENTURE” for short) Provided that the Parties are Not under this agreement entering into any permanent Partnership or Joint Venture to tender or undertake any contractother than the subject works. Nothing herein contained shall be considered to construe the Parties or Partners to constituteeither Party the agent of the other.

CONTRACTOR

NO. OF CORRECTIONS

DEPUTY ENGINEER (CIVIL)

WITNESSES

WHEREAS The Deputy Engineer, MFSCDCL Electrical Division, Goregoan” herein after referred as the The Deputy Engineer, have invitedTenders for the work of

Name of work _____

Hereinafter referred as “The Works”

Whereas PARTY NO. 1and PARTY NO. 2 wish to execute the Contract, if awarded as per the terms of this indenture. Now, therefore this Deed of Partnership witnesses as follows :-

- 1) That, these recitals are and shall be deemed to have been part and parcel of the present MOU for JV.
- 2) That, this MOU shall come into force from the date of this MOU i.e. the day of

3) That, the operation of this MOU for JV firm concerns and is confined to “the works” only.

4)That, the name of the Joint Venture firm shall be _____ and JV.

5) That, PARTY NO. I and PARTY NO. II shall jointly execute the works according to all terms and conditions as stated in therelevant instructions contained in the BidDocuments / Contract as an integrated JV styled as

Name of work _____

That, this MOU for JV shall regulate the relations between the parties and shall include without being limited to them theFollowing conditions.

- a) _____ shall be the lead Company In charge of the Joint Venture for all intents andpurpose.
- b) The parties hereto shall jointly and severally liable to PWD for all acts, deeds and things pertaining to the Contract. TheContract for the works shall be signed by

Name of Authorized Signatory of _____ & JV.

d) That the Director of one of the parties of the JV, _____ shall be the lead Partnerof the JV firm and shall have the Power to Control and Manage the Affairs of the _____ &JV.

e) That, on behalf of the Joint Venture Lead Partner _____ has the Authority to incur liabilities, receiveinstructions and payments, sign and execute the Contract for and on behalf of the Joint Venture. All payments made underthe contract shall be made into the Joint Venture’s bank account.

e) One or two Bank accounts shall be opened in the name of JV to be operated by the Joint Signatory by representative of both the Partner of Joint Venture.

f) That each of the parties to the JV agrees and undertake to place at the disposal of the JV benefits of its individual experience, technical knowledge and skill and shall in all respects bear its share of the responsibility including the provision of information, advice and other assistance required in connection with the works. The share and the participation of the partners in the JV shall broadly be as follows:-

Name of Contractor Share of Percentage

CONTRACTOR

NO. OF CORRECTIONS

DEPUTY ENGINEER (CIVIL)

1. Prime Contractor _____

2. Other Partners

A) _____

B) _____

C) _____

D) _____

Total 100%

And all rights, interests, liabilities, obligations, works experience and risks (and all net profit or net losses) arising out of the contract shall be shared or borne by the Parties in proportion to these share. Each of the parties shall furnish its proportionate share in any bonds, guarantees, sureties required for the works as well as its proportionate share in working capital and other financial requirements, all in accordance with the decisions of the Apex Coordinating body.

g) Any loan/advances shall be shared by the PARTY NO. I and PARTY NO. II in the ratio of _____ respectively.

h) All funds, finance or working capital required for carrying out and executing, the works or contract shall be procured and utilized by the parties as mutually agreed by them and they shall be liable and responsible for the same. Initial Capital of The JV firm shall be Rs.

i) The execution of the work on the site will be managed by a Project Manager. The Project Manager shall be authorized to represent the JV on site in respect of matters arising out or under the contract.

j) The PARTY NO. I and PARTY NO. II shall be jointly and severally liable towards the owner for the execution of the contract commitment in accordance with contract conditions.

k) The JV shall be registered with the Registrar of Firms / Company, Maharashtra State. Prior written approval of PWD Maharashtra Govt. shall be obtained before any changes are proposed to be made in this Joint Venture Agreement, once it is registered with the Registrar of firms / Company, Maharashtra State.

l) This Joint Venture Agreement shall not be dissolved till the completion of the defect liability period as stipulated in the Tender Document conditions of the works and till all the liabilities thereof are liquidated.

m) That, no party to the JV has the right to assign any benefit, obligation or liability under the agreement to any third party without obtaining the written consent of the other partner and PWD Maharashtra Govt.

n) Bank account (s) in the name of the Joint Venture firm may be opened with any Nationalized / Scheduled Bank / Banks approved by GoM and the representatives of both partners are authorized to operate upon such accounts jointly.

o) That, the parties to the JV shall be responsible to maintain or cause to maintain proper Books of Accounts in respect of the business of the JV firm and the same shall be closed at the end of the every financial year.

p) That the financial year of the firm shall be the year ended on the 31st day of March every year.

q) That upon closure of the books of account, balance sheet and profit and loss account, as to the state of affairs of the firm, as at the end of the financial year and as to the profit or loss made, or incurred by the firm

CONTRACTOR

NO. OF CORRECTIONS

DEPUTY ENGINEER (CIVIL)

for the year ended on that date respectively, shall be prepared and the same shall be subject to audit by a Chartered Accountant.

LEGAL JURISDICTION

All matters pertaining to or emanating from this JV agreement involving the owner shall be subject to jurisdiction or High Court of Judicature, at Mumbai.

NOTICE AND CORRESPONDANCE

All correspondence and notices to the JV shall be sent to the following address:

IN WITNESS WHERE TO the parties have caused their duly authorized representative to sign below:

Sign for and on behalf of
Prime Contractor

Sign for and on behalf of
JV Partner E.I Work

Sign for and on behalf of
(JV Partner.....)

Sign for and on behalf of
(JV Partner.....)

Sign for and on behalf of
(JV Partner

Witness

- 1.
- 2.

CONTRACTOR

NO. OF CORRECTIONS

DEPUTY ENGINEER (CIVIL)

“UNDERTAKING”

Name of Work

**I / We hereby give the undertaking that we have never been Black Listed / Banned /
Suspended by any Govt.-Semi Govt. Department or any other institution / organization.**

CONTRACTOR

NO. OF CORRECTIONS

DEPUTY ENGINEER (CIVIL)

17 Part A (Initial Reference Only) Civil Work

CONTRACTOR

NO. OF CORRECTIONS

DEPUTY ENGINEER (CIVIL)

Repair works of 6 Toilets & 1 new
construction of toilet in Filmcity

MAHARASHTRA FILM, STAGE AND CULTURAL DEVELOPMENT CORPORATION LIMITED					
NAME OF WORK: PROPOSED REPAIR WORK OF TOILET NEAR STUDIO NO.11					
(A B S T R A C T) (E S T I M A T E)					
REF. :- SSR / P.W.D. / MAHARASHTRA / P.W. (CIRCLE)/ CSR /2022-2023 UNIFIED SCHEDULE OF RATES FOR COMMON AND BUILDING CONSTRUCTION WORKS 2023 (MCGM)					
QTY	UNIT	ITEM	RATE	PER	AMOUNT (INR)
		ITEM NO.01 Performing NDT test ,by removing the plaster of the building,on the concrete surface And Preparing Reports			
10.00	NOS	Concrete-Rebound Hammer Test SSR 86/586	278.25	NOS	2,782.50
10.00	NOS	Concrete-Ultrasonic Pulse Velocity Test SSR 87/586	388.50	NOS	3,885.00
183.84	SMT	ITEM NO.02 Chipping /removing loose concrete upto reinforcement bars, without damaging the reinforcement, removing all the loose materials and to make all the exposed surfaces free from oil, dust and all impurities etc complete. MCGM R3-CS-CW-54	305.00	SMT	56,069.68
95.86	SMT	ITEM NO 03 Providing and applying Kelox R 101 (Resin) + Kelox H 404 (Hardner) water misible epoxy of approved make for bonding old concrete to new moratr after mixing slowly in predefined ratio and applying by brush on the surface, when it is tacky then apply the moratr complete as per specification and as directed by engineer-in-charge. Work shall be executed by certified applicator only and work shall be guaranteed for 5 years and guarantee shall be provided on Rs. 500 /- stamp paper SSR.47.16/306	763.35	SMT	73,174.73
20.00	NOS	ITEM NO 04 Supplying, Drilling/Cleaning hole and injecting chemical. Application to be designed separately for Rebars as Simply Supported, Moment or Splice Connection as per EC2/TR 023 or relevant tested and accepted rebar guidelines. The chemical should have ETA approval for seismic rebar as a minimum qualifying criterion. Drilling hole with double flute type drill bits or hollow drill bits to the required depth by rotary hammer drill, cleaning with brush and jet of clean air, filling resin and hardener using serrated nozzle to eliminate mixing error with standard HDE A22 battery dispenser along with piston plug. The installation and the setting instructions should be strictly followed as per the manufacturer's recommendations. The adequate diameter and embedment of rebars to be decided as per PROFIS Rebar Software & the report to be submitted to the project manager/ design engineer for approval. Scanning before drilling to be done to avoid hitting existing rebars. Re 500 -8 mm dia 160mm depth SSR 53.01/449	255.15	NOS	5,103.00

15.00	NOS	ITEM NO 05 Supplying, Drilling/Cleaning hole and injecting chemical. Application to be designed separately for Rebars as Simply Supported, Moment or Splice Connection as per EC2/TR 023 or relevant tested and accepted rebar guidelines. The chemical should have ETA approval for seismic rebar as a minimum qualifying criterion. Drilling hole with double flute type drill bits or hollow drill bits to the required depth by rotary hammer drill, cleaning with brush and jet of clean air, filling resin and hardener using serrated nozzle to eliminate mixing error with standard HDE A22 battery dispenser along with piston plug. The installation and the setting instructions should be strictly followed as per the manufacturer's recommendations. The adequate diameter and embedment of rebars to be decided as per PROFIS Rebar Software & the report to be submitted to the project manager/ design engineer for approval. Scanning before drilling to be done to avoid hitting existing rebars. Re 500 -10 mm dia 200mm depth SSR 53.02/449	457.80	NOS	6,867.00
10.00		ITEM NO 06 Supplying, Drilling/Cleaning hole and injecting chemical. Application to be designed separately for Rebars as Simply Supported, Moment or Splice Connection as per EC2/TR 023 or relevant tested and accepted rebar guidelines. The chemical should have ETA approval for seismic rebar as a minimum qualifying criterion. Drilling hole with double flute type drill bits or hollow drill bits to the required depth by rotary hammer drill, cleaning with brush and jet of clean air, filling resin and hardener using serrated nozzle to eliminate mixing error with standard HDE A22 battery dispenser along with piston plug. The installation and the setting instructions should be strictly followed as per the manufacturer's recommendations. The adequate diameter and embedment of rebars to be decided as per PROFIS Rebar Software & the report to be submitted to the project manager/ design engineer for approval. Scanning before drilling to be done to avoid hitting existing rebars. Re 500 -12 mm dia 240 mm depth SSR 53.03/450	568.05	0.00	5,680.50
10.00	NOS	ITEM NO 07 Supplying, Drilling/Cleaning hole and injecting chemical. Application to be designed separately for Rebars as Simply Supported, Moment or Splice Connection as per EC2/TR 023 or relevant tested and accepted rebar guidelines. The chemical should have ETA approval for seismic rebar as a minimum qualifying criterion. Drilling hole with double flute type drill bits or hollow drill bits to the required depth by rotary hammer drill, cleaning with brush and jet of clean air, filling resin and hardener using serrated nozzle to eliminate mixing error with standard HDE A22 battery dispenser along with piston plug. The installation and the setting instructions should be strictly followed as per the manufacturer's recommendations. The adequate diameter and embedment of rebars to be decided as per PROFIS Rebar Software & the report to be submitted to the project manager/ design engineer for approval. Scanning before drilling to be done to avoid hitting existing rebars. Re	830.55	NOS	8,305.50

		500 -16 mm dia 320mm depth SSR 53.04/450			
8.00	NOS	ITEM NO.08 Supplying, Drilling/Cleaning hole and injecting chemical. Application to be designed separately for Rebars as Simply Supported, Moment or Splice Connection as per EC2/TR 023 or relevant tested and accepted rebar guidelines. The chemical should have ETA approval for seismic rebar as a minimum qualifying criterion. Drilling hole with double flute type drill bits or hollow drill bits to the required depth by rotary hammer drill, cleaning with brush and jet of clean air, filling resin and hardener using serrated nozzle to eliminate mixing error with standard HDE A22 battery dispenser along with piston plug. The installation and the setting instructions should be strictly followed as per the manufacturer's recommendations. The adequate diameter and embedment of rebars to be decided as per PROFIS Rebar Software & the report to be submitted to the project manager/ design engineer for approval. Scanning before drilling to be done to avoid hitting existing rebars. Re 500 -20 mm dia 400mm depth SSR 53.05/451	1,237.95	NOS	9,903.60
1.44	CMT	ITEM NO.09 Jacketting the existing column of size as shown in the drawing by removing the concrete cover to reinforcement, by chipping or other suitable means to expose the reinforcement of existing column in order to make available the same for binding the extra reinforcement as shown in the drawing and also removal of rust, scales of the reinforcement in order to provide and apply approved make of epoxy resin to get proper bond with newly laid M25 grade concrete. The aforesaid concrete shall be laid by the sides of the existing column with uniform thickness of 115 mm or as specified, for jacketing purposes thereby increasing the sectional dimensions by 150 mm or as specified (excluding finishing) at any height with requisite shuttering, centring, scaffolding, propping, repairing the existing surface as specified and also removal of debris, curing etc. complete as per design and drawing etc. directed. (NOTE :- Reinforcement will be paid separately under respective item of schedule). MCGM R3-CS-CW-44	17,595.00	CMT	25,336.80

3.57	CMT	<p>ITEM NO.10 Jacketting the existing beam or beam connections as shown in the drawing by removing the concrete cover to reinforcement, by chipping or other suitable means to expose the reinforcement of existing beam or beam connections in order to make available the same for binding the extra reinforcement as shown in the drawing and also removal of rust, scales of the reinforcement in order to provide and apply approved make of epoxy resin to get proper bond with newly laid M25 grade (Site mix or RMC) concrete. The aforesaid concrete shall be laid by the sides of the existing beam with uniform thickness of 75 mm or as specified, for jacketing purposes thereby increasing the sectional dimensions by 100 mm or as specified (excluding finishing) at any height with requisite shuttering, centring, scaffolding, proping, repairing the existing surface as specified and also removal of debris, curing etc. complete as per design and drawing etc. directed. (NOTE :- Reinforcement will be paid separately under respective item of schedule). MCGM R3-CS-CW-44</p>	14,768.00	CMT	52,712.90
394.02	SMT	<p>ITEM NO.11 Removing cement tiles,or marble or polished shahabad floor or dado without bed concrete including stacking the materials as directed with all leads, lifts etc. complete SSR 46.19/297</p>	47.25	SMT	18,617.35
169.08	CMT	<p>ITEM NO 12TRANSPORTING OF EXCAVATED MATERIALS lead 20.00 k.m.SSR in StatementC 1(Page 560)</p>	468.37	CMT	79,193.69
100.00	HRS	<p>ITEM NO 13 Dewatering on BHP basis by using water pump including diversion of stream, providing cofferdams, earthen bunds etc. as may be necessary for foundation and other parts of the the works and pumping out water during and after excavation as may be required by using 10.0 to 19.0 BHP pump etc. complete. (prior approval of Superintending Engineer will be necessary) SSR 12.24/86</p>	234.15	HRS	23,415.00
10.00	CMT	<p>ITEM NO.14 Excavation for foundation / pipe trenches in slush muddy /marshy / slushy / soil including use of poclain, labour for dewatering during execution including removing the excavated material upto a distance of 50 metres and lifts as below, stacking and spreading as directed, preparing the bed by cleaning the mud, labour required for execution for shuttering item but excluding backfilling, etc. complete. Providing and fixing shuttering shall be paid separately. MJP DSR/53/8</p>	407.00	CMT	4,070.00

20.05	CMT	ITEM NO 15 Excavation for foundation in earth ,soil of all types, sand, gravel and soft murum, including removing the excavated material upto a distance of 50m. beyond the building area and stacking and spreading as directed, dewatering, preparing the bed for the foundation and necessary backfilling, ramming, watering including shoring and strutting etc. complete. (Lift upto 0.00 to 1.50 m.) By Manual Means SSR 21.01 / 153	250.95	CMT	5,030.29
94.00	CMT	ITEM NO 16 Excavation for foundation in earth, soil of all types, sand, gravel and soft murum, including removing the excavated material up to a distance of 50 m. beyond the building area and stacking and spreading as directed, dewatering, preparing the bed for the foundation and necessary back filling, ramming, watering including shoring and strutting etc. complete. (Lift upto 1.5 m.) By Mechanical Means SSR 21.02 / 153	217.35	CMT	20,430.90
28.00	CMT	ITEM NO 17 Excavation for foundation in earth, soils of all types, sand,gravel and soft murum, including removing the excavated material upto a distance of 50 metres beyond the building area and stacking and spreading as directed, dewatering, preparing the bed for the foundation and necessary back filling, ramming, watering including shoring and strutting etc. complete. (Lift from 1.5m to 3.0m) By Mechanical Means SSR 21.04 / 153	270.90	CMT	7,585.20
5.00	CMT	ITEM NO 18 Filling in plinth and floors with approved excavated material in 15cm. to 20cm. layers including watering and compacting etc. complete. SSR 21.36/157	126.00	CMT	630.00
142.05	CMT	ITEM NO 19 Filling in plinth and floors with contractors material/brought from outside and approved by Engineer incharge in layers of 15 cm to 20 cm including watering and compaction etc. complete. SSR 21.37 / 157	1,212.59	CMT	1,72,242.35
33.86	CMT	ITEM NO 20 Providing dry/ trap/ granite/ quartzite/ gneiss rubble stone soling 15 cm to 20 cm thick including hand packing and compacting etc. complete. SSR 21.38 / 157	3,240.42	CMT	1,09,730.02

22.08	CMT	ITEM NO 21 Providing and laying Cast in situ/Ready Mix cement concrete in M20 of trap/ granite/ quartzite/gneiss metal for bed blocks, foundation blocks and such other items including bailing out water, Steel centering, formwork, laying/ pumping, compacting, roughening them if special finish is to be provided, finishing uneven and honeycombed surface and curing etc. complete. The Cement Mortar 1:3 plaster is considered for rendering uneven and honeycombed surface only Newly laid concrete shall be covered by gunny bag, plastic, tarpaulin etc. (Wooden centering will not be allowed.), with fully automatic micro processor based PLC with SCADA enabled reversible Drum Type mixer/ concrete Batch mix plant (Pan mixer) etc. complete. With fine aggregate (Crushed sand VSI Grade) (PCC)SSR 24.10 / 176	8,391.86	CMT	1,85,330.03
24.80	CMT	ITEM NO 22 Providing second class Burnt Brick masonry with conventional/ I.S. type bricks in cement mortar 1:6 in superstructure including striking joints, raking out joints, watering and scaffolding etc. Complete SSR 27.05 / 197	10,027.16	CMT	2,48,679.58
0.51	CMT	ITEM NO 23 Providing Autoclaved Aerated Concrete Block masonry of Ecolite or equivalent make conforming to IS:2185 (Part 3) - 1984 in extra fine jointing mortar of fixoblock of UltraTech or equivalent in superstructure including striking joints, raking out joints and scaffolding etc. Complete. (The test shall be carried out conforming to IS:6441 (Part I) - 1972) SSR 27.15/198	8,136.54	CMT	4,161.03
3.00	CMT	ITEM NO 24 Providing filling of Micro-concrete and 10 mm aggregate (1:1) including scarificial leakproof MS shuttering includes the cost of hire charges of all machineries, barge, boat, cost of all tools and all labour charges etc., complete. SSR 19.23/149	1,21,664.55	CMT	3,64,993.65
5.14	CMT	ITEM NO 25 Providing and laying Cast in situ/Ready Mix cement concrete M-30 of trap / granite /quartzite/ gneiss metal for R.C.C. work in foundations like raft, strip foundations, grillage and footings of R.C.C columns and steel stanchion etc. columns as per detailed designs and drawing or as directed including Steel centering formwork, cover blocks laying/pumping, compaction finishing the formed surface with cement mortar 1:3 of sufficient minimum thickness to give a smooth and even surface or roughening if special finish is to be provided and curing etc. complete. (Excluding reinforcement and structural steel). with fully automatic micro processor based PLC with SCADA enabled reversible Drum Type mixer/ concrete Batch mix plant (Pan mixer) etc. complete. With fine aggregate (Crushed sand VSI Grade) SSR 25.15/178	9,130.61	CMT	46,908.51

9.59	CMT	ITEM NO 26 Providing and laying Cast in situ/Ready Mix cement concrete M-30 of trap / granite /quartzite/ gneiss metal fo R.C.C. columns as per detailed designs and drawing or as directed including steel centering, formwork,cover blocks laying/pumping, compaction finishing the formed surfaces with cement mortar 1:3 of sufficient minimum thickness to give a smooth and even surface or roughening if special finish is to be provided and curing etc. complete,(Excluding reinforcement and structural steel). with fully automatic micro processor based PLC with SCADA enabled reversible Drum Type mixer/ concrete Batch mix plant (Pan mixer) etc. complete. With fine aggregate (Crushed sand VSI Grade) SSR 25.35/180	16,143.56	CMT	1,54,784.45
3.59	CMT	ITEM NO.27Providing and laying Cast in situ/Ready Mix cement concrete M-30 of trap / granite /quartzite/ gneiss metal for R.C.C. beams and lintels as per detailed designs and drawings or as directed including steel centering, formwork, cover blocks, laying/pumping, compactionand roughening the surface if special finish is to be provided and curing etc. complete. (Excluding reinforcement and structural steel).with fully automatic micro processor based PLC with SCADA enabled reversible Drum Type mixer/ concrete Batch mix plant (Pan mixer) etc. complete. With fine aggregate (Crushed sand VSI Grade)SSR 25.54 /181	14,552.81	CMT	52,272.24
5.00	CMT	ITEM NO 28 Providing and laying Cast in situ/Ready Mix cement concrete M-30 of trap/ granite / quartzite/ gneiss metal for R.C.C. slabs and landings as per detailed designs and drawings including steel centering, formwork, cover blocks, laying/pumping, compaction finishing the formed surfaces with cement mortar 1:3 of sufficient minimum thickness to give a smooth and even surface or roughening if special finish is to be provided and curing etc. complete,(Excluding reinforcement and structural steel).with fully automatic micro processor based PLC with SCADA enabled reversible Drum Type mixer/ concrete Batch mix plant (Pan mixer) etc. complete. With fine aggregate (Crushed sand VSI Grade) SSR 25.74 / 183	16,300.01	CMT	81,500.05
4.00	MT	ITEM NO 29 Providing and fixing in position TMT - FE - 500 bar reinforcement of various diameters for R.C.C. pile caps, footings, foundations, slabs, beams columns, canopies, staircase, newels, chajjas, lintels pardis, copings, fins, arches etc. as per detailed designs, drawings and schedules. including cutting, bending, hooking the bars, binding with wires or tack welding and supporting as required complete. SSR 26.33 / 188	94,188.15	MT	3,76,752.60
396.49	SMT	ITEM NO.30 Removing the existing cement plaster of any thickness without causing dust nuisance and stacking the debris upto a distance of 50 metres or spreading in the compound and cleaning the site etc. complete. SSR 32.33/211	54.60	SMT	21,648.35

45.52	CMT	ITEM NO.31 Dismantling brick masonry in lime or cement mortar and stacking the materials as directed with all leads, lifts etc. SSR 46.09/296	351.75	CMT	16,012.57
1.56	CMT	ITEM NO.32 Removing brick bat coba including stacking the spoils as directed with all leads, lifts etc, complete. SSR 46.14/296	664.65	CMT	1,037.52
22.00	NOS	ITEM NO.33 Removing doors and windows with frames and stacking the materials as directed with all leads, lifts etc. complete. SSR 46.15/296	163.80	NOS	3,603.60
30.00	RMT	ITEM NO.34 Removing iron pipe railing having wooden R.C.C. or C.C. or iron post and stacking the materials as directed etc. complete. SSR 46.26 /297	72.45	RMT	2,173.50
3.00	SMT	ITEM NO.35 Making the opening in brick masonry including dismantling in floor or walls by cutting masonry and making good the damages to walls and jambs complete, to match existing surface i/c disposal of mulba/ rubbish to the nearest municipal dumping ground for door/ window/ clerestory window. MCGM/R3-CS-RM-4	946.00	SMT	2,838.00
5.01	CMT	ITEM NO.36 Dismantling the R.C.C. Work 1:2:4 and sorting out the materials such as steel etc. as directed and stacking them within the specified lead as directed etc. complete. SSR 46.29/297	1,523.55	CMT	7,628.41
4.00	SMT	ITEM NO.37 Dismantling aluminium/ Gypsum partitions, doors, windows, fixed glazing and false ceiling including disposal of unserviceable surplus material and stacking of serviceable material within 50 meters lead as directed by Engineer-in-charge. MCGM/R3-CS-DD-51	42.00	SMT	168.00
95.86	SMT	ITEM NO 38 Application of Rust Converter: Providing & applying One coat of Alkaline Rust converting primer conforming to ASTM-B- 117, to exposed existing rebars after removing & cleaning loose rust by wire brush and leave it for 6- 8 hours. MCGM R3-CS-RF-16	142.00	SMT	13,612.12

249.62	SMT	<p>ITEM NO.39 Providing and fixing double scaffolding system (cup lock type) on the exterior side of building/structure, including additional rows of scaffolding in stepped manner as per requirement of site, made with 40mm dia M.S. tube, placed 1.5 metre centre to centre, horizontal & vertical tubes joint with cup & lock system with M.S. Tubes, M.S. tube chalis, M.S. clamps and staircase system in the scaffolding for working platform etc. and maintaining it in a serviceable condition for execution of work of cleaning and/ or pointing and/ or applying chemical and removing it thereafter. The scaffolding system shall be stiffened with bracings, runners, connecting with the building etc, wherever required, if feasible, for inspection of work at required locations with essential safety features for the workmen etc., complete as per directions and approval of Engineer-in-charge. Note:- (1) The elevational area of the scaffolding shall be measured for payment purpose. (2) The payment will be made once only for execution of all items for such works. SSR 46.42/299</p>	292.95	SMT	73,126.18
51.50	SMT	<p>ITEM NO. 40 Repairing to the existing RCC structural members (vertical or horizontal) using ready mix Polymer Modified Mortar (Fibre reinforced structural grade repair mortar) of approved brand where the thickness of repair is upto 15 mm. It can be used for carrying out extensive repairs to beams, columns, slab, and other structural elements, repairing of structural members subjected to repetitive loading for strengthening. Procedure for carrying out repair Polymer Modified Mortar MCGM R3-CS-CW-56</p>	3,063.00	SMT	1,57,744.50
27.75	SMT	<p>ITEM NO. 41 Repairing to the existing RCC structural members (vertical or horizontal) using ready mix Polymer Modified Mortar (Fibre reinforced structural grade repair mortar) of approved brand where the thickness of repair is upto 30 mm in two layers. It can be used for carrying out extensive repairs to beams, columns, slab, and other structural elements, repairing of structural members subjected to repetitive loading for strengthening. Procedure for carrying out repair Polymer Modified Mortar - MCGM R3-CS-CW-57</p>	5,866.00	SMT	1,62,781.50

1.00	MT	ITEM NO 42 Providing and fabricating structural steel work in rolled sections like joists, channels, angles, tees etc. as per detailed design and drawings or as directed including cutting, fabricating, hoisting, erecting, fixing in position making riveted / bolted /welded connections without connecting plates, braces etc. and including one coat of anticorrosive paint and over it two coats of oil painting of approved quality and shade etc. complete.SSR 23.01/173	1,06,936.20	MT	1,06,936.20
10.98	MT	ITEM NO 43 Providing structural steel work in trusses, other similar trussed purlins and members with all bracing, gusset plates etc. as per detailed designs and drawings or as directed including cutting, fabricating, hoisting, erecting fixing in position, Making riveted/ bolted/ welded connection and one coat of anticorrosive paint and over it 2 coats of oil painting approved quality and shade etc. complete. SSR 23.04 /173	1,25,431.95	MT	13,77,242.81
183.68	SMT	ITEM NO.44 Providing and fixing Jute Kantan(Tarat)screen to the scaffold-ing for external guniting as directed including removing the same after the work is over etc. complete SSR 46.38/298	71.40	SMT	13,114.75
80.00	RMT	ITEM NO 45 Providing and fixing chicken mesh of 22 gauge, with about 30 cm. width at the junction of R.C.C members and brick work, of approved quality including fixing mesh in position by necessary drilling in concrete /B.B.masonry and or tying by binding wire etc. complete. SSR 32.26/210	59.85	RMT	4,788.00
20.00	SMT	ITEM NO.46 Repairs to plaster of thickness 12mm to 20mm in patches of area 2.5 sq. meters and under including cutting the patch in proper shape, raking out joints and preparing and plastering the surface of the walls complete including disposal of rubbish to the dumping ground within 50metres lead :With cement mortar 1:4 (1 cement : 4 fine sand). MCGM R3-CS-RM-1	425.00	SMT	8,500.00
266.09	SMT	ITEM NO 47 Providing sand faced plaster externally in cement mortar using approved screened sand, in all positions including base coat of 15 mm thick in cement mortar 1:4 using waterproofing compound at 1 kg per cement bag curing the same for not less than 2 days and keeping the surface of the base coat rough to receive the sand faced treatment 6 to 8 mm thick in cement mortar 1:4 finishing the surface by taking out grains and curing for fourteen days scaffolding etc.complete SSR 32.11 / 209	700.64	SMT	1,86,434.70
195.32	CMT	ITEM NO 48 Providing internal cement plaster 12mm thick in single coat in cement mortar 1:4 without neeru finish to concrete or brick surfaces, in all positions including scaffolding and curing etc. complete. SSR 32.04 / 209	305.40	CMT	59,651.34

190.38	SMT	ITEM NO 49 Providing and applying plaster with plaster of paris in 6mm thickness to previously plaster surface in all position including preparing the surface scaffolding etc. complete. SSR 32.27/210	151.20	SMT	28,784.70
190.38	SMT	ITEM NO 50 Providing and applying plaster / wall punning with plaster of paris (with plaster of paris material of Ambuja / Mor Chap or equivalent make) in 10 to 13 millimeter thickness to previously plastered surface / or on newly brick surface (Excluding rough cast plaster) in all position including preparing and Finishing the surface scaffolding etc complete SSR 32.30/211	600.60	SMT	1,14,339.23
279.21	SMT	ITEM NO 51Providing and applying priming coat on concrete/ masonry/ Asbestos Cement plastered surfaces including scaffolding if necessary, preparing the surface by thoroughly cleaning oil, grease, dirt and other foreign matter and sand papering as required etc. complete.SSR 35.21 / 225	37.80	SMT	10,554.21
195.32	SMT	ITEM NO. 52 Providing and applying Royale Luxury Emulsion of approved make on internal wall surface as detailed below Scrapping for surface with emery paper and wipe clean for area. wall primer with brush by adding mineral turpentine oil by 8 to 10 % or water by 15 to 20% allowing to dry for 6 to 8 hoursAfter applying acrylic wall putty with appropriate prpportion of water of allow to dry for period of 4 to 6 hours of activity. Scrapping with emery paper and wipe clean Applying paints Royale Luxury emulsion 1st coat with brush water content water 40 to 45% or 65 to 70% by role Applying paints Royale luxury emulsion 2nd coat with brush with water content 40 to 45% or 65 to 70 % by roller. (With prior approval of S.E.) SSR 36.21/229	288.75	SMT	56,399.23
83.89	SMT	ITEM NO. 53 Providing and applying plastic emulsion paint of approved quality, colour and shade to new surface in three coats including scaffolding, preparing the surface. (excluding primer coat) etc. complete. SSR 36.14/228	141.75	SMT	11,891.41
20.00	SMT	ITEM NO 54 Providing and applying pearl/ luster finish paint of approved colour and shade to the existing plaster surface including scaffolding, preparing the surface, applying the acrylic wall putti etc. complete. SSR 35.23 / 225	226.80	SMT	4,536.00
266.09	SMT	ITEM NO 55 Providing and applying Texture plaster with finishing with texture material of approved make in 3 to 4 millimeter thickness on previously plastered surface, including Plaster Groove 6mm thickness or Tape Grooves 35 to 45 mm thickness or as required, in all position including preparing the surface, scaffolding etc. complete. SSR 32.32/211	659.40	SMT	1,75,461.06

266.09	SMT	ITEM NO 56 Providing and applying two coats Apex Ultima Puranature Anti-Pollution Or equivalent approved brand, paint should decomposes organic substances and inorganic gases(NOx, VOC's, CO, SOx, formaldehydes, etc.) in presence of natural or artificial light. It contains Graphene and nanoparticles of titanium oxide. and Absorbs CO2 (4.8 Kilogram/15 l). plaster crack should be filled by Acrylic base Crack seal/Textured Crack filler, Paint has to applied on one coat of Apex Ultima Puranature Anti-Pollution Primer or Equivalent. Warranty Should be given by the Manufacturer The work should be done by the Manufacturer Recommended applicator and he should be able to furnish stage wise onsite technical reports from the concerned company technologist SSR 50.79/ 346	390.60	SMT	1,03,935.54
513.30	RMT	ITEM NO.57 Labour charges for providing groove in external plaster having width and spaced as directed by engineer incharge etc. complete. SSR 32.22/210	51.45	RMT	26,409.29
65.77	SMT	ITEM NO.58 Providing and laying vitrified matt finish tiles having size 590 mm to 605 mm x to 605 mm of 8 to 10 mm thickness and confirming IS. 15622-2006 (Group Bla) of approved make, shade and pattern for flooring in required position laid on a bed of 1:4 cement morar including neat cement float, filling joints, curing and cleaning etc. complete. SSR 33.42/217	1,697.99	SMT	1,11,676.80
5.00	SMT	ITEM NO 59Providing and laying vitrified mirror / glossy finish tiles decorative type having size 590 mm to 605 mm x 590 mm to 605 mm of 8 to 10 mm thickness and confirming to IS. 15622-2006 (group Bla) of approved make, shade and pattern for flooring in required position laid on a bed of 1:4 cement mortar including neat cement float, filling joints, curing and clearing etc. complete. a) FlooringSSR 33.40 / 217	1,253.84	SMT	6,269.20
178.27	SMT	ITEM NO 60 Providing and laying vitrified mirror / glossy finish tiles having size 590 mm to 605 mm x 590 mm to 605 mm of 8 to 10 mm thickness and confirming to IS. 15622-2006 (group Bla) of approved make, shade and pattern for flooring in required position laid on a bed of 1:4 cement mortar including neat cement float, filling joints, curing and clearing etc. complete.b) Skirting SSR 33.41 / 217	1,332.59	SMT	2,37,559.49
5.00	SMT	ITEM NO 61 Providing and laying Antiskid Ceramic tiles of approved quality of size 30 cm x 30 cm and confirming to IS 15622-2006 (Group-B IIA) for antiski flooring in required position laid on a bed of 1:4 cement mortar including cement float, filling joint with cement slurry cleaning curing etc. complete. SSR 33.67/220	1,275.29	SMT	6,376.45

5.00	SMT	ITEM NO 62 Providing and laying ceramic tiles having size 30 cm. x 60 cm. confirming to corresponding I.S. for dado and skirting in required position with readymade adhesive mortar of approved quality on plaster of 1:2 cement mortar including joint filling with white/ colour cement slurry cleaning curing etc. complete. SSR 33.27/215	1,476.89	SMT	7,384.45
10.00	SMT	ITEM NO.63 Providing and laying hand made tile of various size and approved designs for dado and skirting in required position with readymade adhesive mortar of approved quality on plaster of 1:2 cement mortar including joint filling with white/ colour cement slurry cleaning curing etc. complete. MR	9,890.00	SMT	98,900.00
43.43	SMT	ITEM NO 64 Providing and laying machine cut machine Polished Kota stone flooring 25mm to 30mm thick and required width in plain/ diamond pattern on bed of 1:6 C. M. including cement float, filling joints with neat cement slurry, curing, polishing and cleaning etc. complete. SSR 33.06 / 213	1,329.14	SMT	57,727.21
12.50	SMT	ITEM NO 65 Providing and fixing machine cut machine polished 18 mm to 20 mm thick telephone black / Amba White / Cat bary brown / RBI red / Ocean Brown granite stone for treads and risers of steps and staircases of approved colour and shade with rounded moulding and three grooved line for the treads on bed of 1:4 Cement mortar including float filling joints with neat cement slurry curing polishing and cleaning etc. complete. SSR 33.35 / 216	4,400.39	SMT	55,004.88
2.84	SMT	ITEM NO 66 Providing 25 mm to 30 mm thick partition of polished black kadappa stone slab of approved quality including giving required size and shape etc. Fixing in cement mortar 1:3 curing and cement etc. complete. b) Both side polish SSR 33.33 / 216	1,221.45	SMT	3,462.81
226.70	SMT	ITEM NO.67Providing and fixing corrugated galvanised iron sheets of 0.63mm thick (24 B.W.G.) for roofing without wind tiles including fastening with galvanised iron screws and bolts, lead and bitumen washers as per drawing etc. complete.(Weight of 5.5 kg/sq.m.).SSR 38.04/233	913.50	SMT	2,07,088.62
80.00	RMT	ITEM NO.68 Providing and fixing valley gutter of 22 B.W.G. (0.8 mm) plain galvanised iron sheets 90 cm wide with teak wood planking 20 mm thick including two coats of coal-tarring the upper surface of plank etc. complete. (excluding painting to underside of plank). SSR 38.09/233	2,328.90	RMT	1,86,312.00

84.41	SMT	<p>ITEM NO.69</p> <p>Providing and fixing in position Gypsum board false ceiling with 12.5 mm thick Gypsum boards, screwed/fixed to the under structure of suspended G.I. Grid constructed and suspended from the main ceiling consisting of ceiling sections of size 25 x 50 mm maximum center to center distance of 600 milimetre perimeter channel and intermediate channels at maximum center to center distance 1200 milimetre galvanized grid should be fixed to reinforced cement concrete slab. The gypsum board should be fixed to galvanized iron grid with necessary screws. The boards should be taped and filled from underside to give smooth, seamless ceiling. The rate should include necessary additional ceiling sections and intermediate channels. Additional intermediate channels should be fixed to strap hangers for additional support to prevent strapping at every 1200 milimetre item to be completed in all respect including necessary sleeves for ducts finishing of joints cut outs, painting including labour, material, lifts etc. all complete.</p> <p>SSR 38.51/243</p>	1,857.45	SMT	1,56,781.78
96.46	SMT	<p>ITEM NO.70</p> <p>Providing and fixing frame work of anodised aluminium sections for suspended false ceiling consisting of aluminium T 50 mm x 40 mm weighing 0.39 Kilogram/m. at 60 cms c/c and fixed with (15 x 15 mm) flanges weighing 0.119 Kilogram/m suspended on 6 mm dia. mild steel rod weighing 0.22 Kilogram/m fixed on wall and beams including rounding of the edges with aluminium T of 50 mm x 40 mm weighing 0.39 Kilogram/m etc. including all labour etc. complete.</p> <p>SSR 38.14/234</p>	1,332.45	SMT	1,28,528.13
96.46	SMT	<p>ITEM NO.71</p> <p>Providing and fixing in position cement sheet having thickness 12 mm in provided Frame/Brickwall/RCC Member as directed by Engineer in Charge and Drawings . item to be completed in all respect including finishing of joints cut outs, including labour, material, lifts etc. all complete</p> <p>RA</p>	914.00	SMT	88,164.44
0.30	CMT	<p>ITEM NO 72</p> <p>Providing and fixing frame with / without ventilator of size as specified with Country cut teak wood for doors and windows including chamfering, rounding, rebating, iron holdfast of size 300mm x 40mm x 5mm with oil painting, etc. complete</p> <p>SSR 39.01 / 245</p>	2,10,052.50	CMT	63,861.42
9.11	SMT	<p>ITEM NO 73</p> <p>Providing and applying melamine polish of required finish to the wood work by spray machine including knotting and preparing the even surface by scraping, applying French polish , scaffolding if required etc. complete. Note:The work to be executed on prior approval of Superintending Engineer will be necessary</p> <p>SSR 34.09/224</p>	870.45	SMT	7,926.32

13.02	SMT	ITEM NO 74 Providing and fixing solid core flush door shutter in single leaf 32 mm thick decorative type of exterior grade as per detailed drawings approved face veneers 3 mm thick on both faces or as directed, all necessary beads, mouldings and lipping, wrought iron hold fasts, chromium plated fixtures and fastenings, with brass mortise lock, chromium plated handles on both sides, and finishing with French Polish etc. complete. SSR 39.09 / 246	3,232.95	SMT	42,093.01
5.04	SMT	ITEM NO.75 Door Type D5 Providing & fixing in position fully glazed 50mm thick Door. Vertical styles & top rail made of 100x50mm thick approved quality seasoned T.W.& bottom rail made of 150x50mm thk. approved quality seasoned T.W. finish with 4 mm veneer on both sides with & glass panels of 8mm thick clear float glass of approved make fix with 1st class BTC 25x12 mouldings. Rate is inclusive of s.s. fixtures & fittings, such as handles on both sides, tower bolts, locking arrangement, concealed type door closure, door stopper of make (ozone, Hettich, Hafle), as per architect's detailed drg. and design complete. Door size - 1000x2100. =GL-D9 MCGM R3-CS-WW-35	13,984.00	SMT	70,479.36
13.76	SMT	ITEM NO 76 Providing and laying telephone black / Amba White / Cadbury brown / Ruby red / Ocean Brown granite stone of 18 to 20 mm thick for door frame/ dado/ window boxing etc. On C.M. 1:6 including filling joints with polymer base filler nosing/moulding the sharp edges wherever necessary, curing, etc. complete. SSR 33.68/220	4,623.29	SMT	63,634.96
3.78	SMT	ITEM NO 77 Providing and fixing fiber glass reinforced polyester door shutter 35 mm thick as per IS 14856 (2000) (Reaffirmed 2006) without ventilator including chromium plated fixtures and fastening with chromium plated handles on both sides, etc complete. SSR 39.59/258	3,669.75	SMT	13,871.66
3.82	SMT	ITEM NO 78 Providing and fixing in position aluminium partly openable and partly fixed window of any size as per detailed drawing and as directed by Engineer in charge with all necessary aluminium sections including necessary fixtures and fastening with 5 mm thick float glass etc. complete. b) With powder coating Note While arriving at the rate of item of item weight at 6.90 Kilogram/Square Metre is considered. SSR 39.55/257	6,596.10	SMT	25,183.91
7.92	SMT	ITEM NO 79 Providing and fixing in position b) Powder Coated aluminium fixed window fully glazed of any size as per detailed drawing and as directed by Engineer in charge with all necessary aluminium sections including necessary fixtures and fastening such as 5 mm thick clear float glass etc. complete. SSR 39.53B/257	6,001.80	SMT	47,534.26

2.40	SMT	ITEM NO 80 Providing and fixing in position powder coated aluminium louvered windows / ventilator of various sizes with powder coating as per detailed drawing and specifications including aluminium frames 80 x 38 mm x 1.22 mm box type, 5 mm thick sheet glass louvers, of approved quality etc. complete. SSR 39.68 / 259	3,640.35	SMT	8,736.84
52.02	SMT	ITEM NO 81 Providing and applying one coat of aluminium paint of approved make to new structural steel work in building and workshop including scaffolding if necessary, cleaning and preparing surface (excluding primer coat) etc. complete. SSR 35.05/223	90.30	SMT	4,697.41
14.92	SMT	ITEM NO 82 Providing and fixing mild steel grill work for windows, ventilators etc. 20 Kilogram/Square Metre as per drawing including fixtures, necessary welding and painting with one coats of anticorrosive paint and two coats of oil painting complete.SSR 40.01 / 264	2,201.85	SMT	32,856.01
9.89	RMT	ITEM NO 83 Providing and fixing 900mm high S.S.304 Grade Stainless steel railing with 40mm diameter and 1.5mm thick at top,40mm diameter and 1.5mm thick vertical supports spaced at 1.5m center to center and 8mm thick toughened glass including fabricating ,fixtures, erecting , necessary welding , grinding , finishing, buffing to stainless steel pipe etc. complete SSR 40.07/264	4,939.20	RMT	48,848.69
10.00	SMT	ITEM NO.84 Providing cement based water proofing treatment to terraces (Indian water proofing or alike) with brick bats laid in required slope to drain the water for any span after cleaning the base surface. Applying a coat of cement slurry admixed with approved water proofing compound and laying the brick bats on bottom layer in C.M.1:5 admixed with approved water proofing compound filling up to half depth of brick bats, curing this layer for 3 days, applying cement slurry over this layer joints of brick bats with C.M.1:3 admixed with approved water proofing compound and finally top finishing with average 20 mm. thick layers of same mortar added with jute fiber at 1Kilogramper bag including finishing the surface smooth with cement slurry admixed with approved water proofing compound. Marking finished surface with false squares of 300mm x 300 mm. making the junctions at the parapet rounded and tapered top for required height, with drip mould at the junction of plaster and parapet and curing and covering 10 years Guarantee against leakproofness on Court fee stamp paper of Rs. 500/- including ponding test etc. complete. SSR.31.04/205	1,373.24	SMT	13,732.40

19.73	CMT	<p>ITEM NO. 85 Providing water proofing in W.C. and bath including brick bat coba in all position including providing and laying 12mm bed dingin cement mortar 1:3 onvergin concrete slab with waterproofing compound @1 Kilogram/ per bag of cement laying brick bat coba of required thickness i n cm 1:5 with waterproofing compound 1Kilogram/ bag of cement grouting and finishing the to play er with 20mm thick brick bed dingin cmmortar 1:3 with waterproofing compound 1Kilogram/ per bag of cement nd testing the treated portion for 48hours by pond test and covering ten years'guarantee on requisite stamp paper including curing etc. complete. SSR 31.26 / 208</p>	7,930.50	CMT	1,56,476.70
15.40	SMT	<p>ITEM NO 86 Providing and laying damp proof course 50 mm thick in M20 cement concrete layer and bitumen / using cement with waterproofing compound curing, formwork etc. complete. SSR 31.01/205</p>	453.60	SMT	6,984.99
14.56	SMT	<p>ITEM NO 87 Providing and fixing 20 to 25 mm thick rough shahabad box type waterproofing for basement or underground floor on a base of Cement concrete 1:3:6, including sub base of 2.50 centimeter thick Cement mortar 1:3 with conceal, secrete (RMW), Algae proof or other alike waterproofing liquids, raking of joints upto 35 mm depth, filling the joints with 6 mm size crushed metal, hand grouting with cement slurry, curing and cleaning, with 7 years guarantee on court fee stamp of Rs. 100/- with ponding test etc complete. (excluding Cement concrete 1:3:6 base concrete) SSR 31.12/206</p>	1,375.49	SMT	20,027.13
28.00	SMT	<p>ITEM NO 88 Providing and fixing 20 to 25 mm thick rough shahabad box type waterproofing treatment to vertical outside faces of Reinforced Cement concrete walls of basement or underground floor including filling the gap of 25 mm between rough shahabad and R.C.C. walls with cement grout mixed with water proofing liquid Algae proof or other alike with one tile lift method, brushing the joints horizontally with cement slurry mixed with water proofing liquid for width 30 to 35 mm and sloping coping over topmost tile with cement mortar 1:3 butting the bottom most with Cement concrete 1:2:4 mixed with water proofing liquid, curing, with 7 years guarantee on court fee stamp of Rs.100/- with ponding test etc complete. (excluding Cement concrete 1:3:6 base concrete)SSR 31.13/207</p>	1,430.09	SMT	40,042.52
93.97	SMT	<p>ITEM NO 89 Providing and applying water proofing treatment using acrylic polymer modified cement based water proofing coating with fibre glass mesh mixing at the rate of powder to liquid (2:1) by weight covering 9 to 10 sqm /kg with two coat using approved chemicals for masonry and concrete surface by brush covering 7 years guarantee on Stamp Papers etc. complete. SSR 31.09/206</p>	645.75	SMT	60,681.13

5.00	SMT	<p>ITEM NO.90 ACP Cladding: - Providing, applying, fabricating and fixing panel of aluminium composite panel cladding in approved shape made out of 4 mm thick ACP sheet material consisting of 3mm thick FR grade mineral core following NBC part IV Fire and life safety (having 2 hours fire resistance in accordance to ASTM E119-12 and BS476 part 6 and 7 class O) sandwiched between two aluminium sheets (each 0.5 mm thick of AA 5005/AA3105 grade) The aluminium composite panel cladding sheet shall be coil coated with kynar 500 based PVDF/Lumiflon based fluoropolymer resin (having 70:30 ratio of PVDF and acrylic) coating of approved colour and shade on top face and polymer (service) coating of bottom face as specified using stainless steel screws, nuts, bolts, washers, cleats, weather silicon sealant, backer rods etc. overall weight of the ACP shall not be less than 7.5 Kilogram/Square Metre) SSR 51.100/378</p>	4,063.50	SMT	20,317.50
100.00	RMT	<p>ITEM NO.91 Refixing C.I. and UPVC vent, soil, waste and rain water pipe of any size including cleaning and making good masonry of walls cornices etc. before fixing including fitting such as W.I. clamps, accessories of approved make with scaffolding etc. complete. MCGM/R3-CS-RM-76</p>	182.00	RMT	18,200.00
12.00	NOS	<p>ITEM NO. 92 Removing urinal pans or wash hand basins with frame including disconnecting the sanitary and water supply connections, removing the same carefully and stacking the serviceable materials as and where directed including throwing the unserviceable materials outside etc complete SSR 46.40/298</p>	100.80	NOS	1,209.60
6.00	NOS	<p>ITEM NO.93 Removing W.C. pans including disconnecting the sanitary and water supply connections, removing and breaking flooring and bed concrete around pan removing the same carefully and stacking the serviceable materials as and where directed including throwing the unserviceable materials out side etc. carefully and throwing out the refusal outside etc. complete. SSR 46.41/298</p>	217.35	NOS	1,304.10

54.58	SMT	ITEM NO 94Supply and installation of cubicles of width and depth as perAthena Lite- SS Series Cubicles- Std Sizes (W x D x H): 900 mm x 1550 mm x 2105 mm, (Height is including 100 mm gap from bottom, Door Width- 600 mm specifications/ site drawings). Cubicle height to be 2105 mm. Made from solid grade compact high pressure laminate as per IS:2046 and EN-438 manufactured under high specific pressure > 5 MPa and temperature >120°C, All doors will be of single colour and made of 12 mm thick Merino HPL compact panel. The doors will have chamfered edges. Each door will be supported by 3 stainless steel made hinges affixed to the pilasters. Size of panels to be as per drawing. HARDWARE & ACCESSORIES are H shaped (Top) head frame structure made of extruded Aluminium grade 6063 T5-50 micron epoxy powder coated for surface protection, Size to be 125x70x5T. Corner joinery section, Size to be 40x16.5x1.8T. U-Channel Wall joinery section,Size to be 22x16x1.6T. Door stopper section, Size to be 21x12.5x1.6T. Spring loaded Butt Hinges made from Stainless steel grade 304. Surface finish to be matt type. Covers to be lacor coated.etc complete.SSR 51.162/395	11,755.80	SMT	6,41,619.81
600.00	INCH/ LETTER	ITEM NO 95 Providing and Fixing laser cut 3 mm M.S. sheet (Boxing) letters of height 24 inches with studs weled at backside for fixing in wall with chemical grouting , all letters powder coated with all other necessary Hardware fittings and Labour all Inclusive of backlit LED. MR	201.00	INCH/ LETTER	1,20,600.00
6.00	JOB	ITEM NO 96 Stainless steel nameplate : Providing and Fixing the 150mmx50mm Stainless steel nameplate by requirement of Department. PUNE/PWD/187597 64-14	275.00	JOB	1,650.00
104.00	SMT	ITEM NO.97 Stamp Concrete of 100mm Thickness - Providing and Laying in-situ M30 Grade unreinforced plain cement stamp concrete of 100mm thickness pavement over a prepared sub base with 43 grade cement, coarse and fine aggregate (natural sand / VSI grade finely washed crushed sand) Confirming to IS 383, as per mixed in a batching and mixing plant / non tilting mixer and weigh batcher as per approved mix design, admixtures, transporting to site in nagpur city with lead upto 20KM (on Inner Ring Road from Avasti nagar to wadi), spreading, laying with approved make pover, compacted and finished in a continous operation, finishing to lines and grades Also Providing, Placing and applying stamp powder which is light fast UV resistant pigment with appropriate chemical compounds of desired colour on base concrete after excess bleed water has evaporated using dry shake method @5kg per sqm.	3,149.81	SMT	3,27,580.24
CIVIL TOTAL					81,68,887.06
PLUMBING					
SANITARY FIXTURES					

5.00	Nos.	ITEM NO.98 Providing and fixing European type wall-hung white water closet of approved make with push valve concealed type with cover plate 32mm size of approved make including soil pipe, vent pipe up to outside face of wall ,100mm dia. G.I. plug bend inlet pipe all fittings, cutting and making good walls, floors etc. complete. SSR 42.86	15,777.30	Nos.	78,886.50
2.00	Nos.	ITEM NO.99 Providing and fixing 1st class white glazed earthenware Orissa Type W.C. Pan 580 mm dia including P or S trap cast iron soil and vent pipe upto the outside face of the wall (1:5:1 0) cement concrete bedding 15 mm thick, 10 liter P.V.C. flushing cistern with all necessary pipe connection etc. complete SSR 42.33	7,757.40	Nos.	15,514.80
4.00	Nos.	ITEM NO.100 Providing and fixing Oval Type Under Counter Wash Hand Basin of 420 x 590 x 195mm size with pillar cock, C.P. Angular stop cock, long thread of approved make continental including SS bottle trap of necessary pipe connection up to the outside face of the wall, having Telephonic Black / Colour Granite of 180 mm thick fixed on Black Kadappa Framework, etc. Complete as directed by Engineer in charge. SSR 48.35	20,883.45	Nos.	83,533.80
8.00	Nos.	ITEM NO.101 Providing and fixing C.P. BIB cock with wall flange of approved make including necessary sockets/ union nut etc. complete. SSR 42.83	1,163.40	Nos.	9,307.20
4.00	Nos.	ITEM NO.102 C.P. angular stop cock with wall flange jaquar make continental (Cat.No. CON- 059) SSR 216	720.30	Nos.	2,881.20
5.00	Nos.	ITEM NO.103 Providing and fixing C.P. a 2-Way BIB cock with wall flange of approved make including necessary sockets/ union nut etc. complete as directed by Engineer in charge. SSR 48.39	2,482.20	Nos.	12,411.00
5.00	Nos.	ITEM NO. 104 Providing and fixing 15 mm diameter PVC Aqua kraft type of approved make super jet spray with flange 2 in 1 faucet 1.50 metre long including all accessories etc complete SSR 43.39	808.50	Nos.	4,042.50
6.00	Nos.	ITEM NO.105 Providing and fixing white glazed urinal with Pressmatic auto closing valve having flow rate up to 4.0 Litr/Minute of Jaquar/Cera/Hindware /Perryware or equivalent make with P.V.C. waste pipe with fitting arrangement etc. complete as directed by Engineer in charge. (Make shall conform to manufacturer's Green product and shall got approved from the Engineer In Charge.) SSR 48.31	10,910.55	Nos.	65,463.30
4.00	Nos.	ITEM NO.106 Providing and fixing 450mm x 550mm size superior type Belgium mirror with 16mm dia. nickel plated towel rod etc. complete. SSR 42.20	904.05	Nos.	3,616.20

7.00	Nos.	ITEM NO.107 C.P.Toilet paper holder jaquar make continental (Cat. No. AQ 7751) SSR 232	1,048.95	Nos.	7,342.65
2.00	Nos.	ITEM NO.108 Supplying and erecting storage type water heater 15 litres capacity having standing loss <0.419 kWh / 24 hour / 45°C, high impact resistance engineering plastic body with anti corrosive high grade steel inner tank heating element having hard water & corrosion protection, with minimum 3 safety protections (i.e. thermostat & thermal cut-out, multi function valve) with total pressure 8 bar withstanding capacity duly tested and marking sr. no. and date of erection complete. specification no. AP-WH/STWH CSR 3-1-1	8,991.00	Nos.	17,982.00
3.00	Nos.	ITEM NO.109Providing and fixing divertor with overhead shower,shower arm,spout,hand shower with wall bracket having flow rate up to 12 liters/minutes of Jaquar/Cera/Hindware /Perryware or equivalent make including all necessary pipes,fittings etc.complete as directed by Engineer In Charge.(Make shall conform to manufacturer's Green product and shall got approved from the Engineer In Charge.)SSR/48.33	15,609.30	Nos.	46,827.90
1.00	Nos.	ITEM NO.110 Supplying, erecting, testing and commissioning self contained water cooler 230/250V 50Hz nominal cooling capacity of 40 litres per hour and storage capacity 80 litres with partially stainless steel body As per specification no. APWCR/ WC CSR 3-3-8	34,549.00	Nos.	34,549.00
25,000.00	LITRE	ITEM NO.111 Providing and fixing H.D.P container one piece moulded water tank made out of low density polythylar and built corrugation including of delivery up to destination hoisting and fixing of accessories such as inlet, outlet overflow of all tanks capacity above 1000 to 20,000 litres SSR 42.54	11.55	LITRE	2,88,750.00
		INTERNAL DRAINAGE			
30.00	Rmt	ITEM NO.112 Providing and fixing 75 mm dia stabiliser pipe/ P.V.C. soil vent/waste pipe and with necessary fixtures and fitting such as bends, tees, single junctions, slotted vent, clamps etc. complete SSR 42.51	637.35	Rmt	19,120.50
30.00	Rmt	ITEM NO.113 Providing and fixing 100 mm dia stabiliser pipe/ P.V.C. soil vent/waste pipe and with necessary fixtures and fitting such as bends, tees, single junctions, slotted vent, clamps etc. complete. SSR 42.52/349	827.40	Rmt	24,822.00
7.00	Nos.	ITEM NO.114 Providing and fixing 15 cm rigid PVC Nahani trap including PVC grating ,bend,connectingpiece of UPVC pipe up to the outside face of wall ,making the good damaged surface and testing etc. complete (Prior approval of sample and brand by Ex.	599.55	Nos.	4,196.85

		Engr. is necessary before use) SSR 43.18/358			
		INTERNAL WATER SUPPLY			
30.00	Rmt	ITEM NO.115 Providing and fixing on walls/ ceiling/ floor 15 mm dia. CPVC pipe with necessary fittings, remaking good the demolished portion etc. complete. Including removing existing pipe line if necessary and conveying and stacking the same in PWD chowky or as directed etc. complete. SSR 42.55	279.30	Rmt	8,379.00
60.00	Rmt	ITEM NO.116 Providing and fixing on walls/ceiling/floor 20 mm dia. CPVC pipe with necessary fittings, remaking good the demolished portion etc. complete. Including removing existing pipe line if necessary and conveying and stacking the same in PWD chowky or as directed etc. complete. SSR 42.56	325.50	Rmt	19,530.00
100.00	Rmt	ITEM NO.117 Providing and fixing on walls/ ceiling/ floor 25 mm dia. CPVC pipe with necessary fittings, remaking good the demolished portion etc. complete. Including removing existing pipe line if necessary and conveying and stacking the same in PWD chowky or as directed etc. complete. SSR 42.57	393.75	Rmt	39,375.00
60.00	Rmt	ITEM NO.118Providing and fixing on walls/ ceiling/ floor 32 mm dia. CPVC pipe with necessary fittings, remaking good the demolished portion etc. complete. Including removing existing pipe line if necessary and conveying and stacking the same in PWD chowky or as directed etc. complete.SSR 42.58	452.55	Rmt	27,153.00
40.00	Rmt	ITEM NO.119 Providing and fixing on walls /ceiling/ floor 40 mm dia. CPVC pipe with necessary fittings, remaking good the demolished portion etc. complete. Including removing existing pipe line if necessary and conveying and stacking the same in PWD chowky or as directed etc. complete SSR 42.59	565.95	Rmt	22,638.00
		EXTERNAL WATER SUPPLY			
1.00	Nos.	ITEM NO.120 Providing and fixing 50mm diameter water meter with non-return valve including strainer, sockets/ union nut and including water meter box making locking arrangements and lock. [Without chamber]. SSR 41.30	16,328.55	Nos.	16,328.55
0.00	0	WATER SUPPLY IN SHAFT (FOR DOMESTIC , FLUSHING)		0.00	0.00
15.00	Rmt	ITEM NO.121 Supplying and erecting ISI mark GI pipe 25 mm. dia. 'B' class at position with accessories complete. Specification no. CW-PLB/GP. PWD CSR 16-5-3	339.00	Rmt	5,085.00

15.00	Rmt	ITEM NO.122 Supplying and erecting ISI mark GI pipe 32 mm dia.'B' class at position with accessories complete. Specification no. CW-PLB/GP. PWD CSR 16-5-4	423.00	Rmt	6,345.00
15.00	Rmt	ITEM NO.123 Supplying and erecting ISI mark GI pipe 40 mm. dia. 'B' class at position with accessories complete. Specification no. CW-PLB/GP. PWD CSR 16-5-5	495.00	Rmt	7,425.00
15.00	Rmt	ITEM NO.124 Supplying and erecting ISI mark GI pipe 50 mm dia.'B' class at position with accessories complete. Specification no. CW-PLB/GP. PWD CSR 16-5-6	677.00	Rmt	10,155.00
2.00	Nos.	ITEM NO.125 Ball valves for 50mm dia. SSR 294/538	1,676.85	Nos.	3,353.70
2.00	Nos.	ITEM NO.126 Supplying and erecting 25 mm dia. gun metal sluice valve at position with necessary materials complete. PWD CSR 16-6-13	873.00	Nos.	1,746.00
2.00	Nos.	ITEM NO.127 Supplying and erecting 40 mm. dia. gun metal sluice valve at position with necessary materials complete. PWD CSR 16-6-14	1,672.00	Nos.	3,344.00
2.00	Nos.	ITEM NO.128 Supplying and erecting 20/25mm dia gun metal air release cock, with necessary G.I. coupling to be fitted on top of air vessel or on wet riser complete as per specification no. FF FFA/ARV PWD CSR 13-8-13	840.00	Nos.	1,680.00
		EXTERNAL DRAINAGE			
20.00	Rmt	ITEM NO.129 Providing and fixing 100 mm dia stabiliser pipe/ P.V.C. soil vent/waste pipe and with necessary fixtures and fitting such as bends, tees, single junctions, slotted vent, clamps etc. complete. SSR 42.52	827.40	Rmt	16,548.00
20.00	Rmt	ITEM NO.130 Providing and fixing 75 mm dia stabiliser pipe/ P.V.C. soil vent/waste pipe and with necessary fixtures and fitting such as bends, tees, single junctions, slotted vent, clamps etc. complete SSR 42.51	637.35	Rmt	12,747.00
40.00	Rmt	ITEM NO.131 Providing and fixing P.V.C. Rain water pipes of 160mm outer diameter and having wall thickness of 2.2 to 2.7 mm confirming to I.S. 13592-1992 including proper rainwater receiving recess with P.V.C. plug, bend, necessary fittings, such as, offsets, shoes, including fixing the pipe on wall using approved wooden cleats projecting 25mm to 40mm from face of wall a fixing with clips of approved quality and number ,filing the joint using rubber gasket with solvent cement and properly resting the shoe of pipes on C.C. or masonry blocks, including necessary scaffolding and maintenance for 3 yrs for any leakages or dislocations of pipes. All the P.V.C. fittings and additional 2 piece socket clips shall be got approved from engineer in charge etc. complete.SSR 42.85	1,555.05	Rmt	62,202.00

2.00	Nos.	ITEM NO.132 Providing and fixing in position UPVC ultra violet stabilized 110 mm outer diameter cowl dome conforming to I.S.-4985 including making joints with solvent cement etc. complete SSR 43.25	177.45	Nos.	354.90
		ITEM NO.133 P.V.C. Cowl 100 mm SSR 26/532			
5.00	Nos.	100 mm	78.75	Nos.	393.75
20.00	Rmt	ITEM NO.134 R.C.C.pipe Np2 class 150mm dia. 2m long SSR 853	363.30	Rmt	7,266.00
3.00	Nos.	ITEM NO.135 Providing and fixing 15cm x 10cm salt glazed stoneware gully trap in cement concrete 1:4:8 outside the building including cast iron grating in the sink, connecting glazed stoneware pipe, brick masonry chamber with cast iron lid and cast iron grating for the gully trap. SSR 42.02	1,680.00	Nos.	5,040.00
1.00	Nos.	ITEM NO. 136 Grab bars-Providing SS grab bars set for accessible toilets comprising of 4 nos. Grab bars as specified below.(1 nos. wing grab bar + 1 nos. L shaped grab bar + 2 nos. straight grab bars = 1 typical set) 27a) Swing grab bar (1 NOS) Providing a S.S. 304 SWING HANDICAP GRAB BAR - 700 mm and of DIA: 32MM and thickness 1.5mm of the roved brand and make. 27b) L Shaped grab bar (1 NOS) Providing S.S. 304 L SHAPED DISABLED GRAB BAR of IZE-600MM (H) X 600MM (D) and 32MM DIA. and thickness mm of the approved brand and make. 27c) Straight grab bar (2 NOS) Providing S.STEEL 304 GRAB RAIL (600 MM),32MM DIA. and thickness 1.5mm of the approved brand and make. SSR 51.89	20475	Nos.	20,475.00
		FIRE			
1.00	Nos.	ITEM NO.137 Supplying & erecting Carbon Dioxide (CO2) fire extinguisher of 4.5 kg. capacity cartridge type conform to IS 2878 /15683 complete erected with necessary clamp made from 50 x 6 mm. M. S. flat with nut & bolts routed in wall complete. CSR 13-15-1	9,902.00	Nos.	9,902.00
TOTAL					10,26,713.30
		INTERIOR			

7.92	SMT	ITEM NO.138 Providing and fixing on site VENEER FINISH WALLPANELING made by using approved quality seasoned T.W. framing of 38 x 25 mm at approximately 600 x 450 mm center to center or as per site conditions and covered by 12 mm thick marine ply generally conforming to I.S.303 /I.S.710-1980 finished with 3 mm thick group match veneer of approved quality with groove pattern including all necessary end mouldings, moulding pattern, and melamine polish. Antitermite treatment to plywood and woodwork etc. including all leads & lifts complete as per Architects detailed drg. & design and as instructed by The Engineer In Charge (Basic Veneer Rate Rs.75/-per sft)MCGM/ R3-CS-WW-41	5,346.00	SMT	42,340.32
7.92	SMT	ITEM NO.139 Providing and fixing bevelled edge mirror of superior glass (of approved quality) 6mm glass with 12mm bevelled including edge Polish with PVC backing complete with fixed to wooden cleats with C.P. brass screws and washers complete. MR.	2,187.00	SMT	17,321.04
2.40	SMT	ITEM NO.140 Providing & Fixing Wooden shutters for Storage/Counter made of 18 mm thk plywood with all external surfaces finished with approved laminate of 1.0 mm thk & internal surfaces finished with white/offwhite laminate 0.8 mm thk. All wooden surfaces finished with melamine polish. etc complete As per drawing. Spec. As directed by Engineer-In-Charge MR	14,000.00	SMT	33,600.00
4.00	NOS	ITEM NO.141 Supplying and erecting LED Strip light 5m Length Max. 95 W IP20 class having minimum lumens output of 1600 Lumens/m, min. efficacy of 90 lumen/W, CRI>80, CCT upto 5000K, Beam Angle of 110 deg., THD<10%, p.f. >0.95, operating range of 230-270V, Life class of 30,000 Hrs. at L70B50 including driver with 1 year warranty. CSR 2-1-11	2,744.00	NOS	10,976.00
12.00	NOS	ITEM NO.142 Supplying and erecting Recess mounted 10-15 W LED wall washers/Spot Light/updown Light, tilted outwards /swivels/flush to wall to offer best illumination on the wall with any colour with driver complete. (Including Compatible Driver) MR	2,565.00	NOS	30,780.00
0.90	SMT	ITEM NO.143 Providing and constructing granite kitchen platform with fixing of stainless steel sink 600 mm x 450 mm size as per detailed drawing including vertical both side polished kadappah stone 25 to 30 mm thick supports with kadappah top 35 to 40 mm thick and polished granite 16 to 20 mm top with side strips of granite at front and both sides of platform raised with two vertical granite supports 15 cm height and top granite of 75 x 40 cm including cutting, opening for sink of required size in kadappah as well as granite etc. complete. (Platform top size 5.00 m x 0.60 m and height is 0.75 m) SSR 41.78/273	10,318.35	SMT	9,286.52

5.00	NOS	ITEM NO.144 Supplying and erecting LED square / circular 15W-18W automatic motion sensor light downlighter/panel concealed as per specification provided by the engineer in charge.complete MR	3720	NOS	18,600.00
2.00	NOS	ITEM NO.145 Supplying and erecting Recess mounted 30W LED wall washers/Spot Light/updown Light, tilted outwards /swivels/flush to wall to offer best illumination on the wall with any colour with driver complete. (Including Compatible Driver) MR	5130	NOS	10,260.00
20.00	SMT	ITEM NO .146Supply, Fabrication, installation and testing of 24G sheet metal ducts in accordance with the approved shop drawings and as required by the specifications. The item rate shall include the cost of supporting arrangement / structure as per technical specification.MR	1460	SMT	29,200.00
TOTAL INTERIOR					2,02,363.88
(A) TOTAL CIVIL ESTIMATE					81,68,887.06
(B)TOTAL PLUMBING					10,26,713.30
(C) TOTAL INTERIOR					2,02,363.88
(D) TOTAL (A+B+C)					93,97,964.24
(E) ROYALTY					57,465.43
(F) TESTING CHARGES					2,16,765.00
(G) TOTAL AMOUNT (D+E+F)					96,72,194.66
SAY					96,72,195.00
IN WORDS- NINETY SIX LAKH SEVENTY TWO THOUSAND ONE HUNDRED NINETY FIVE ONLY					
5 ELEMENTS DESIGN CELL PLOT NO. 17-18, DR. AMBEDKAR ROAD, NEAR SUVIDYA SCHOOL, GORAI-1, BORIVALI WEST, MUMBAI- 400 092 TEL : +91 022 2869 2288 EMAIL : 5EDCarchitects@gmail.com					

MAHARASHTRA FILM, STAGE AND CULTURAL DEVELOPMENT CORPORATION LIMITED
NAME OF WORK: PROPOSED REPAIR WORK OF TOILET NEAR STUDIO NO.11
(A B S T R A C T) (E S T I M A T E)
REF. :- SSR / P.W.D. / MAHARASHTRA / P.W. (CIRCLE)/ CSR /2022-2023 UNIFIED SCHEDULE OF RATES FOR COMMON AND BUILDING CONSTRUCTION WORKS 2023 (MCGM)

QTY	UNIT	ITEM	RATE	PER	AMOUNT (INR)
		ELECTRICAL			
1.00	NOS	ITEM NO.01 Supplying and erecting three phase 10 to 60 A net meter DLMS compliance of accuracy class 1.0, 3 x 240V, 50 Hz, with backlit LCD display, optical port and RJ 232 port (measures import kWh, kVAh, export kWh, kVAh, Net kWh, kVAh,V, I, kW, 6 months history of energy) with wiring connections and mounting hardware on provided panels complete with calibration certificate from manufacturer. CSR 6-3-13	11225	NOS	11,225.00
		PANELS, DISTRIBUTION BOARDS			
		12 WAY VTPN MDB			
1.00	NOS	ITEM NO.02 Supplying & erecting triple pole and neutral distribution board (TPNDB), SP/TP MCBs total 12 ways /36 poles, with door, 1.2mm thickness surface/flush mounted, IP 43 Protection on iron/GI frame (vertical busbar type) as per specification no. SW-SWR/MCBDB CSR-5-4-6	7661	NOS	7,661.00
3.00	NOS	ITEM NO.03 Providing & erecting 4 Pole MCCB, 415V, 200A, rated short-circuit breaking capacity 25 kA (Ics=100% of Icu), adjustable thermal (overload) setting and adjustable magnetic setting with provided leads, provision for installation of shunt/UV/trip alarm contact and MCCB should have phase barriers both sides, with insulation withstand capacity 800V, no line-load bias in provided enclosure/panel as per specification no. SW-SWR/MCCB CSR-5-5-2	12724.8	NOS	38,174.40
5.00	NOS	ITEM NO.04 Supplying, erecting & marking TPMCB 40A to 63A, with rated short - circuit breaking capacity (Icn) 10kA in provided distribution board as perspecification no. SW-SWR/MCB CSR 5-3-11	992	NOS	4,960.00
4.00	NOS	ITEM NO.05 Supplying, erecting & marking TPMCB 6A to 32A, with rated short - circuit breaking capacity (Icn) 10kA in provided distribution board as per specification no. SW-SWR/MCB CSR 5-3-10	751	NOS	3,004.00
4.00	NOS	ITEM NO.06 Supplying, erecting & marking SPMCB 6A to 32A, C-series with rated short - circuit breaking capacity (Icn) 10kA in provided distribution board as per specification no. SW-SWR/MCB CSR 5-3-2	174	NOS	696.00
		12 WAY TPN LPDB(GROUND FLOOR)			
1.00	NOS	ITEM NO.07 Supplying & erecting triple pole and neutral distribution board (TPNDB), SP/TP MCBs total 12 ways /36 poles, with door, 1.2mm thickness surface/flush mounted, IP 43 Protection on iron/GI frame (vertical busbar type) as per specification no. SW-SWR/MCBDB CSR 5-4-6	7661	NOS	7,661.00
3.00	NOS	ITEM NO.08 Supplying, erecting & marking TPMCB 40A to 63A, with rated short - circuit breaking capacity (Icn) 10kA in provided distribution board as per specification no. SW-SWR/MCB CSR 5-3-11	992	NOS	2,976.00

2.00	NOS	ITEM NO.09 Providing, erecting and commissioning 2 pole RCCB only of electromagnetic type with 30/100/300 mA sensitivity and having capacity of 63A complete as per specification no. SW-RCCB/RCCB (SUB -INCOMER) CSR 5-6-3	2768	NOS	5,536.00
1.00	NOS	ITEM NO.10 Supplying, erecting & marking SPMCB 6A to 32A, C-series with rated short - circuit breaking capacity (Icn) 10kA in provided distribution board as per specification no. SW-SWR/MCB CSR 5-3-2	174	NOS	174.00
		LT CABLES			
25.00	RMT	ITEM NO.11 Supplying, erecting & terminating FR XLPE insulated, galvanised steel formed wire armoured (strip) cable 1100 V, 3½ core 50 sq. mm. aluminium conductor complete erected with glands & lugs, on wall/ trusses/pole or laid in provided trench/ pipe as per specification no. CB-LT/AL CSR 7-1-17	381	RMT	9,525.00
25.00	RMT	ITEM NO.12 Supplying, erecting & terminating FR XLPE insulated, galvanised steel formed wire armoured (strip) cable 1100 V, 4 core 16 sq. mm. copper conductor complete erected with glands & lugs, on wall/ trusses/ pole or laid in provided trench/ pipe as per specification no. CB-LT/CU CSR 7-2-34	863	RMT	21,575.00
20.00	RMT	ITEM NO.13 Supplying, erecting & terminating FR XLPE insulated, galvanised steel formed wire armoured (strip) cable 1100 V, 4 core 10 sq. mm. copper conductor complete erected with glands & lugs, on wall/ trusses/ pole or laid in provided trench/ pipe as per specification no. CB-LT/CU CSR 7-2-33	603	RMT	12,060.00
20.00	RMT	ITEM NO.14 Supplying, erecting & terminating FR XLPE insulated, galvanised steel formed wire armoured (strip) cable 1100 V, 4 core 6 sq. mm. copper conductor complete erected with glands & lugs, on wall/ trusses/ pole or laid in provided trench/ pipe as per specification no. CB-LT/CU CSR 7-2-32	396	RMT	7,920.00
20.00	RMT	ITEM NO.15 Supplying, erecting & terminating FR XLPE insulated, galvanised steel formed wire armoured (strip) cable 1100 V, 3 core 4 sq. mm. copper conductor complete erected with glands & lugs, on wall/ trusses/ pole or laid in provided trench/ pipe as per specification no. CB-LT/CU CSR 7-2-15	242	RMT	4,840.00
		WIRING AND ACCESSORIES			
		POINT WIRING - LIGHT POINT			

150.00	RMT	ITEM NO.16 Supplying and erecting mains with 2x1.5 sq.mm FRLSH copper PVC insulated wire laid in provided conduit/trunking/inside pole/Bus bars or any other places as per specification No: WG-MA/BW CSR 1-3-1	40	RMT	6,000.00
100.00	RMT	ITEM NO.17 Supplying & erecting mains with 2x2.5 sq.mm F.R.L.S copper PVC insulated wire laid in provided conduit/trunking/inside pole/Bus bars or any other places. as per specification No: WGMA/ BWCSR 1-3-2	62	RMT	6,200.00
40.00	RMT	ITEM NO.18 Supplying & erecting mains with 2x4 sq.mm FRLSH copper PVC insulated wire laid in provided conduit/trunking/inside pole/Bus bars or any other places. as per specification No: WGMA/BW CSR 1-3-3	89	RMT	3,560.00
150.00	RMT	ITEM NO.19 Supplying and erecting HMS PVC conduit FRLS grade 25 mm dia. with necessary accessories in wall/floor with chiselling appropriately as per specification No: WG-MA/CC. CSR 1-1-9	127	RMT	19,050.00
		MODULAR SWITCHES AND ACCESSORIES, FAN, EXHAUST FAN			
24.00	NOS	ITEM NO.20 Supplying and erecting modular type switch 6A / 10A duly erected on provided plate and box with wiring connections complete. CSR 1-6-1	72	NOS	1,728.00
10.00	NOS	ITEM NO.21 Supplying and erecting modular type 3 pin 6A multi socket with safety shutter, duly erected on provided plate and box with wiring connections complete. CSR 1-6-10	112	NOS	1,120.00
2.00	NOS	ITEM NO.22 Supplying and erecting modular type 3 pin 6 / 16A multi socket with safety shutter, duly erected on provided plate and box with wiring connections complete. CSR 1-6-11	160	NOS	320.00
2.00	NOS	ITEM NO.23 Supplying and erecting modular type switch one way 16 / 20 A, duly erected on provided plate and box with wiring connections complete with neon indicator. CSR 1-6-7	121	NOS	242.00
2.00	NOS	ITEM NO.24 Supplying and erecting unbreakable concealed type modular switch box with double mounting plate for 4 module duly erected flush to wall with required chiselling and finishing with cement mortar / POP as per required to match the background. CSR 1-6-37	277	NOS	554.00
2.00	NOS	ITEM NO.25 Supplying and erecting unbreakable concealed type modular switch box with double mounting plate for 6 module duly erected flush to wall with required chiselling and finishing with cement mortar / POP as per required to match the background. CSR 1-6-38	335	NOS	670.00

1.00	NOS	ITEM NO.26 Supplying and erecting unbreakable concealed type modular switch box with double mounting plate for 8 module duly erected flush to wall with required chiselling and finishing with cement mortar / POP as per required to match the background. CSR 1-6-39	417	NOS	417.00
2.00	NOS	ITEM NO.27 Supplying and erecting unbreakable concealed type modular switch box with double mounting plate for 12 module duly erected flush to wall with required chiselling and finishing with cement mortar / POP as per required to match the background. CSR 1-6-40	523	NOS	1,046.00
8.00	NOS	ITEM NO.28 Supplying and erecting exhaust fan medium duty 230 V A.C. 50 cycles 225 mm. 1400 RPM with condenser complete erected in position with necessary materials. Fan motor with moisture proof treatment and 'E' class insulation CSR 2-10-15	2032	NOS	16,256.00
2.00	NOS	ITEM NO.29 Supplying and erecting Ceiling rose / Batten holder / Slanting holder / hanging cord switch / hanging bell push / pendant holder bakelite base 6A. erected on filled polypropylene board or polished double wooden block/ PVC junction box. CSR 1-5-7	39	NOS	78.00
2.00	NOS	ITEM NO.30 Supplying and erecting regular/ standard model ceiling fan of 1400mm. sweep complete erected in position as per specification no. FG-FN/CF CSR 2-10-3	2275	NOS	4,550.00
2.00	NOS	ITEM NO.31 Supplying and erecting electronic type step regulator for ceiling fan 600/ 900/ 1200/ 1400 mm. sweep, complete erected on provided switch board CSR 2-11-9	206	NOS	412.00
2.00	NOS	ITEM NO.32 Supplying and erecting fan hook box of 10 mm M.S. round bar bounded to the R.C.C. bars upto 50 mm length each side and pierced through a 16 S.W.G. thick aluminium/M.S. Bowl 100 mm dia. or equivalent square size and having depth upto 75 mm complete erected with duly painted by one coat of red oxide paint and two coats of paint erected in position and without any leakage of slurry of cement concrete on either side of the box and positioned to the bottom level of the slab. CSR 2-11-5	176	NOS	352.00
2.00	NOS	ITEM NO .33 Supplying and erecting 'B' grade G.I. pipe / M.S. pipe down rod duly painted for fan complete erected with PVC three core flexible cable 1 sq. mm copper PVC wire. CSR.2-11-6	229	NOS	458.00
3.00	NOS	ITEM NO .34 Supplying, erecting, testing & commissioning fresh air intake system, ductable circular inline fresh air fan inlet unit having 300 cfm capacity with maintaining the static pressure minimum 20 mm of Hg complete suitable to operate on 1ph, 230 V, 50Hz, A.C. supply. CSR 3-11-60	5220	NOS	15,660.00
		EARTHING (EA)			

2.00	NOS	ITEM NO.35 Providing pipe type earthing with 40mm. dia. G.I. pipe or 20 mm dia. G.I. Rod complete with all materials as per specification No. EA-EP CSR 9-1-4	1500	NOS	3,000.00
1.00	NOS	ITEM NO.36 Providing earthing with copper earth plate size 30 x 30 x 0.315 cm complete with all materials, testing & recording the results as per specification no. EA-EP CSR 9-1-2	6486	NOS	6,486.00
10.00	RMT	ITEM NO.37 Supplying & laying (including excavation) reinforced cement concrete pipe of IS 458:2003 NP-2 class of 150 mm internal diameter in proper line, level and slope including providing and fixing collars in cement mortar 1:2 and curing etc. complete. CSR 7-6-5	569	RMT	5,690.00
		Indoor & Outdoor LED Fittings (FG-IDF/LED),			
8.00	NOS	ITEM NO.38 Supplying & erecting inverter LED batten 20W tube light fitting with polycarbonate housing, heat sink, integrated HF electronic driver, Min. 2600 mAh Lithium ion Battery with charging time of 8-10 Hours and backup time of Min. 3 hrs. with minimum 25% of initial Watts having luminous efficacy of 100 lumen/watt, CRI>80, CCT of 6500K and THD<=20% having useful life of minimum 25000 hrs. with overheating protection with 2 years warranty.. CSR 2-1-22	1114	NOS	8,912.00
15.00	NOS	ITEM NO.39 Supplying and erecting LED square / circular Max. 14 W down lighter/Panel Light having pressure die-cast aluminium housing, polystyrene diffuser having system lumens output of Min. 1500 Lumens, min. efficacy of 110 lumen/W, CRI>80, CCT upto 6500K, Beam Angle of 120 deg., max. ripple of 5%, THD<10%, p.f. >0.95, operating range of 120-270V, surge protection of 2.5 kV, Life class of 50,000 Hrs. at L70B50, including driver, having mounting arrangement with board for surface type or spring loaded mounting clips complete with 3 years warranty CSR 2-1-4	1213	NOS	18,195.00
6.00	NOS	ITEM NO.40 Supplying and erecting integrated LED Highbay Fitting 100W IP65 & IK08 class having die cast aluminium housing with polycarbonate diffuser with integrated optics, having system lumens output of Min. 15000 Lumens, min. efficacy of 145 lumen/W, CRI>70, CCT upto 6500K, THD<10%, p.f. >0.90, operating range of 140-240V, inbuilt surge protection of 4 kV, Life class of 50,000 Hrs. at L50B50, including driver complete with 3 Year warranty as per specification No FG-ODF/FLS2. CSR 2-6-2	13698	NOS	82,188.00

1.00	NOS	ITEM NO.41 Supplying, installing, testing and commissioning of 1 kWp OFF-GRID solar power pack with interconnecting wires / cables up to 12 V pure sine wave solar power inverter (THD<3%), SPV Modules (335 WP X 03 Nos.), C-10 rated lead acid battery bank 12 V, 400 Ah (12V, 100 Ah x 4 nos.) suitable for 4 Hours backup with suitable MS powder coated stand to hold battery bank and keeping sufficient space for filling distilled water, canopy box to house inverter and other electronics, wiring up to solar inverter in casing and capping, display board, sign board , two distinct earthing, spike type lightning arrester, necessary accessories complete with 5 years ON-SITE warranty and fully comprehensive maintenance contract as per specification no. ESD-RT-OFG CSR 4-4-1	75338	NOS	75,338.00
2.00	NOS	ITEM NO. 42 Supplying and erecting integrated LED street light fitting 40 to 50W IP65 & IK08 class having single piece pressure die-cast aluminium housing, having system lumens output of Min. 4400 Lumens, min. efficacy of 110 lumen/W, CRI>70, CCT upto 6500K,THD<10%, p.f. >0.95, operating range of 140-270V, inbuilt surge protection of 10 kV, Life class of 50,000 Hrs. at L70B50, including driver complete with 3 Years warranty as per specification No FG-ODF/FLS2. CSR2-4-4	4117	NOS	8,234.00
ELECTRICAL TOTAL					4,24,703.40
SAY					4,24,704.00

IN WORDS- FOUR LAKH TWENTY FOUR THOUSAND SEVEN HUNDRED AND THREE ONLY

MAHARASHTRA FILM, STAGE AND CULTURAL DEVELOPMENT CORPORATION LIMITED					
NAME OF WORK: PROPOSED REPAIR WORK OF TOILET NEAR STUDIO NO.11					
(ROYALTY)					
Total QTY	Description	CONSUMPTION in CMT			
		Sand Consumption	Hand Broken	STONE	Murum
33.86	ITEM NO 20 Providing dry/ trap/ granite/ quartzite/ gneiss rubble stone soling 15 cm to 20 cm thick including hand packing and compacting etc. complete. SSR 21.38 / 157			40.64	
142.05	ITEM NO 19 Filling in plinth and floors with contractors material/brought from outside and approved by Engineer incharge in layers of 15 cm to 20 cm including watering and compaction etc. complete. SSR 21.37 / 157				142.05
183.68	ITEM NO.44 Providing and fixing Jute Kantan(Tarat)screen to the scaffold-ing for external guniting as directed including removing the same after the work is over etc. complete SSR 46.38/298	58.78			

266.09	ITEM NO 47 Providing sand faced plaster externally in cement mortar using approved screened sand, in all positions including base coat of 15 mm thick in cement mortar 1:4 using waterproofing compound at 1 kg per cement bag curing the same for not less than 2 days and keeping the surface of the base coat rough to receive the sand faced treatment 6 to 8 mm thick in cement mortar 1:4 finishing the surface by taking out grains and curing for fourteen days scaffolding etc.complete SSR 32.11 / 209	8.78			
195.32	ITEM NO 48 Providing internal cement plaster 12mm thick in single coat in cement mortar 1:4 without neeru finish to concrete or brick surfaces, in all positions including scaffolding and curing etc. complete. SSR 32.04 / 209	2.93			
65.77	ITEM NO.58 Providing and laying vitrified matt finish tiles having size 590 mm to 605 mm x to 605 mm of 8 to 10 mm thickness and confirming IS. 15622-2006 (Group Bla) of approved make, shade and pattern for flooring in required position laid on a bed of 1:4 cement mortar including neat cement float, filling joints, curing and cleaning etc. complete. SSR 33.42/217	1.12			
5.00	ITEM NO 59 Providing and laying vitrified mirror / glossy finish tiles decorative type having size 590 mm to 605 mm x 590 mm to 605 mm of 8 to 10 mm thickness and confirming to IS. 15622-2006 (group Bla) of approved make, shade and pattern for flooring in required position laid on a bed of 1:4 cement mortar including neat cement float, filling joints, curing and clearing etc. complete. a) Flooring SSR 33.40 / 217	0.09			
178.27	ITEM NO 60Providing and laying vitrified mirror / glossy finish tiles having size 590 mm to 605 mm x 590 mm to 605 mm of 8 to 10 mm thickness and confirming to IS. 15622-2006 (group Bla) of approved make, shade and pattern for flooring in required position laid on a bed of 1:4 cement mortar including neat cement float, filling joints, curing and clearing etc. complete.b) SkirtingSSR 33.41 / 217	3.03			
5.00	ITEM NO 61 Providing and laying Antiskid Ceramic tiles of approved quality of size 30 cm x 30 cm and confirming to IS 15622-2006 (Group-B IIA) for antiski flooring in required position laid on a bed of 1:4 cement mortar including cement float, filling joint with cement slurry cleaning curing etc. complete. SSR 33.67/220	0.09			
5.00	ITEM NO 62 Providing and laying ceramic tiles having size 30 cm. x 60 cm. confirming to corresponding I.S. for dado and skirting in required position with readymade adhesive mortar of approved quality on plaster of 1:2 cement mortar including joint filling with white/ colour cement slurry cleaning curing etc. complete. SSR 33.27/215	0.09			

12.50	ITEM NO 65 Providing and fixing machine cut machine polished 18 mm to 20 mm thick telephone black / Amba White / Cat bary brown / RBI red / Ocean Brown granite stone for treads and risers of steps and staircases of approved colour and shade with rounded moulding and three grooved line for the treads on bed of 1:4 Cement mortar including float filling joints with neat cement slurry curing polishing and cleaning etc. complete. SSR 33.35 / 216	0.28			
19.73	ITEM NO. 85 Providing water proofing in W.C. and bath including brick bat coba in all position including providing and laying 12mm bed dingin cement mortar 1:3 on vergin concrete slab with waterproofing compound @1 Kilogram/ per bag of cement laying brick bat coba of required thickness in cm 1:5 with waterproofing compound 1Kilogram/ bag of cement grouting and finishing the to play er with 20mm thick brick bed dingin cmmortar 1:3 with waterproofing compound 1Kilogram/ per bag of cement nd testing the treated portion for 48hours by pond test and covering ten years' guarantee on requisite stamp paper including curing etc. complete. SSR 31.26 / 208	0.55			
	TOTAL	75.72	0.00	40.64	142.05

	QTY	UNIT	Royalty Rate	Amount
Total Sand Royalty	75.72	CMT	237.37	17,973.56
Total Other MINERALS Royalty	182.68	CMT	216.18	39,491.87

MATERIAL TESTING

Ref- Schedule of Testing charges for Construction Material

SR. NO.	QTY	UNIT	DESCRIPTION	RATE	AMOUNT
1			CEMENT		
1.1	5	Per test	Standard Consistency, Fineness, Specific Gravity, Setting Time (initial & Final), Compressive Strength, soundness SSR 1/584	3,770.00	18,850.00
2			AGGREGATE.		
2.1	3	Per test	Water Absorption, Specific Gravity, Impact Value, Crushing Value. SSR 2/584	2,600.00	7,800.00
2.2	3	Per test	Sieve Analysis SSR 3/584	690.00	2,070.00
2.3	3	Per test	Abrasion Value. SSR 4/584	1,170.00	3,510.00
3			FINE AGGREGATE.		
3.1	3	Per test	Fineness Modulus (Sieve Analysis), Silt & Clay Content SSR 10/584	1,380.00	4,140.00
3.2	3	Per test	Chloride & Sulphate Content. SSR 11/584	795.00	2,385.00
3.3	3	Per test	Silt Factor SSR 12/584	850.00	2,550.00
4			BRICKS		
4.1	5	Per test	Water Absorption (Set of 5 Bricks), Compressive Strength (Set of 5 Bricks), Efflorescence (Set of 5 Bricks). SSR 13/584	2,175.00	10,875.00

5			FLOORING TILES (MOSSAIC / CEMENT)		
5.1	2	Per test	Flexural test (Set of 6 Tiles), Water Absorption (Set. of 6 Tiles),Resistance to wear (Set of 6 Tiles) SSR 14/584	2,495.00	4,990.00
6			CERAMIC TILES / VITRIFIED TILES		
6.1	2	Per test	Water Absorption, Modulus of Rupture (Set of 6 Tiles) SSR 16/584	1,595.00	3,190.00
7			CONCRETE		
7.1	30	Per test	Compressive Strength OF C.C. Cube (Set of 3 cubes) SSR 19/584	690.00	20,700.00
7.2	2	Per test	Concrete Mix Design (With all Tests on basic materials) SSR 20/584	13,755.00	27,510.00
7.3	2	Per test	Flexural strength of Beam. SSR 21/584	745.00	1,490.00
7.4	2	Per test	Permeability Test. SSR 22/584	1,540.00	3,080.00
7.5	2	Per test	Taking of core samples in concrete pavement.(Excluding Dead Journey Charges) SSR 24/584	2,870.00	5,740.00
8			MORTOR		
8.1	20	Per test	Compressive Strength.(Set of 3 Cubes) SSR 27/585	690.00	13,800.00
9			STONE/ RUBBLE		
9.1	2	Per test	Crushing Value/Compressive Strength, Water Absorption & Specific Gravity. SSR 28/585	2,020.00	4,040.00
10			SOIL / MURUM		
10.1	2	Per test	Sieve Analysis. SSR 29/585	690.00	1,380.00
10.2	2	Per test	Liquid limit & plastic Limit. SSR 30/585	1,170.00	2,340.00
10.3	2	Per test	Compaction Test (Proctor Density). SSR 31/585	1,860.00	3,720.00
10.4	2	Per test	C.B.R. Test (Lab) With compaction test SSR 32/585	6,905.00	13,810.00
10.5	2	Per test	C.B.R. Test (Field Determination Test) Excluding Transportation,As per IS 2720 Part XXX1 SSR 33/585	2,600.00	5,200.00
11			FLUSH DOOR		
11.1	1	Per test	Knife Test, Adhesion Test, End Immersion Test. SSR 59/586	2,710.00	2,710.00
12			GI pipes		
12.1	1	Per test	Weight per running meter,Diameter of pipe & wall thickness of pipe SSR 64/586	265.00	265.00
13			STEEL ANTI CORROSIVE TEST		
13.1	3	Per test	Resistance to applied Voltage. (1 Hr. Test) (Set of 2 Bars SSR 66/586	1,115.00	3,345.00
13.2	3	Per test	Resistance to applied Voltage. (30 Days Test) (Set of 2 Bars) SSR 67/586	3,135.00	9,405.00
13.3	3	Per test	Thickness of Coating. (Set of 2 Bars) SSR 68/586	585.00	1,755.00
13.4	3	Per test	Chemical Resistance Test.(Set of 8 Bars) SSR 69/586	2,390.00	7,170.00

13.5	3	Per test	Hardness of Coating Test . SSR 70/586	320.00	960.00
14			STEEL BAR TESTING		
14.1	3	Per test	Upto 16 mm (Set of 3 Bars) SSR 72/586	1,275.00	3,825.00
14.2	3	Per test	Above 16 mm (Set of 3 Bars) (Tensile strength, %, Elongation, Yield Stress, Weight•Per Meter, Bend / Rebend Test, Proof Stress.) SSR 73/586	1,595.00	4,785.00
14.3	5	Per test	Nitrol Solution Test. (Set of 3 Bars) SSR 74/586	3,875.00	19,375.00
	TOTAL				2,16,765.00

MAHARASHTRA FILM, STAGE AND CULTURAL DEVELOPMENT CORPORATION LIMITED

NAME OF WORK: PROPOSED REPAIR WORK FOR TOILET NEAR STUDIO NO.5

**(A B S T R A C T)
(E S T I M A T E)**

**REF. :- SSR / P.W.D. / MAHARASHTRA / P.W. (CIRCLE)/ CSR /2022-2023
UNIFIED SCHEDULE OF RATES FOR COMMON AND BUILDING CONSTRUCTION WORKS 2023
(MCGM)**

QTY	UNIT	ITEM	RATE	PER	AMOUNT (INR)
		ITEM NO.1 Performing NDT test ,by removing the plaster of the building,on the concrete surface And Preparing Reports			
10.00	NOS	Concrete-Rebound Hammer Test 86/586	278.25	NOS	2,782.50
10.00	NOS	Concrete-Ultrasonic Pulse Velocity Test 87/586	388.50	NOS	3,885.00
325.00	SMT	ITEM NO.02 Chipping /removing loose concrete upto reinforcement bars, without damaging the reinforcement, removing all the loose materials and to make all the exposed surfaces free from oil, dust and all impurities etc complete. MCGM R3-CS-CW-54	305.00	SMT	99,125.00
139.50	SMT	ITEM NO 03 Providing and applying Kelox R 101 (Resin) + Kelox H 404 (Hardner) water misible epoxy of approved make for bonding old concrete to new moratr after mixing slowly in predefined ratio and applying by brush on the surface, when it is tacky then apply the moratr complete as per specification and as directed by engineer-in-charge. Work shall be executed by certified applicator only and work shall be guaranteed for 5 years and guarantee shall be provided on Rs. 500 /- stamp paper SSR.47.16/306	763.35	SMT	1,06,487.33
20.00	NOS	ITEM NO 04 Supplying, Drilling/Cleaning hole and injecting chemical. Application to be designed separately for Rebars as Simply Supported, Moment or Splice Connection as per EC2/TR 023 or relevant tested and accepted rebar guidelines. The chemical should have ETA approval for seismic rebar as a minimum qualifying criterion. Drilling hole with double flute type drill bits or hollow drill bits to the required depth by rotary hammer drill, cleaning with brush and jet of clean air, filling resin and hardener using serrated nozzle to eliminate mixing error with standard HDE A22 battery dispenser along with piston plug. The installation and the setting instructions should be strictly followed as per the manufacturer's recommendations. The adequate diameter and embedment of rebars to be decided as per PROFIS Rebar Software & the report to be submitted to the project manager/ design engineer for approval. Scanning before drilling to be done to avoid hitting existing rebars. Re 500 -8 mm dia 160mm depth SSR 53.01/449	255.15	NOS	5,103.00

20.00	NOS	<p>ITEM NO 05 Supplying, Drilling/Cleaning hole and injecting chemical. Application to be designed separately for Rebars as Simply Supported, Moment or Splice Connection as per EC2/TR 023 or relevant tested and accepted rebar guidelines. The chemical should have ETA approval for seismic rebar as a minimum qualifying criterion. Drilling hole with double flute type drill bits or hollow drill bits to the required depth by rotary hammer drill, cleaning with brush and jet of clean air, filling resin and hardener using serrated nozzle to eliminate mixing error with standard HDE A22 battery dispenser along with piston plug. The installation and the setting instructions should be strictly followed as per the manufacturer's recommendations. The adequate diameter and embedment of rebars to be decided as per PROFIS Rebar Software & the report to be submitted to the project manager/ design engineer for approval. Scanning before drilling to be done to avoid hitting existing rebars. Re 500 -10 mm dia 200mm depth SSR 53.02/449</p>	457.80	NOS	9,156.00
10.00		<p>ITEM NO 06 Supplying, Drilling/Cleaning hole and injecting chemical. Application to be designed separately for Rebars as Simply Supported, Moment or Splice Connection as per EC2/TR 023 or relevant tested and accepted rebar guidelines. The chemical should have ETA approval for seismic rebar as a minimum qualifying criterion. Drilling hole with double flute type drill bits or hollow drill bits to the required depth by rotary hammer drill, cleaning with brush and jet of clean air, filling resin and hardener using serrated nozzle to eliminate mixing error with standard HDE A22 battery dispenser along with piston plug. The installation and the setting instructions should be strictly followed as per the manufacturer's recommendations. The adequate diameter and embedment of rebars to be decided as per PROFIS Rebar Software & the report to be submitted to the project manager/ design engineer for approval. Scanning before drilling to be done to avoid hitting existing rebars. Re 500 -12 mm dia 240 mm depth SSR 53.03/450</p>	568.05	0.00	5,680.50
10.00	NOS	<p>ITEM NO 07 Supplying, Drilling/Cleaning hole and injecting chemical. Application to be designed separately for Rebars as Simply Supported, Moment or Splice Connection as per EC2/TR 023 or relevant tested and accepted rebar guidelines. The chemical should have ETA approval for seismic rebar as a minimum qualifying criterion. Drilling hole with double flute type drill bits or hollow drill bits to the required depth by rotary hammer drill, cleaning with brush and jet of clean air, filling resin and hardener using serrated nozzle to eliminate mixing error with standard HDE A22 battery dispenser along with piston plug. The installation and the setting instructions should be strictly followed as per the manufacturer's recommendations. The adequate diameter and embedment of rebars to be decided as per PROFIS Rebar Software & the report to be submitted to the project manager/ design engineer for approval. Scanning before drilling to be done to avoid hitting existing rebars. Re 500 -16 mm dia 320mm depth SSR 53.04/450</p>	830.55	NOS	8,305.50

8.00	NOS	<p>ITEM NO.08 Supplying, Drilling/Cleaning hole and injecting chemical. Application to be designed separately for Rebars as Simply Supported, Moment or Splice Connection as per EC2/TR 023 or relevant tested and accepted rebar guidelines. The chemical should have ETA approval for seismic rebar as a minimum qualifying criterion. Drilling hole with double flute type drill bits or hollow drill bits to the required depth by rotary hammer drill, cleaning with brush and jet of clean air, filling resin and hardener using serrated nozzle to eliminate mixing error with standard HDE A22 battery dispenser along with piston plug. The installation and the setting instructions should be strictly followed as per the manufacturer's recommendations. The adequate diameter and embedment of rebars to be decided as per PROFIS Rebar Software & the report to be submitted to the project manager/ design engineer for approval. Scanning before drilling to be done to avoid hitting existing rebars. Re 500 - 20 mm dia 400mm depth SSR 53.05/451</p>	1,237.95	NOS	9,903.60
2.16	CMT	<p>ITEM NO.09 Jacketting the existing column of size as shown in the drawing by removing the concrete cover to reinforcement, by chipping or other suitable means to expose the reinforcement of existing column in order to make available the same for binding the extra reinforcement as shown in the drawing and also removal of rust, scales of the reinforcement in order to provide and apply approved make of epoxy resin to get proper bond with newly laid M25 grade concrete. The aforesaid concrete shall be laid by the sides of the existing column with uniform thickness of 115 mm or as specified, for jacketing purposes thereby increasing the sectional dimensions by 150 mm or as specified (excluding finishing) at any height with requisite shuttering, centring, scaffolding, propping, repairing the existing surface as specified and also removal of debris, curing etc. complete as per design and drawing etc. directed. (NOTE :- Reinforcement will be paid separately under respective item of schedule). MCGM R3-CS-CW-44</p>	17,595.00	CMT	38,005.20
52.80	CMT	<p>ITEM NO.10 Jacketting the existing beam or beam connections as shown in the drawing by removing the concrete cover to reinforcement, by chipping or other suitable means to expose the reinforcement of existing beam or beam connections in order to make available the same for binding the extra reinforcement as shown in the drawing and also removal of rust, scales of the reinforcement in order to provide and apply approved make of epoxy resin to get proper bond with newly laid M25 grade (Site mix or RMC) concrete. The aforesaid concrete shall be laid by the sides of the existing beam with uniform thickness of 75 mm or as specified, for jacketing purposes thereby increasing the sectional dimensions by 100 mm or as specified (excluding finishing) at any height with requisite shuttering, centring, scaffolding, propping, repairing the existing surface as specified and also removal of debris, curing etc. complete as per design and drawing etc. directed. (NOTE :- Reinforcement will be paid separately under respective item of schedule). MCGM R3-CS-CW-44</p>	14,768.00	CMT	7,79,750.40

120.40	SMT	ITEM NO.11 Removing cement tiles,or marble or polished shahabad floor or dado without bed concrete including stacking the materials as directed with all leads, lifts etc. complete SSR 46.19/297	47.25	SMT	5,688.90
236.84	CMT	ITEM NO 12TRANSPORTING OF EXCAVATED MATERIALS lead 20.00 k.m.SSR in StatementC 1(Page 560)	468.37	CMT	1,10,928.75
100.00	HRS	ITEM NO 13 Dewatering on BHP basis by using water pump including diversion of stream, providing cofferdams, earthen bunds etc. as may be necessary for foundation and other parts of the the works and pumping out water during and after excavation as may be required by using 10.0 to 19.0 BHP pump etc. complete. (prior approval of Superintending Engineer will be necessary) SSR 12.24/86	234.15	HRS	23,415.00
10.00	CMT	ITEM NO.14 Excavation for foundation / pipe trenches in slush muddy /marshy / slushy / soil including use of poclain, labour for dewatering during execution including removing the excavated material upto a distance of 50 metres and lifts as below, stacking and spreading as directed, preparing the bed by cleaning the mud, labour required for execution for shuttering item but excluding backfilling, etc. complete. Providing and fixing shuttering shall be paid separately. MJP DSR/53/8	407.00	CMT	4,070.00
5.00	CMT	ITEM NO 15 Excavation for foundation in earth ,soil of all types, sand, gravel and soft murum, including removing the excavated material upto a distance of 50m. beyond the building area and stacking and spreading as directed, dewatering, preparing the bed for the foundation and necessary backfilling, ramming, watering including shoring and strutting etc. complete. (Lift upto 0.00 to 1.50 m.) By Manual Means SSR 21.01 / 153	250.95	CMT	1,254.75
193.84	CMT	ITEM NO 16 Excavation for foundation in earth, soil of all types, sand, gravel and soft murum, including removing the excavated material up to a distance of 50 m. beyond the building area and stacking and spreading as directed, dewatering, preparing the bed for the foundation and necessary back filling, ramming, watering including shoring and strutting etc. complete. (Lift upto 1.5 m.) By Mechanical Means SSR 21.02 / 153	217.35	CMT	42,131.12
28.00	CMT	ITEM NO 17 Excavation for foundation in earth, soils of all types, sand,gravel and soft murum, including removing the excavated material upto a distance of 50 metres beyond the building area and stacking and spreading as directed, dewatering, preparing the bed for the foundation and necessary back filling, ramming, watering including shoring and strutting etc. complete. (Lift from 1.5m to 3.0m) By Mechanical Means SSR 21.04 / 153	270.90	CMT	7,585.20

59.65	CMT	ITEM NO 18 Filling in plinth and floors with approved excavated material in 15cm. to 20cm. layers including watering and compacting etc. complete. SSR 21.36/157	126.00	CMT	7,516.15
221.84	CMT	ITEM NO 19 Filling in plinth and floors with contractors material/brought from outside and approved by Engineer incharge in layers of 15 cm to 20 cm including watering and compaction etc. complete. SSR 21.37 / 157	1,212.59	CMT	2,69,000.97
67.38	CMT	ITEM NO 20 Providing dry/ trap/ granite/ quartzite/ gneiss rubble stone soling 15 cm to 20 cm thick including hand packing and compacting etc. complete. SSR 21.38 / 157	3,240.42	CMT	2,18,334.64
43.94	CMT	ITEM NO 21 Providing and laying Cast in situ/Ready Mix cement concrete in M20 of trap/ granite/ quartzite/gneiss metal for bed blocks, foundation blocks and such other items including bailing out water, Steel centering, formwork, laying/ pumping, compacting, roughening them if special finish is to be provided, finishing uneven and honeycombed surface and curing etc. complete. The Cement Mortar 1:3 plaster is considered for rendering uneven and honeycombed surface only Newly laid concrete shall be covered by gunny bag, plastic, tarpaulin etc. (Wooden centering will not be allowed.), with fully automatic micro processor based PLC with SCADA enabled reversible Drum Type mixer/ concrete Batch mix plant (Pan mixer) etc. complete. With fine aggregate (Crushed sand VSI Grade) (PCC) SSR 24.10 / 176	8,391.86	CMT	3,68,759.31
21.13	CMT	ITEM NO 22 Providing second class Burnt Brick masonry with conventional/ I.S. type bricks in cement mortar 1:6 in superstructure including striking joints, raking out joints, watering and scaffolding etc. Complete SSR 27.05 / 197	10,027.16	CMT	2,11,868.88
2.00	CMT	ITEM NO 23 Providing Autoclaved Aerated Concrete Block masonry of Ecolite or equivalent make conforming to IS:2185 (Part 3) - 1984 in extra fine jointing mortar of fixoblock of UltraTech or equivalent in superstructure including striking joints, raking out joints and scaffolding etc. Complete. (The test shall be carried out conforming to IS:6441 (Part I) - 1972) SSR 27.15/198	8,136.54	CMT	16,273.08
3.00	CMT	ITEM NO 24 Providing filling of Micro-concrete and 10 mm aggregate (1:1) including scarificial leakproof MS shuttering includes the cost of hire charges of all machineries, barge, boat, cost of all tools and all labour charges etc., complete. SSR 19.23/149	1,21,664.55	CMT	3,64,993.65

20.57	CMT	ITEM NO 25 Providing and laying Cast in situ/Ready Mix cement concrete M-30 of trap / granite /quartzite/ gneiss metal for R.C.C. work in foundations like raft, strip foundations, grillage and footings of R.C.C columns and steel stanchion etc. columns as per detailed designs and drawing or as directed including Steel centering formwork, cover blocks laying/pumping, compaction finishing the formed surface with cement mortar 1:3 of sufficient minimum thickness to give a smooth and even surface or roughening if special finish is to be provided and curing etc. complete. (Excluding reinforcement and structural steel). with fully automatic micro processor based PLC with SCADA enabled reversible Drum Type mixer/ concrete Batch mix plant (Pan mixer) etc. complete. With fine aggregate (Crushed sand VSI Grade) SSR 25.15/178	9,130.61	CMT	1,87,798.39
11.32	CMT	ITEM NO 26Providing and laying Cast in situ/Ready Mix cement concrete M-30 of trap / granite /quartzite/ gneiss metal fo R.C.C. columns as per detailed designs and drawing or as directed including steel centering, formwork,cover blocks laying/pumping, compaction finishing the formed surfaces with cement mortar 1:3 of sufficient minimum thickness to give a smooth and even surface or roughening if special finish is to be provided and curing etc. complete,(Excluding reinforcement and structural steel). with fully automatic micro processor based PLC with SCADA enabled reversible Drum Type mixer/ concrete Batch mix plant (Pan mixer) etc. complete. With fine aggregate (Crushed sand VSI Grade)SSR 25.35/180	16,143.56	CMT	1,82,680.52
7.52	CMT	ITEM NO.27 Providing and laying Cast in situ/Ready Mix cement concrete M-30 of trap / granite /quartzite/ gneiss metal for R.C.C. beams and lintels as per detailed designs and drawings or as directed including steel centering, formwork, cover blocks, laying/ pumping, compactionand roughening the surface if special finish is to be provided and curing etc. complete. (Excluding reinforcement and structural steel).with fully automatic micro processor based PLC with SCADA enabled reversible Drum Type mixer/ concrete Batch mix plant (Pan mixer) etc. complete. With fine aggregate (Crushed sand VSI Grade) SSR 25.54 /181	14,552.81	CMT	1,09,364.37
3.50	CMT	ITEM NO 28 Providing and laying Cast in situ/Ready Mix cement concrete M-30 of trap/ granite / quartzite/ gneiss metal for R.C.C. slabs and landings as per detailed designs and drawings including steel centering, formwork, cover blocks, laying/pumping, compaction finishing the formed surfaces with cement mortar 1:3 of sufficient minimum thickness to give a smooth and even surface or roughening if special finish is to be provided and curing etc. complete,(Excluding reinforcement and structural steel).with fully automatic micro processor based PLC with SCADA enabled reversible Drum Type mixer/ concrete Batch mix plant (Pan mixer) etc. complete. With fine aggregate (Crushed sand VSI Grade) SSR 25.74 / 183	16,300.01	CMT	57,050.04

6.50	MT	ITEM NO 29 Providing and fixing in position TMT - FE - 500 bar reinforcement of various diameters for R.C.C. pile caps, footings, foundations, slabs, beams columns, canopies, staircase, newels, chajjas, lintels pardis, copings, fins, arches etc. as per detailed designs, drawings and schedules. including cutting, bending, hooking the bars, binding with wires or tack welding and supporting as required complete. SSR 26.33 / 188	94,188.15	MT	6,12,222.98
352.42	SMT	ITEM NO.30 Removing the existing cement plaster of any thickness without causing dust nuisance and stacking the debris upto a distance of 50 metres or spreading in the compound and cleaning the site etc. complete. SSR 32.33/211	54.60	SMT	19,241.91
36.87	CMT	ITEM NO.31 Dismantling brick masonry in lime or cement mortar and stacking the materials as directed with all leads, lifts etc. SSR 46.09/296	351.75	CMT	12,967.44
2.12	CMT	ITEM NO.32 Removing brick bat coba including stacking the spoils as directed with all leads, lifts etc, complete. SSR 46.14/296	664.65	CMT	1,407.06
25.00	NOS	ITEM NO.33 Removing doors and windows with frames and stacking the materials as directed with all leads, lifts etc. complete. SSR 46.15/296	163.80	NOS	4,095.00
30.00	RMT	ITEM NO.34 Removing iron pipe railing having wooden R.C.C. or C.C. or iron post and stacking the materials as directed etc. complete. SSR 46.26 /297	72.45	RMT	2,173.50
5.00	SMT	ITEM NO.35 Making the opening in brick masonry including dismantling in floor or walls by cutting masonry and making good the damages to walls and jambs complete, to match existing surface i/c disposal of mulba/ rubbish to the nearest municipal dumping ground for door/ window/ clerestory window. MCGM/R3-CS-RM-4	946.00	SMT	4,730.00
5.00	CMT	ITEM NO.36 Dismantling the R.C.C. Work 1:2:4 and sorting out the materials such as steel etc. as directed and stacking them within the specified lead as directed etc. complete. SSR 46.29/297	1,523.55	CMT	7,617.75
8.05	SMT	ITEM NO.37 Dismantling aluminium/ Gypsum partitions, doors, windows, fixed glazing and false ceiling including disposal of unserviceable surplus material and stacking of serviceable material within 50 meters lead as directed by Engineer-in-charge. MCGM/R3-CS-DD-51	42.00	SMT	338.10
325.00	SMT	ITEM NO 38 Application of Rust Converter: Providing & applying One coat of Alkaline Rust converting primer conforming to ASTM-B-117, to exposed existing rebars after removing & cleaning loose rust by wire brush and leave it for 6- 8 hours. MCGM R3-CS-RF-16	142.00	SMT	46,150.00

84.00	SMT	<p>ITEM NO. 39</p> <p>Providing and fixing double scaffolding system (cup lock type) on the exterior side of building/structure, including additional rows of scaffolding in stepped manner as per requirement of site, made with 40mm dia M.S. tube, placed 1.5 metre centre to centre, horizontal & vertical tubes joint with cup & lock system with M.S. Tubes, M.S. tube chalis, M.S. clamps and staircase system in the scaffolding for working platform etc. and maintaining it in a serviceable condition for execution of work of cleaning and/ or pointing and/ or applying chemical and removing it thereafter. The scaffolding system shall be stiffened with bracings, runners, connecting with the building etc, wherever required, if feasible, for inspection of work at required locations with essential safety features for the workmen etc., complete as per directions and approval of Engineer-in-charge. Note:- (1) The elevational area of the scaffolding shall be measured for payment purpose. (2) The payment will be made once only for execution of all items for such works.</p> <p>SSR 46.42/299</p>	292.95	SMT	24,607.80
51.50	SMT	<p>ITEM NO. 40</p> <p>Repairing to the existing RCC structural members (vertical or horizontal) using ready mix Polymer Modified Mortar (Fibre reinforced structural grade repair mortar) of approved brand where the thickness of repair is upto 15 mm. It can be used for carrying out extensive repairs to beams, columns, slab, and other structural elements, repairing of structural members subjected to repetitive loading for strengthening. Procedure for carrying out repair Polymer Modified Mortar MCGM R3-CS-CW-56</p>	3,063.00	SMT	1,57,744.50
27.75	SMT	<p>ITEM NO. 41</p> <p>Repairing to the existing RCC structural members (vertical or horizontal) using ready mix Polymer Modified Mortar (Fibre reinforced structural grade repair mortar) of approved brand where the thickness of repair is upto 30 mm in two layers. It can be used for carrying out extensive repairs to beams, columns, slab, and other structural elements, repairing of structural members subjected to repetitive loading for strengthening. Procedure for carrying out repair Polymer Modified Mortar -MCGM R3-CS-CW-57</p>	5,866.00	SMT	1,62,781.50
1.00	MT	<p>ITEM NO 42</p> <p>Providing and fabricating structural steel work in rolled sections like joists, channels, angles, tees etc. as per detailed design and drawings or as directed including cutting, fabricating, hoisting, erecting, fixing in position making riveted / bolted /welded connections without connecting plates, braces etc. and including one coat of anticorrosive paint and over it two coats of oil painting of approved quality and shade etc. complete.</p> <p>SSR 23.01/173</p>	1,06,936.20	MT	1,06,936.20
10.40	MT	<p>ITEM NO 43</p> <p>Providing structural steel work in trusses, other similar trussed purlins and members with all bracing, gusset plates etc. as per detailed designs and drawings or as directed including cutting, fabricating, hoisting, erecting fixing in position, Making riveted/ bolted/ welded connection and one coat of anticorrosive paint and over it 2 coats of oil painting approved quality and shade etc. complete.</p> <p>SSR 23.04 /173</p>	1,25,431.95	MT	13,04,492.28

182.00	SMT	ITEM NO.44 Providing and fixing Jute Kantan(Tarat)screen to the scaffold-ing for external guniting as directed including removing the same after the work is over etc. complete SSR 46.38/298	71.40	SMT	12,994.80
80.00	RMT	ITEM NO 45 Providing and fixing chicken mesh of 22 gauge, with about 30 cm. width at the junction of R.C.C members and brick work, of approved quality including fixing mesh in position by necessary drilling in concrete /B.B.masonry and or tying by binding wire etc. complete. SSR 32.26/210	59.85	RMT	4,788.00
20.00	SMT	ITEM NO.46 Repairs to plaster of thickness 12mm to 20mm in patches of area 2.5 sq. meters and under including cutting the patch in proper shape, raking out joints and preparing and plastering the surface of the walls complete including disposal of rubbish to the dumping ground within 50metres lead :With cement mortar 1:4 (1 cement : 4 fine sand). MCGM R3-CS-RM-1	425.00	SMT	8,500.00
159.34	SMT	ITEM NO 47 Providing sand faced plaster externally in cement mortar using approved screened sand, in all positions including base coat of 15 mm thick in cement mortar 1:4 using waterproofing compound at 1 kg per cement bag curing the same for not less than 2 days and keeping the surface of the base coat rough to receive the sand faced treatment 6 to 8 mm thick in cement mortar 1:4 finishing the surface by taking out grains and curing for fourteen days scaffolding etc.complete SSR 32.11 / 209	700.64	SMT	1,11,636.47
353.26	CMT	ITEM NO 48 Providing internal cement plaster 12mm thick in single coat in cement mortar 1:4 without neeru finish to concrete or brick surfaces, in all positions including scaffolding and curing etc. complete. SSR 32.04 / 209	305.40	CMT	1,07,884.38
460.71	SMT	ITEM NO 49Providing and applying plaster with plaster of paris in 6mm thickness to previously plaster surface in all position including preparing the surface scaffolding etc. complete.SSR 32.27/210	151.20	SMT	69,658.75
460.71	SMT	ITEM NO 50 Providing and applying plaster / wall punning with plaster of paris (with plaster of paris material of Ambuja / Mor Chap or equivalent make) in 10 to 13 millimeter thickness to previously plastered surface / or on newly brick surface (Excluding rough cast plaster) in all position including preparing and Finishing the surface scaffolding etc complete SSR 32.30/211	600.60	SMT	2,76,700.02
460.71	SMT	ITEM NO 51 Providing and applying priming coat on concrete/ masonry/ Asbestos Cement plastered surfaces including scaffolding if necessary, preparing the surface by thoroughly cleaning oil, grease, dirt and other foreign matter and sand papering as required etc. complete. SSR 35.21 / 225	37.80	SMT	17,414.69

353.26	SMT	<p>ITEM NO. 52 Providing and applying Royale Luxury Emulsion of approved make on internal wall surface as detailed below Scrapping for surface with emery paper and wipe clean for area. wall primer with brush by adding mineral turpentine oil by 8 to 10 % or water by 15 to 20% allowing to dry for 6 to 8 hours After applying acrylic wall putty with appropriate proportion of water of allow to dry for period of 4 to 6 hours of activity. Scrapping with emery paper and wipe clean Applying paints Royale Luxury emulsion 1st coat with brush water content water 40 to 45% or 65 to 70% by role Applying paints Royale luxury emulsion 2nd coat with brush with water content 40 to 45% or 65 to 70 % by roller. (With prior approval of S.E.) SSR 36.21/229</p>	288.75	SMT	1,02,002.67
107.45	SMT	<p>ITEM NO. 53 Providing and applying plastic emulsion paint of approved quality, colour and shade to new surface in three coats including scaffolding, preparing the surface. (excluding primer coat) etc. complete. SSR 36.14/228</p>	141.75	SMT	15,231.04
20.00	SMT	<p>ITEM NO 54 Providing and applying pearl/ luster finish paint of approved colour and shade to the existing plaster surface including scaffolding, preparing the surface, applying the acrylic wall putti etc. complete. SSR 35.23 / 225</p>	226.80	SMT	4,536.00
159.34	SMT	<p>ITEM NO 55 Providing and applying Texture plaster with finishing with texture material of approved make in 3 to 4 millimeter thickness on previously plastered surface, including Plaster Groove 6mm thickness or Tape Grooves 35 to 45 mm thickness or as required, in all position including preparing the surface, scaffolding etc. complete. SSR 32.32/211</p>	659.40	SMT	1,05,065.50
159.34	SMT	<p>ITEM NO 56 Providing and applying two coats Apex Ultima Puranature Anti-Pollution Or equivalent approved brand, paint should decomposes organic substances and inorganic gases(NOx, VOC's, CO, SOx, formaldehydes, etc.) in presence of natural or artificial light. It contains Graphene and nanoparticles of titanium oxide. and Absorbs CO2 (4.8 Kilogram/15 l). plaster crack should be filled by Acrylic base Crack seal/Textured Crack filler, Paint has to applied on one coat of Apex Ultima Puranature Anti-Pollution Primer or Equivalent. Warranty Should be given by the Manufacturer The work should be done by the Manufacturer Recommended applicator and he should be able to furnish stage wise onsite technical reports from the concerned company technologist SSR 50.79/ 346</p>	390.60	SMT	62,236.25
496.80	RMT	<p>ITEM NO. 57 Labour charges for providing groove in external plaster having width and spaced as directed by engineer incharge etc. complete.SSR 32.22/210</p>	51.45	RMT	25,560.36
86.06	SMT	<p>ITEM NO. 58 Providing and laying vitrified matt fininsh tiles having size 590 mm to 605 mm x to 605 mm of 8 to 10 mm thickness and confirming IS. 15622-2006 (Group Bla) of approved make, shade and pattern for flooring in required position laid on a bed of 1:4 cement morar including neat cement float, filling joints, curing and cleaning etc. complete. SSR 33.42/217</p>	1,697.99	SMT	1,46,129.02

5.00	SMT	ITEM NO 59 Providing and laying vitrified mirror / glossy finish tiles decorative type having size 590 mm to 605 mm x 590 mm to 605 mm of 8 to 10 mm thickness and confirming to IS. 15622-2006 (group Bla) of approved make, shade and pattern for flooring in required position laid on a bed of 1:4 cement mortar including neat cement float, filling joints, curing and clearing etc. complete. a) Flooring SSR 33.40 / 217	1,253.84	SMT	6,269.20
235.35	SMT	ITEM NO 60 Providing and laying vitrified mirror / glossy finish tiles having size 590 mm to 605 mm x 590 mm to 605 mm of 8 to 10 mm thickness and confirming to IS. 15622-2006 (group Bla) of approved make, shade and pattern for flooring in required position laid on a bed of 1:4 cement mortar including neat cement float, filling joints, curing and clearing etc. complete.b) Skirting SSR 33.41 / 217	1,332.59	SMT	3,13,621.06
5.00	SMT	ITEM NO 61 Providing and laying Antiskid Ceramic tiles of approved quality of size 30 cm x 30 cm and confirming to IS 15622-2006 (Group-B IIA) for antiski flooring in required position laid on a bed of 1:4 cement mortar including cement float, filling joint with cement slurry cleaning curing etc. complete. SSR 33.67/220	1,275.29	SMT	6,376.45
5.00	SMT	ITEM NO 62 Providing and laying ceramic tiles having size 30 cm. x 60 cm. confirming to corresponding I.S. for dado and skirting in required position with readymade adhesive mortar of approved quality on plaster of 1:2 cement mortar including joint filling with white/ colour cement slurry cleaning curing etc. complete. SSR 33.27/215	1,476.89	SMT	7,384.45
10.00	SMT	ITEM NO 63 Providing and laying hand made tile of various size and approved designs for dado and skirting in required position with readymade adhesive mortar of approved quality on plaster of 1:2 cement mortar including joint filling with white/ colour cement slurry cleaning curing etc. complete. MR	9,890.00	SMT	98,900.00
39.74	SMT	ITEM NO 64 Providing and laying machine cut machine Polished Kota stone flooring 25mm to 30mm thick and required width in plain/ diamond pattern on bed of 1:6 C. M. including cement float, filling joints with neat cement slurry, curing, polishing and cleaning etc. complete. SSR 33.06 / 213	1,329.14	SMT	52,820.02
50.00	SMT	ITEM NO 65 Providing and fixing machine cut machine polished 18 mm to 20 mm thick telephone black / Amba White / Cat bary brown / RBI red / Ocean Brown granite stone for treads and risers of steps and staircases of approved colour and shade with rounded moulding and three grooved line for the treads on bed of 1:4 Cement mortar including float filling joints with neat cement slurry curing polishing and cleaning etc. complete.SSR 33.35 / 216	4,400.39	SMT	2,20,019.50

3.60	SMT	ITEM NO 66 Providing 25 mm to 30 mm thick partition of polished black kadappa stone slab of approved quality including giving required size and shape etc. Fixing in cement mortar 1:3 curing and cement etc. complete. b) Both side polish SSR 33.33 / 216	1,221.45	SMT	4,397.22
146.19	SMT	ITEM NO.67 Providing and fixing corrugated galvanised iron sheets of 0.63mm thick (24 B.W.G.) for roofing without wind tiles including fastening with galvanised iron screws and bolts, lead and bitumen washers as per drawing etc. complete.(Weight of 5.5 kg/sq.m.). SSR 38.04/233	913.50	SMT	1,33,542.74
50.00	RMT	ITEM NO. 68 Providing and fixing valley gutter of 22 B.W.G. (0.8 mm) plain galvanised iron sheets 90 cm wide with teak wood planking 20 mm thick including two coats of coal-tarring the upper surface of plank etc. complete. (excluding painting to underside of plank). SSR 38.09/233	2,328.90	RMT	1,16,445.00
107.45	SMT	ITEM NO. 69 Providing and fixing in position Gypsum board false ceiling with 12.5 mm thick Gypsum boards, screwed/fixed to the under structure of suspended G.I. Grid constructed and suspended from the main ceiling consisting of ceiling sections of size 25 x 50 mm maximum center to center distance of 600 milimetre perimeter channel and intermediate channels at maximum center to center distance 1200 milimetre galvanized grid should be fixed to reinforced cement concrete slab. The gypsum board should be fixed to galvanized iron grid with necessary screws. The boards should be taped and filled from underside to give smooth, seamless ceiling. The rate should include necessary additional ceiling sections and intermediate channels. Additional intermediate channels should be fixed to strap hangers for additional support to prevent strapping at every 1200 milimetre item to be completed in all respect including necessary sleeves for ducts finishing of joints cut outs, painting including labour, material, lifts etc. all complete. SSR 38.51/243	1,857.45	SMT	1,99,583.00
77.22	SMT	ITEM NO. 70 Providing and fixing frame work of anodised aluminium sections for suspended false ceiling consisting of aluminium T 50mmx40mm weighing 0.39 Kilogram/m. at 60cmsc/c and fixed with (15x15mm) flanges weighing 0.119Kilogram/m suspended on 6mm dia. mild steel rod weighing 0.22Kilogram/m fixed on wall and beams including roundingoftheedgeswithaluminiumTof50mmx40mmweighing 0.39Kilogram/metc.including all labour etc. complete. SSR 38.14/234	1,332.45	SMT	1,02,891.79
77.22	SMT	ITEM NO. 71 Providing and fixing in position cement sheet having thickness 12 mm in provided Frame/Brickwall/RCC Member as directed by Engineer in Charge and Drawings . item to be completed in all respect including finishing of joints cut outs, including labour, material, lifts etc. all complete RA	914.00	SMT	70,579.08

0.10	CMT	ITEM NO 72 Providing and fixing frame with / without ventilator of size as specified with Country cut teak wood for doors and windows including chamfering, rounding, rebating, iron holdfast of size 300mm x 40mm x 5mm with oil painting, etc. complete SSR 39.01 / 245	2,10,052.50	CMT	21,151.55
3.02	SMT	ITEM NO 73 Providing and applying melamine polish of required finish to the wood work by spray machine including knotting and preparing the even surface by scraping, applying French polish , scaffolding if required etc. complete. Note:The work to be executed on prior approval of Superintending Engineer will be necessary SSR 34.09/224	870.45	SMT	2,625.28
4.20	SMT	ITEM NO 74 Providing and fixing solid core flush door shutter in single leaf 32 mm thick decorative type of exterior grade as per detailed drawings approved face veneers 3 mm thick on both faces or as directed, all necessary beads, mouldings and lipping, wrought iron hold fasts, chromium plated fixtures and fastenings, with brass mortise lock, chromium plated handles on both sides, and finishing with French Polish etc. complete. SSR 39.09 / 246	3,232.95	SMT	13,578.39
5.04	SMT	ITEM NO 75 Door Type D5 Providing & fixing in position fully glazed 50mm thick Door. Vertical styles & top rail made of 100x50mm thick approved quality seasoned T.W.& bottom rail made of 150x50mm thk.approved quality seasoned T.W. finish with 4 mm veneer on both sides with & glass panels of 8mm thick clear float glass of approved make fix with 1st class BTC 25x12 mouldings. Rate is inclusive of s.s.fixtures & fittings, such as handles on both sides, tower bolts, locking arrangement, concealed type door closure, door stopper of make (ozone,Hettich,Hafle), as per architect's detailed drg. and design complete.Door size - 1000x2100. =GL-D9 MCGM R3-CS-WW-35	13,984.00	SMT	70,479.36
17.70	SMT	ITEM NO 76 Providing and laying telephone black / Amba White / Cadburybrown / Ruby red / Ocean Brown granite stone of 18 to 20 mm thick for door frame/ dado/ window boxing etc. On C.M. 1:6 including filling joints with polymer base filler nosing/moulding the sharp edges wherever necessary, curing, etc. complete. SSR 33.68/220	4,623.29	SMT	81,832.23
3.78	SMT	ITEM NO 77 Providing and fixing fiber glass reinforced polyster door shutter 35 mm thick as per IS 14856 (2000) (Reaffirmed 2006) without ventilator including chromium plated fixtures and fastening with chromium plated handles on both sides, etc complete. SSR 39.59/258	3,669.75	SMT	13,871.66
14.91	SMT	ITEM NO 78 Providing and fixing in position aluminium partly openable and partly fixed window of any size as per detailed drawing and as directed by Engineer incharge with all necessary alluminium sections including necessary fixtures and fastening with 5 mm thick float glass etc. complete. b) With powder coating Note While arriving at the rate of item of item weight at 6.90 Kilogram/Square Metre is considered. SSR 39.55/257	6,596.10	SMT	98,347.85

10.97	SMT	ITEM NO 79 Providing and fixing in position b) Powder Coated aluminium fixed window fully glazed of any size as per detailed drawing and as directed by Engineer in charge with all necessary aluminium sections including necessary fixtures and fastening such as 5 mm thick clear float glass etc. complete. SSR 39.53B/257	6,001.80	SMT	65,839.75
6.00	SMT	ITEM NO 80 Providing and fixing in position powder coated aluminium louvered windows / ventilator of various sizes with powder coating as per detailed drawing and specifications including aluminium frames 80 x 38 mm x 1.22 mm box type, 5 mm thick sheet glass louvers, of approved quality etc. complete. SSR 39.68 / 259	3,640.35	SMT	21,842.10
100.00	SMT	ITEM NO 81 Providing and applying one coat of aluminium paint of approved make to new structural steel work in building and workshop including scaffolding if necessary, cleaning and preparing surface (excluding primer coat) etc. complete. SSR 35.05/223	90.30	SMT	9,030.00
20.31	SMT	ITEM NO 82 Providing and fixing mild steel grill work for windows, ventilators etc. 20 Kilogram/Square Metre as per drawing including fixtures, necessary welding and painting with one coats of anticorrosive paint and two coats of oil painting complete. SSR 40.01 / 264	2,201.85	SMT	44,719.57
11.20	RMT	ITEM NO 83 Providing and fixing 900mm high S.S.304 Grade Stainless steel railing with 40mm diameter and 1.5mm thick at top, 40mm diameter and 1.5mm thick vertical supports spaced at 1.5m center to center and 8mm thick toughened glass including fabricating, fixtures, erecting, necessary welding, grinding, finishing, buffing to stainless steel pipe etc. complete SSR 40.07/264	4,939.20	RMT	55,319.04
10.00	SMT	ITEM NO.84 Providing cement based water proofing treatment to terraces (Indian water proofing or alike) with brick bats laid in required slope to drain the water for any span after cleaning the base surface. Applying a coat of cement slurry admixed with approved water proofing compound and laying the brick bats on bottom layer in C.M.1:5 admixed with approved water proofing compound filling up to half depth of brick bats, curing this layer for 3 days, applying cement slurry over this layer joints of brick bats with C.M.1:3 admixed with approved water proofing compound and finally top finishing with average 20 mm. thick layers of same mortar added with jute fiber at 1 Kilogram per bag including finishing the surface smooth with cement slurry admixed with approved water proofing compound. Marking finished surface with false squares of 300mm x 300 mm. making the junctions at the parapet rounded and tapered top for required height, with drip mould at the junction of plaster and parapet and curing and covering 10 years Guarantee against leakproofness on Court fee stamp paper of Rs. 500/- including ponding test etc. complete. SSR.31.04/205	1,373.24	SMT	13,732.40

21.45	CMT	<p>ITEM NO. 85 Providing water proofing in W.C. and bath including brick bat coba in all position including providing and laying 12mm bed dingin cement mortar 1:3 on vergin concrete slab with waterproofing compound @1 Kilogram/ per bag of cement laying brick bat coba of required thickness in cm 1:5 with waterproofing compound 1Kilogram/ bag of cement grouting and finishing the to play er with 20mm thick brick bed dingin cmmortar 1:3 with waterproofing compound 1Kilogram/ per bag of cement nd testing the treated portion for 48hours by pond test and covering ten years'guarantee on requisite stamp paper including curing etc. complete. SSR 31.26 / 208</p>	7,930.50	CMT	1,70,069.57
12.52	SMT	<p>ITEM NO 86 Providing and laying damp proof course 50 mm thick in M20 cement concrete layer and bitumen / using cement with waterproofing compound curing, formwork etc. complete. SSR 31.01/205</p>	453.60	SMT	5,679.98
34.72	SMT	<p>ITEM NO 87 Providing and fixing 20 to 25 mm thick rough shahabad box type waterproofing for basement or underground floor on a base of Cement concrete 1:3:6, including sub base of 2.50 centimeter thick Cement mortar 1:3 with conceal, secrete (RMW), Algae proof or other alike waterproofing liquids, raking of joints upto 35 mm depth, filling the joints with 6 mm size crushed metal, hand grouting with cement slurry, curing and cleaning, with 7 years guarantee on court fee stamp of Rs. 100/- with ponding test etc complete. (excluding Cement concrete 1:3:6 base concrete)SSR 31.12/206</p>	1,375.49	SMT	47,757.01
68.00	SMT	<p>ITEM NO 88 Providing and fixing 20 to 25 mm thick rough shahabad box type waterproofing treatment to vertical outside faces of Reinforced Cement concrete walls of basement or underground floor including filling the gap of 25 mm between rough shahabad and R.C.C. walls with cement grout mixed with water proofing liquid Algae proof or other alike with one tile lift method, brushing the joints horizontally with cement slurry mixed with water proofing liquid for width 30 to 35 mm and sloping coping over topmost tile with cement mortar 1:3 butting the bottom most with Cement concrete 1:2:4 mixed with water proofing liquid, curing, with 7 years guarantee on court fee stamp of Rs.100/- with ponding test etc complete. (excluding Cement concrete 1:3:6 base concrete) SSR 31.13/207</p>	1,430.09	SMT	97,246.12
93.97	SMT	<p>ITEM NO 89 Providing and applying water proofing treatment using acrylic polymer modified cement based water proofing coating with fibre glass mesh mixing at the rate of powder to liquid (2:1) by weight covering 9 to 10 sqm /kg with two coat using approved chemicals for masonry and concrete surface by brush covering 7 years guarantee on Stamp Papers etc. complete. SSR 31.09/206</p>	645.75	SMT	60,681.13

5.00	SMT	<p>ITEM NO. 90 ACP Cladding: - Providing, applying, fabricating and fixing panel of aluminium composite panel cladding in approved shape made out of 4 mm thick ACP sheet material consisting of 3mm thick FR grade mineral core following NBC part IV Fire and life safety (having 2 hours fire resistance in accordance to ASTM E119-12 and BS476 part 6 and 7 class O) sandwiched between two aluminium sheets (each 0.5 mm thick of AA 5005/AA3105 grade) The aluminium composite panel cladding sheet shall be coil coated with kynar 500 based PVDF/Lumiflon based fluopolymer resin (having 70:30 ratio of PVDF and acrylic) coating of approved colour and shade on top face and polymer (service) coating of bottom face as specified using stainless steel screws, nuts, bolts, washers, cleats, weather silicon sealant, backer rods etc. overall weight of the ACP shall not be less than 7.5 Kilogram/Square Metre) SSR 51.100/378</p>	4,063.50	SMT	20,317.50
50.00	RMT	<p>ITEM NO.91 Refixing C.I. and UPVC vent, soil, waste and rain water pipe of any size including cleaning and making good masonry of walls cornices etc. before fixing including fitting such as W.I. clamps, accessories of approved make with scaffolding etc. complete. MCGM/R3-CS-RM-76</p>	182.00	RMT	9,100.00
7.00	NOS	<p>ITEM NO. 92 Removing urinal pans or wash hand basins with frame including disconnecting the sanitary and water supply connections, removing the same carefully and stacking the serviceable materials as and where directed including throwing the unserviceable materials outside etc complete SSR 46.40/298</p>	100.80	NOS	705.60
8.00	NOS	<p>ITEM NO. 93 Removing W.C. pans including disconnecting the sanitary and water supply connections, removing and breaking flooring and bed concrete around pan removing the same carefully and stacking the serviceable materials as and where directed including throwing the unserviceable materials outside etc. carefully and throwing out the refusal outside etc. complete. SSR 46.41/298</p>	217.35	NOS	1,738.80

6.00	Nos.	ITEM NO. 98 Providing and fixing European type wall-hung white water closet of approved make with push valve concealed type with cover plate 32mm size of approved make including soil pipe, vent pipe up to outside face of wall ,100mm dia. G.I. plug bend inlet pipe all fittings, cutting and making good walls, floors etc. complete. SSR 42.86	15,777.30	Nos.	94,663.80
2.00	Nos.	ITEM NO. 99 Providing and fixing 1st class white glazed earthenware Orissa Type W.C. Pan 580 mm dia including P or S trap cast iron soil and vent pipe upto the outside face of the wall (1:5:1 0) cement concrete bedding 15 mm thick, 10 liter P.V.C. flushing cistern with all necessary pipe connection etc. complete SSR 42.33	7,757.40	Nos.	15,514.80
7.00	Nos.	ITEM NO.100 Providing and fixing Oval Type Under Counter Wash Hand Basin of 420 x 590 x 195mm size with pillar cock, C.P. Angular stop cock, long thread of approved make continental including SS bottle trap of necessary pipe connection up to the outside face of the wall, having Telephonic Black / Colour Granite of 180 mm thick fixed on Black Kadappa Framework, etc. Complete as directed by Engineer in charge. SSR 48.35	20,883.45	Nos.	1,46,184.15
7.00	Nos.	ITEM NO.101 Providing and fixing C.P. BIB cock with wall flange of approved make including necessary sockets/ union nut etc. complete. SSR 42.83	1,163.40	Nos.	8,143.80
5.00	Nos.	ITEM NO.102 C.P. angular stop cock with wall flange jaquar make continental (Cat.No. CON- 059) SSR 216	720.30	Nos.	3,601.50
10.00	Nos.	ITEM NO.103 Providing and fixing C.P. a 2-Way BIB cock with wall flange of approved make including necessary sockets/ union nut etc. complete as directed by Engineer in charge. SSR 48.39	2,482.20	Nos.	24,822.00
5.00	Nos.	ITEM NO. 104 Providing and fixing 15 mm diameter PVC Aqua kraft type of approved make super jet spray with flange 2 in 1 faucet 1.50 metre long including all accessories etc complete SSR 43.39	808.50	Nos.	4,042.50
6.00	Nos.	ITEM NO.105 Providing and fixing white glazed urinal with Pressmatic auto closing valve having flow rate up to 4.0 Litr/Minute of Jaquar/Cera/Hindware /Perryware or equivalent make with P.V.C. waste pipe with fitting arrangement etc. complete as directed by Engineer in charge. (Make shall conform to manufacturer's Green product and shall got approved from the Engineer In Charge.) SSR 48.31	10,910.55	Nos.	65,463.30
8.00	Nos.	ITEM NO.106 Providing and fixing 450mm x 550mm size superior type Belgium mirror with 16mm dia. nickel plated towel rod etc. complete. SSR 42.20	904.05	Nos.	7,232.40
6.00	Nos.	ITEM NO.107 C.P. Toilet paper holder jaquar make continental (Cat. No. AQ 7751) SSR 232	1,048.95	Nos.	6,293.70

2.00	Nos.	ITEM NO.108 Supplying and erecting storage type water heater 15 litres capacity having standing loss <0.419 kWh / 24 hour / 45°C, high impact resistance engineering plastic body with anti corrosive high grade steel inner tank heating element having hard water & corrosion protection, with minimum 3 safety protections (i.e. thermostat & thermal cut-out, multi function valve) with total pressure 8 bar withstanding capacity duly tested and marking sr. no. and date of erection complete. specification no. AP-WH/STWHCSR 3-1-1	8,991.00	Nos.	17,982.00
3.00	Nos.	ITEM NO.109 Providing and fixing divertor with overhead shower, shower arm, spout, hand shower with wall bracket having flow rate up to 12 liters/minutes of Jaquar/Cera/Hindware /Perryware or equivalent make including all necessary pipes, fittings etc. complete as directed by Engineer In Charge. (Make shall conform to manufacturer's Green product and shall got approved from the Engineer In Charge.) SSR/48.33	15,609.30	Nos.	46,827.90
1.00	Nos.	ITEM NO.110 Supplying, erecting, testing and commissioning self contained water cooler 230/250V 50Hz nominal cooling capacity of 40 litres per hour and storage capacity 80 litres with partially stainless steel body As per specification no. APWCR/ WC CSR 3-3-8	34,549.00	Nos.	34,549.00
25,000.00	LITRE	ITEM NO.111 Providing and fixing H.D.P container one piece moulded water tank made out of low density polythylene and built corrugation including of delivery up to destination hoisting and fixing of accessories such as inlet, outlet overflow of all tanks capacity above 1000 to 20,000 litres SSR 42.54	11.55	LITRE	2,88,750.00
		INTERNAL DRAINAGE			
30.00	Rmt	ITEM NO. 112 Providing and fixing 75 mm dia stabiliser pipe/ P.V.C. soil vent/waste pipe and with necessary fixtures and fitting such as bends, tees, single junctions, slotted vent, clamps etc. complete SSR 42.51	637.35	Rmt	19,120.50
30.00	Rmt	ITEM NO.113 Providing and fixing 100 mm dia stabiliser pipe/ P.V.C. soil vent/waste pipe and with necessary fixtures and fitting such as bends, tees, single junctions, slotted vent, clamps etc. complete. SSR 42.52/349	827.40	Rmt	24,822.00
11.00	Nos.	ITEM NO.114 Providing and fixing 15 cm rigid PVC Nahani trap including PVC grating ,bend,connecting piece of UPVC pipe up to the outside face of wall ,making the good damaged surface and testing etc. complete (Prior approval of sample and brand by Ex. Engr. is necessary before use) SSR 43.18/358	599.55	Nos.	6,595.05
		INTERNAL WATER SUPPLY			

100.00	Rmt	ITEM NO.115 Providing and fixing on walls/ ceiling/ floor 15 mm dia. CPVC pipe with necessary fittings, remaking good the demolished portion etc. complete. Including removing existing pipe line if necessary and conveying and stacking the same in PWD chowky or as directed etc. complete. SSR 42.55	279.30	Rmt	27,930.00
100.00	Rmt	ITEM NO.116 Providing and fixing on walls/ceiling/floor 20 mm dia. CPVC pipe with necessary fittings, remaking good the demolished portion etc. complete. Including removing existing pipe line if necessary and conveying and stacking the same in PWD chowky or as directed etc. complete.SSR 42.56	325.50	Rmt	32,550.00
100.00	Rmt	ITEM NO.117 Providing and fixing on walls/ ceiling/ floor 25 mm dia. CPVC pipe with necessary fittings, remaking good the demolished portion etc. complete. Including removing existing pipe line if necessary and conveying and stacking the same in PWD chowky or as directed etc. complete. SSR 42.57	393.75	Rmt	39,375.00
60.00	Rmt	ITEM NO.118 Providing and fixing on walls/ ceiling/ floor 32 mm dia. CPVC pipe with necessary fittings, remaking good the demolished portion etc. complete. Including removing existing pipe line if necessary and conveying and stacking the same in PWD chowky or as directed etc. complete. SSR 42.58	452.55	Rmt	27,153.00
40.00	Rmt	ITEM NO.119 Providing and fixing on walls /ceiling/ floor 40 mm dia. CPVC pipe with necessary fittings, remaking good the demolished portion etc. complete. Including removing existing pipe line if necessary and conveying and stacking the same in PWD chowky or as directed etc. complete SSR 42.59	565.95	Rmt	22,638.00
		EXTERNAL WATER SUPPLY			
1.00	Nos.	ITEM NO.120 Providing and fixing 50mm diameter water meter with non-return valve including strainer, sockets/ union nut and including water meter box making locking arrangements and lock. [Without chamber]. SSR 41.30	16,328.55	Nos.	16,328.55
		WATER SUPPLY IN SHAFT (FOR DOMESTIC , FLUSHING)			
15.00	Rmt	ITEM NO.121 Supplying and erecting ISI mark GI pipe 25 mm. dia. 'B' class at position with accessories complete. Specification no. CW-PLB/GP. PWD CSR 16-5-3	339.00	Rmt	5,085.00
15.00	Rmt	ITEM NO.122 Supplying and erecting ISI mark GI pipe 32 mm dia. 'B' class at position with accessories complete. Specification no. CW-PLB/GP. PWD CSR 16-5-4	423.00	Rmt	6,345.00
15.00	Rmt	ITEM NO.123 Supplying and erecting ISI mark GI pipe 40 mm. dia. 'B' class at position with accessories complete. Specification no. CW-PLB/GP. PWD CSR 16-5-5	495.00	Rmt	7,425.00
15.00	Rmt	ITEM NO.124 Supplying and erecting ISI mark GI pipe 50 mm dia. 'B' class at position with accessories complete. Specification no. CW-PLB/GP. PWD CSR 16-5-6	677.00	Rmt	10,155.00

2.00	Nos.	ITEM NO.125 Ball valves for 50mm dia. SSR 294/538	1,676.85	Nos.	3,353.70
2.00	Nos.	ITEM NO.126 Supplying and erecting 25 mm dia. gun metal sluice valve at position with necessary materials complete. PWD CSR 16-6-13	873.00	Nos.	1,746.00
2.00	Nos.	ITEM NO.127 Supplying and erecting 40 mm. dia. gun metal sluice valve at position with necessary materials complete. PWD CSR 16-6-14	1,672.00	Nos.	3,344.00
2.00	Nos.	ITEM NO. 128 Supplying and erecting 20/25mm dia gun metal air release cock, with necessary G.I. coupling to be fitted on top of air vessel or on wet riser complete as per specification no. FF FFA/ARV PWD CSR 13-8-13	840.00	Nos.	1,680.00
		EXTERNAL DRAINAGE			
40.00	Rmt	ITEM NO.129 Providing and fixing 100 mm dia stabiliser pipe/ P.V.C. soil vent/waste pipe and with necessary fixtures and fitting such as bends, tees, single junctions, slotted vent, clamps etc. complete. SSR 42.52	827.40	Rmt	33,096.00
30.00	Rmt	ITEM NO.130 Providing and fixing 75 mm dia stabiliser pipe/ P.V.C. soil vent/waste pipe and with necessary fixtures and fitting such as bends, tees, single junctions, slotted vent, clamps etc. complete SSR 42.51	637.35	Rmt	19,120.50
40.00	Rmt	ITEM NO.131 Providing and fixing P.V.C. Rain water pipes of 160mm outer diameter and having wall thickness of 2.2 to 2.7 mm confirming to I.S. 13592-1992 including proper rainwater receiving recess with P.V.C. plug, bend, necessary fittings, such as, offsets, shoes, including fixing the pipe on wall using approved wooden cleats projecting 25mm to 40mm from face of wall a fixing with clips of approved quality and number ,filing the joint using rubber gasket with solvent cement and properly resting the shoe of pipes on C.C. or masonry blocks, including necessary scaffolding and maintenance for 3 yrs for any leakages or dislocations of pipes. All the P.V.C. fittings and additional 2 piece socket clips shall be got approved from engineer in charge etc. complete. SSR 42.85	1,555.05	Rmt	62,202.00
2.00	Nos.	ITEM NO.132 Providing and fixing in position UPVC ultra violet stabilized 110 mm outer diameter cowl dome confirming to I.S.-4985 including making joints with solvent cement etc. complete SSR 43.25	177.45	Nos.	354.90
		ITEM NO.133 P.V.C. Cowl 100 mm SSR 26/532			
5.00	Nos.	100 mm	78.75	Nos.	393.75
20.00	Rmt	ITEM NO.134 R.C.C.pipe Np2 class 150mm dia. 2m long SSR 853	363.30	Rmt	7,266.00

3.00	Nos.	ITEM NO.135 Providing and fixing 15cm x 10cm salt glazed stoneware gully trap in cement concrete 1:4:8 outside the building including cast iron grating in the sink, connecting glazed stoneware pipe, brick masonry chamber with cast iron lid and cast iron grating for the gully trap. SSR 42.02	1,680.00	Nos.	5,040.00
1.00	Nos.	ITEM NO. 136 Grab bars-Providing SS grab bars set for accessible toilets comprising of 4 nos. Grab bars as specified below.(1 nos. wing grab bar + 1 nos. L shaped grab bar + 2 nos. straight grab bars = 1 typical set) 27a) Swing grab bar (1 NOS) Providing a S.S. 304 SWING HANDICAP GRAB BAR - 700 mm and of DIA: 32MM and thickness 1.5mm of the roved brand and make. 27b) L Shaped grab bar (1 NOS) Providing S.S. 304 L SHAPED DISABLED GRAB BAR of IZE-600MM (H) X 600MM (D) and 32MM DIA. and thickness mm of the approved brand and make. 27c) Straight grab bar (2 NOS) Providing S.STEEL 304 GRAB RAIL (600 MM),32MM DIA. and thickness 1.5mm of the approved brand and make. SSR 51.89	20475	Nos.	20,475.00
FIRE					
2.00	Nos.	ITEM NO.137 Supplying & erecting Carbon Dioxide (CO2) fire extinguisher of 4.5 kg. capacity cartridge type conform to IS 2878 /15683 complete erected with necessary clamp made from 50 x 6 mm. M. S. flat with nut & bolts routed in wall complete. CSR 13-15-1	9,902.00	Nos.	19,804.00
TOTAL					11,87,468.80
15.57	SMT	ITEM NO.138 Providing and fixing on site VENEER FINISH WALL PANELING made by using approved quality seasoned T.W. framing of 38 x 25 mm at approximately 600 x 450 mm center to center or as per site conditions and covered by 12 mm thick marine ply generally conforming to I.S.303 /I.S.710-1980 finished with 3 mm thick group match veneer of approved quality with groove pattern including all necessary end mouldings, moulding pattern, and melamine polish. Antitermite treatment to plywood and woodwork etc.including all leads & lifts complete as per Architects detailed drg. & design and as instructed by The Engineer In Charge (Basic Veneer Rate Rs.75/-per sft) MCGM/ R3-CS-WW-41	5,346.00	SMT	83,237.22
15.57	SMT	ITEM NO.139 Providing and fixing bevelled edge mirror of superior glass (of approved quality) 6mm glass with 12mm bevelled including edge Polish with PVC backing complete with fixed to wooden cleats with C.P. brass screws and washers complete. MR.	2,187.00	SMT	34,051.59
2.87	SMT	ITEM NO.140 Providing & Fixing Wooden shutters for Storage/Counter made of 18 mm thk plywood with all external surfaces finished with approved laminate of 1.0 mm thk & internal surfaces finished with white/offwhite laminate 0.8 mm thk. All wooden surfaces finished with melamine polish. etc complete As per drawing. Spec. As directed by Engineer-In-Charge MR	14,000.00	SMT	40,230.40

4.00	NOS	ITEM NO.141 Supplying and erecting LED Strip light 5m Length Max. 95 W IP20 class having minimum lumens output of 1600 Lumens/m, min. efficacy of 90 lumen/W, CRI>80, CCT upto 5000K, Beam Angle of 110 deg., THD<10%, p.f. >0.95, operating range of 230-270V, Life class of 30,000 Hrs. at L70B50 including driver with 1 year warranty. CSR 2-1-11	2,744.00	NOS	10,976.00
12.00	NOS	ITEM NO.142 Supplying and erecting Recess mounted 10-15 W LED wall washers/Spot Light/updown Light, tilted outwards /swivels/flush to wall to offer best illumination on the wall with any colour with driver complete. (Including Compatible Driver) MR	2,565.00	NOS	30,780.00
2.00	NOS	ITEM NO.143 Providing and fixing hand dryer less than 80 % hand dry in in 12 second approved make .with 6A/16A connection. with all finish complete as per specification provided by the engineer in charge MR	5,082.00	NOS	10,164.00
0.98	SMT	ITEM NO.144 Providing and constructing granite kitchen platform with fixing of stainless steel sink 600 mm x 450 mm size as per detailed drawing including vertical both side polished kadappah stone 25 to 30 mm thick supports with kadappah top 35 to 40 mm thick and polished granite 16 to 20 mm top with side strips of granite at front and both sides of platform raised with two vertical granite supports 15 cm height and top granite of 75 x 40 cm including cutting, opening for sink of required size in kadappah as well as granite etc. complete. (Platform top size 5.00 m x 0.60 m and height is 0.75 m) SSR 41.78/273	10,318.35	SMT	10,060.39
5.00	NOS	ITEM NO.145 Supplying and erecting LED square / circular 15W-18W automatic motion sensor light downlighter/panel concealed as per specification provided by the engineer in charge.complete MR	3720	NOS	18,600.00
2.00	NOS	ITEM NO.146Supplying and erecting Recess mounted 30W LED wallwashers/Spot Light/updown Light, tilted outwards /swivels/flush to wall to offer best illumination on the wall with any colour with driver complete.(Including Compatible Driver)MR	5130	NOS	10,260.00
20.00	SMT	ITEM NO .147 Supply, Fabrication, installation and testing of 24G sheet metal ducts in accordance with the approved shop drawings and as required by the specifications. The item rate shall include the cost of supporting arranement / structure as per technical specification. MR	1460	SMT	29,200.00
TOTAL					2,77,559.60
(A) TOTAL CIVIL ESTIMATE					99,08,785.99
(B)TOTAL MEP					11,87,468.80
(C) TOTAL INTERIOR					2,77,559.60

(D) TOTAL (A+B+C)	1,13,73,814.39
(E) ROYALTY	83,527.89
(F) TESTING CHARGES	2,16,765.00
(G) TOTAL AMOUNT (D+E+F)	1,16,74,107.28
SAY	1,16,74,108.00
IN WORDS- ONE CRORE SIXTEEN LAKH SEVENTY FOUR THOUSAND ONE HUNDRED EIGHT ONLY	

MAHARASHTRA FILM, STAGE AND CULTURAL DEVELOPMENT CORPORATION LIMITED					
NAME OF WORK: PROPOSED REPAIR WORK FOR TOILET NEAR STUDIO NO.5					
(ABSTRACT) (ESTIMATE)					
REF. :- SSR / P.W.D. / MAHARASHTRA / P.W. (CIRCLE)/ CSR /2022-2023 UNIFIED SCHEDULE OF RATES FOR COMMON AND BUILDING CONSTRUCTION WORKS 2023 (MCGM)					
QTY	UNIT	ITEM	RATE	PER	AMOUNT (INR)
		ELECTRICAL			
1.00	NOS	ITEM NO.01 Supplying and erecting three phase 10 to 60 A net meter DLMS compliance of accuracy class 1.0, 3 x 240V, 50 Hz, with backlit LCD display, optical port and RJ 232 port (measures import kWh, kVAh, export kWh, kVAh, Net kWh, kVAh, V, I, kW, 6 months history of energy) with wiring connections and mounting hardware on provided panels complete with calibration certificate from manufacturer. CSR 6-3-13	11225	NOS	11,225.00
		PANELS, DISTRIBUTION BOARDS			
		12 WAY VTPN MDB			
3.00	NOS	ITEM NO.02 Supplying & erecting triple pole and neutral distribution board (TPNDB), SP/TP MCBs total 12 ways /36 poles, with door, 1.2mm thickness surface/flush mounted, IP 43 Protection on iron/GI frame (vertical busbar type) as per specification no. SW-SWR/MCDB CSR-5-4-6	7661	NOS	22,983.00
3.00	NOS	ITEM NO.03 Providing & erecting 4 Pole MCCB, 415V, 200A, rated short-circuit breaking capacity 25 kA (Ics=100% of Icu), adjustable thermal (overload) setting and adjustable magnetic setting with provided leads, provision for installation of shunt/UV/trip alarm contact and MCCB should have phase barriers both sides, with insulation withstand capacity 800V, no line-load bias in provided enclosure/panel as per specification no. SW-SWR/MCCB CSR-5-5-2	12724.8	NOS	38,174.40
5.00	NOS	ITEM NO.04 Supplying, erecting & marking TPMCB 40A to 63A, with rated short - circuit breaking capacity (Icn) 10kA in provided distribution board as per specification no. SW-SWR/MCB CSR 5-3-11	992	NOS	4,960.00
4.00	NOS	ITEM NO.05 Supplying, erecting & marking TPMCB 6A to 32A, with rated short - circuit breaking capacity (Icn) 10kA in provided distribution board as per specification no. SW-SWR/MCB CSR 5-3-10	751	NOS	3,004.00

4.00	NOS	ITEM NO.06 Supplying, erecting & marking SPMCB 6A to 32A, C-series with rated short - circuit breaking capacity (Icn) 10kA in provided distribution board as per specification no. SW-SWR/MCB CSR 5-3-2	174	NOS	696.00
		12 WAY TPN LPDB(GROUND FLOOR)			
1.00	NOS	ITEM NO.07 Supplying & erecting triple pole and neutral distribution board (TPNDB), SP/TP MCBs total 12 ways /36 poles, with door, 1.2mm thickness surface/flush mounted, IP 43 Protection on iron/GI frame (vertical busbar type) as per specification no. SW-SWR/MCBDB CSR 5-4-6	7661	NOS	7,661.00
3.00	NOS	ITEM NO.08 Supplying, erecting & marking TPMCB 40A to 63A, with rated short - circuit breaking capacity (Icn) 10kA in provided distribution board as per specification no. SW-SWR/MCB CSR 5-3-11	992	NOS	2,976.00
2.00	NOS	ITEM NO.09 Providing, erecting and commissioning 2 pole RCCB only of electromagnetic type with 30/100/300 mA sensitivity and having capacity of 63A complete as per specification no. SW-RCCB/RCCB (SUB -INCOMER))CSR 5-6-3	2768	NOS	5,536.00
1.00	NOS	ITEM NO.10 Supplying, erecting & marking SPMCB 6A to 32A, C-series with rated short - circuit breaking capacity (Icn) 10kA in provided distribution board as per specification no. SW-SWR/MCB CSR 5-3-2	174	NOS	174.00
		LT CABLES			
25.00	RMT	ITEM NO.11 Supplying, erecting & terminating FR XLPE insulated, galvanised steel formed wire armoured (strip) cable 1100 V, 3½ core 50 sq. mm. aluminium conductor complete erected with glands & lugs, on wall/ trusses/pole or laid in provided trench/ pipe as per specification no. CB-LT/AL CSR 7-1-17	381	RMT	9,525.00
25.00	RMT	ITEM NO.12 Supplying, erecting & terminating FR XLPE insulated, galvanised steel formed wire armoured (strip) cable 1100 V, 4 core 16 sq. mm. copper conductor complete erected with glands & lugs, on wall/ trusses/ pole or laid in provided trench/ pipe as per specification no. CB-LT/CU CSR 7-2-34	863	RMT	21,575.00
20.00	RMT	ITEM NO.13 Supplying, erecting & terminating FR XLPE insulated, galvanised steel formed wire armoured (strip) cable 1100 V, 4 core 10 sq. mm. copper conductor complete erected with glands & lugs, on wall/ trusses/ pole or laid in provided trench/ pipe as per specification no. CB-LT/CU CSR 7-2-33	603	RMT	12,060.00

20.00	RMT	ITEM NO.14 Supplying, erecting & terminating FR XLPE insulated, galvanised steel formed wire armoured (strip) cable 1100 V, 4 core 6 sq. mm. copper conductor complete erected with glands & lugs, on wall/ trusses/ pole or laid in provided trench/ pipe as per specification no. CB-LT/CU CSR 7-2-32	396	RMT	7,920.00
20.00	RMT	ITEM NO.15 Supplying, erecting & terminating FR XLPE insulated, galvanised steel formed wire armoured (strip) cable 1100 V, 3 core 4 sq. mm. copper conductor complete erected with glands & lugs, on wall/ trusses/ pole or laid in provided trench/ pipe as per specification no. CB-LT/CU CSR 7-2-15	242	RMT	4,840.00
		WIRING AND ACCESSORIES			
		POINT WIRING - LIGHT POINT			
150.00	RMT	ITEM NO.16 Supplying and erecting mains with 2x1.5 sq.mm FRLSH copper PVC insulated wire laid in provided conduit/trunking/inside pole/Bus bars or any other places as per specification No: WG-MA/BW CSR 1-3-1	40	RMT	6,000.00
80.00	RMT	ITEM NO.17 Supplying & erecting mains with 2x2.5 sq.mm F.R.L.S copper PVC insulated wire laid in provided conduit/trunking/inside pole/Bus bars or any other places. as per specification No: WGMA/ BW CSR 1-3-2	62	RMT	4,960.00
40.00	RMT	ITEM NO.18 Supplying & erecting mains with 2x4 sq.mm FRLSH copper PVC insulated wire laid in provided conduit/trunking/inside pole/Bus bars or any other places. as per specification No: WGMA/BW CSR 1-3-3	89	RMT	3,560.00
150.00	RMT	ITEM NO.19 Supplying and erecting HMS PVC conduit FRLS grade 25 mm dia. with necessary accessories in wall/floor with chiselling appropriately as per specification No: WG-MA/CC. CSR 1-1-9	127	RMT	19,050.00
		MODULAR SWITCHES AND ACCESSORIES, FAN, EXHAUST FAN			
40.00	NOS	ITEM NO.20 Supplying and erecting modular type switch 6A / 10A duly erected on provided plate and box with wiring connections complete. CSR 1-6-1	72	NOS	2,880.00
10.00	NOS	ITEM NO.21 Supplying and erecting modular type 3 pin 6A multi socket with safety shutter, duly erected on provided plate and box with wiring connections complete. CSR 1-6-10	112	NOS	1,120.00

4.00	NOS	ITEM NO.22 Supplying and erecting modular type 3 pin 6 / 16A multi socket with safety shutter, duly erected on provided plate and box with wiring connections complete. CSR 1-6-11	160	NOS	640.00
2.00	NOS	ITEM NO.23 Supplying and erecting modular type switch one way 16 / 20 A, duly erected on provided plate and box with wiring connections complete with neon indicator. CSR 1-6-7	121	NOS	242.00
6.00	NOS	ITEM NO.24 Supplying and erecting unbreakable concealed type modular switch box with double mounting plate for 4 module duly erected flush to wall with required chiselling and finishing with cement mortar / POP as per required to match the background. CSR 1-6-37	277	NOS	1,662.00
3.00	NOS	ITEM NO.25 Supplying and erecting unbreakable concealed type modular switch box with double mounting plate for 6 module duly erected flush to wall with required chiselling and finishing with cement mortar / POP as per required to match the background. CSR 1-6-38	335	NOS	1,005.00
1.00	NOS	ITEM NO.26 Supplying and erecting unbreakable concealed type modular switch box with double mounting plate for 8 module duly erected flush to wall with required chiselling and finishing with cement mortar / POP as per required to match the background. CSR 1-6-39	417	NOS	417.00
1.00	NOS	ITEM NO.27 Supplying and erecting unbreakable concealed type modular switch box with double mounting plate for 12 module duly erected flush to wall with required chiselling and finishing with cement mortar / POP as per required to match the background. CSR 1-6-40	523	NOS	523.00
9.00	NOS	ITEM NO.28 Supplying and erecting exhaust fan medium duty 230 V A.C. 50 cycles 225 mm. 1400 RPM with condenser complete erected in position with necessary materials. Fan motor with moisture proof treatment and 'E' class insulation CSR 2-10-15	2032	NOS	18,288.00
2.00	NOS	ITEM NO.29 Supplying and erecting Ceiling rose / Batten holder / Slanting holder / hanging cord switch / hanging bell push / pendant holder bakelite base 6A. erected on filled polypropylene board or polished double wooden block/ PVC junction box. CSR 1-5-7	39	NOS	78.00
2.00	NOS	ITEM NO.30 Supplying and erecting regular/ standard model ceiling fan of 1400mm. sweep complete erected in position as per specification no. FG-FN/CF CSR 2-10-3	2275	NOS	4,550.00
2.00	NOS	ITEM NO.31 Supplying and erecting electronic type step regulator for ceiling fan 600/ 900/ 1200/ 1400 mm. sweep, complete erected on provided switch board CSR 2-11-9	206	NOS	412.00

2.00	NOS	ITEM NO.32 Supplying and erecting fan hook box of 10 mm M.S. round bar bounded to the R.C.C. bars upto 50 mm length each side and pierced through a 16 S.W.G. thick aluminium/M.S. Bowl 100 mm dia.or equivalent square size and having depth upto 75 mm complete erected with duly painted by one coat of red oxide paint and two coats of paint erected in position and without any leakage of slurry of cement concrete on either side of the box and positioned to the bottom level of the slab. CSR 2-11-5	176	NOS	352.00
2.00	NOS	ITEM NO .33 Supplying and erecting 'B' grade G.I. pipe / M.S. pipe down rod duly painted for fan complete erected with PVC three core flexible cable 1 sq. mm copper PVC wire. CSR.2-11-6	229	NOS	458.00
3.00	NOS	ITEM NO .34 Supplying, erecting, testing & commissioning fresh air intake system, ductable circular inline fresh air fan inlet unit having 300 cfm capacity with maintaining the static pressure minimum 20 mm of Hg complete suitable to operate on 1ph, 230 V, 50Hz, A.C. supply. CSR 3-11-60	5,220.00	NOS	15,660.00
		EARTHING (EA)			
2.00	NOS	ITEM NO.35 Providing pipe type earthing with 40mm. dia. G.I. pipe or 20 mm dia. G.I. Rod complete with all materials as per specification No. EA-EP CSR 9-1-4	1500	NOS	3,000.00
1.00	NOS	ITEM NO. 36 Providing earthing with copper earth plate size 30 x 30 x 0.315 cm complete with all materials, testing & recording the results as per specification no. EA-EP CSR 9-1-2	6486	NOS	6,486.00
10.00	RMT	ITEM NO.37 Supplying & laying (including excavation) reinforced cement concrete pipe of IS 458:2003 NP-2 class of 150 mm internal diameter in proper line, level and slope including providing and fixing collars in cement mortar 1:2 and curing etc. complete. CSR 7-6-5	569	RMT	5,690.00
		Indoor & Outdoor LED Fittings (FG-IDF/LED),			
12.00	NOS	ITEM NO.38Supplying & erecting inverter LED batten 20W tube light fitting with polycarbonate housing, heat sink, integrated HF electronic driver, Min. 2600 mAh Lithium ion Battery with charging time of 8-10 Hours and backup time of Min. 3 hrs. with minimum 25% of initial Watts having luminous efficacy of 100 lumen/watt, CRI>80, CCT of 6500K and THD<=20% having useful life of minimum 25000 hrs. with overheating protection with 2 years warranty.. CSR 2-1-22	1114	NOS	13,368.00
10.00	NOS	ITEM NO.39 Supplying and erecting LED square / circular Max. 14 W down lighter/Panel Light having pressure die-cast aluminium housing, polystyrene diffuser having system lumens output of Min. 1500 Lumens, min. efficacy of 110 lumen/W, CRI>80, CCT upto 6500K, Beam Angle of 120 deg., max. ripple of 5%, THD<10%, p.f. >0.95, operating range of 120-270V, surge protection of 2.5 kV, Life class of 50,000 Hrs. at L70B50, including driver, having mounting arrangement with board for surface type or spring loaded mounting clips complete with 3 years warranty CSR 2-1-4	1213	NOS	12,130.00

6.00	NOS	ITEM NO.40 Supplying and erecting integrated LED Highbay Fitting 100W IP65 & IK08 class having die cast aluminium housing with polycarbonate diffuser with integrated optics, having system lumens output of Min. 15000 Lumens, min. efficacy of 145 lumen/W, CRI>70, CCT upto 6500K, THD<10%, p.f. >0.90, operating range of 140-240V, inbuilt surge protection of 4 kV, Life class of 50,000 Hrs. at L50B50 , including driver complete with 3 Year warranty as per specification No FG-ODF/FLS2. CSR 2-6-2	13698	NOS	82,188.00
1.00	NOS	ITEM NO.41 Supplying, installing, testing and commissioning of 1 kWp OFF-GRID solar power pack with interconnecting wires / cables up to 12 V pure sine wave solar power inverter (THD<3%), SPV Modules (335 WP X 03 Nos.), C-10 rated lead acid battery bank 12 V, 400 Ah (12V, 100 Ah x 4 nos.) suitable for 4 Hours backup with suitable MS powder coated stand to hold battery bank and keeping sufficient space for filling distilled water, canopy box to house inverter and other electronics, wiring up to solar inverter in casing and capping, display board, sign board , two distinct earthing, spike type lightning arrester, necessary accessories complete with 5 years ON-SITE warranty and fully comprehensive maintenance contract as per specification no. ESD-RT-OFG CSR 4-4-1	75338	NOS	75,338.00
2.00	NOS	ITEM NO. 42 Supplying and erecting integrated LED street light fitting 40 to 50W IP65 & IK08 class having single piece pressure die-cast aluminium housing, having system lumens output of Min. 4400 Lumens, min. efficacy of 110 lumen/W, CRI>70, CCT upto 6500K,THD<10%, p.f. >0.95, operating range of 140-270V, inbuilt surge protection of 10 kV, Life class of 50,000 Hrs. at L70B50, including driver complete with 3 Years warranty as per specification No FG-ODF/FLS2. CSR2-4-4	4117	NOS	8,234.00
ELECTRICAL TOTAL					4,41,600.40
SAY					4,41,601.00
<i>IN WORDS- FOUR LAKH FORTY ONE THOUSAND SIX HUNDRED AND ONE ONLY</i>					

MAHARASHTRA FILM, STAGE AND CULTURAL DEVELOPMENT CORPORATION LIMITED					
NAME OF WORK: PROPOSED REPAIR WORK FOR TOILET NEAR STUDIO NO.5					
(ROYALTY)					
		CONSUMPTION in CMT			
Total QTY	Description	Sand Consumption	Hand Broken	STONE	Murum
67.38	ITEM NO 20 Providing dry/ trap/ granite/ quartzite/ gneiss rubble stone soling 15 cm to 20 cm thick including hand packing and compacting etc. complete. SSR 21.38 / 157			80.85	
221.84	ITEM NO 19 Filling in plinth and floors with contractors material/brought from outside and approved by Engineer incharge in layers of 15 cm to 20 cm including watering and compaction etc. complete. SSR 21.37 / 157				221.84

182.00	ITEM NO.44 Providing and fixing Jute Kantan(Tarat)screen to the scaffold-ing for external guniting as directed including removing the same after the work is over etc. complete SSR 46.38/298	58.24			
159.34	ITEM NO 47 Providing sand faced plaster externally in cement mortar using approved screened sand, in all positions including base coat of 15 mm thick in cement mortar 1:4 using waterproofing compound at 1 kg per cement bag curing the same for not less than 2 days and keeping the surface of the base coat rough to receive the sand faced treatment 6 to 8 mm thick in cement mortar 1:4 finishing the surface by taking out grains and curing for fourteen days scaffolding etc.complete SSR 32.11 / 209	5.26			
353.26	ITEM NO 48 Providing internal cement plaster 12mm thick in single coat in cement mortar 1:4 without neeru finish to concrete or brick surfaces, in all positions including scaffolding and curing etc. complete. SSR 32.04 / 209	5.30			
86.06	ITEM NO. 58 Providing and laying vitrified matt fininsh tiles having size 590 mm to 605 mm x to 605 mm of 8 to 10 mm thickness and confirming IS. 15622-2006 (Group Bla) of approved make, shade and pattern for flooring in required position laid on a bed of 1:4 cement morar including neat cement float, filling joints, curing and cleaning etc. complete. SSR 33.42/217	1.46			
5.00	ITEM NO 59 Providing and laying vitrified mirror / glossy finish tiles decorative type having size 590 mm to 605 mm x 590 mm to 605 mm of 8 to 10 mm thickness and confirming to IS. 15622-2006 (group Bla) of approved make, shade and pattern for flooring in required position laid on a bed of 1:4 cement mortar including neat cement float, filling joints, curing and clearing etc. complete. a) Flooring SSR 33.40 / 217	0.09			
235.35	ITEM NO 60Providing and laying vitrified mirror / glossy finish tiles having size 590 mm to 605 mm x 590 mm to 605 mm of 8 to 10 mm thickness and confirming to IS. 15622-2006 (group Bla) of approved make, shade and pattern for flooring in required position laid on a bed of 1:4 cement mortar including neat cement float, filling joints, curing and clearing etc. complete.b) Skirting SSR 33.41 / 217	4.00			
5.00	ITEM NO 61 Providing and laying Antiskid Ceramic tiles of approved quality of size 30 cm x 30 cm and confirming to IS 15622-2006 (Group-B IIA) for antiski flooring in required position laid on a bed of 1:4 cement mortar including cement float, filling joint with cement slurry cleaning curing etc. complete. SSR 33.67/220	0.09			

5.00	ITEM NO 62 Providing and laying ceramic tiles having size 30 cm. x 60 cm. confirming to corresponding I.S. for dado and skirting in required position with readymade adhesive mortar of approved quality on plaster of 1:2 cement mortar including joint filling with white/ colour cement slurry cleaning curing etc. complete. SSR 33.27/215	0.09			
50.00	ITEM NO 65 Providing and fixing machine cut machine polished 18 mm to 20 mm thick telephone black / Amba White / Cat bary brown / RBI red / Ocean Brown granite stone for treads and risers of steps and staircases of approved colour and shade with rounded moulding and three grooved line for the treads on bed of 1:4 Cement mortar including float filling joints with neat cement slurry curing polishing and cleaning etc. complete.SSR 33.35 / 216	1.10			
21.45	ITEM NO. 85 Providing water proofing in W.C. and bath including brick bat coba in all position including providing and laying 12mm bed dingin cement mortar 1:3 on verigin concrete slab with waterproofing compound @1 Kilogram/ per bag of cement laying brick bat coba of required thickness in cm 1:5 with waterproofing compound 1Kilogram/ bag of cement grouting and finishing the to play er with 20mm thick brick bed dingin cmmortar 1:3 with waterproofing compound 1Kilogram/ per bag of cement nd testing the treated portion for 48hours by pond test and covering ten years'guaranteeon requisite stamp paper including curing etc. complete. SSR 31.26 / 208	0.60			
TOTAL		76.22	0.00	80.85	221.84
		QTY	UNIT	Royalty Rate	Amount
Total Sand Royalty		76.22	CMT	237.37	18,091.46
Total Other MINERALS Royalty		302.69	CMT	216.18	65,436.43

MATERIAL TESTING

Ref- Schedule of Testing charges for Construction Material

SR. NO.	QTY	UNIT	DESCRIPTION	RATE	AMOUNT
1			CEMENT		
1.1	5	Per test	Standard Consistency, Fineness, Specific Gravity, Setting Time (initial & Final), Compressive Strength, soundness SSR 1/584	3,770.00	18,850.00
2			AGGREGATE.		
2.1	3	Per test	Water Absorption, Specific Gravity, Impact Value, Crushing Value. SSR 2/584	2,600.00	7,800.00
2.2	3	Per test	Sieve Analysis SSR 3/584	690.00	2,070.00
2.3	3	Per test	Abrasion Value. SSR 4/584	1,170.00	3,510.00
3			FINE AGGREGATE.		
3.1	3	Per test	Fineness Modulus (Sieve Analysis), Silt & Clay Content SSR 10/584	1,380.00	4,140.00

3.2	3	Per test	Chloride & Sulphate Content. SSR 11/584	795.00	2,385.00
3.3	3	Per test	Silt Factor SSR 12/584	850.00	2,550.00
4			BRICKS		
4.1	5	Per test	Water Absorption (Set of 5 Bricks), Compressive Strength(Set of 5 Bricks), Efflorescence (Set of 5 Bricks). SSR 13/584	2,175.00	10,875.00
5			FLOORING TILES (MOSSAIC / CEMENT)		
5.1	2	Per test	Flexural test (Set of 6 Tiles), Water Absorption (Set. of 6 Tiles),Resistance to wear (Set of 6 Tiles) SSR 14/584	2,495.00	4,990.00
6			CERAMIC TILES / VITRIFIED TILES		
6.1	2	Per test	Water Absorption, Modulus of Rupture (Set of 6 Tiles) SSR 16/584	1,595.00	3,190.00
7			CONCRETE		
7.1	30	Per test	Compressive Strength OF C.C. Cube (Set of 3 cubes) SSR 19/584	690.00	20,700.00
7.2	2	Per test	Concrete Mix Design (With all Tests on basic materials) SSR 20/584	13,755.00	27,510.00
7.3	2	Per test	Flexural strength of Beam. SSR 21/584	745.00	1,490.00
7.4	2	Per test	Permeability Test. SSR 22/584	1,540.00	3,080.00
7.5	2	Per test	Taking of core samples in concrete pavement.(Excluding Dead Journey Charges) SSR 24/584	2,870.00	5,740.00
8			MORTOR		
8.1	20	Per test	Compressive Strength.(Set of 3 Cubes) SSR 27/585	690.00	13,800.00
9			STONE/ RUBBLE		
9.1	2	Per test	Crushing Value/Compressive Strength, Water Absorption & Specific Gravity. SSR 28/585	2,020.00	4,040.00
10			SOIL / MURUM		
10.1	2	Per test	Sieve Analysis. SSR 29/585	690.00	1,380.00
10.2	2	Per test	Liquid limit & plastic Limit. SSR 30/585	1,170.00	2,340.00
10.3	2	Per test	Compaction Test (Proctor Density). SSR 31/585	1,860.00	3,720.00
10.4	2	Per test	C.B.R. Test (Lab) With compaction test SSR 32/585	6,905.00	13,810.00
10.5	2	Per test	C.B.R. Test (Field Determination Test) Excluding Transportation,As per IS 2720 Part XXX1 SSR 33/585	2,600.00	5,200.00
11			FLUSH DOOR		
11.1	1	Per test	Knife Test, Adhesion Test, End Immersion Test. SSR 59/586	2,710.00	2,710.00
12			GI pipes		

12.1	1	Per test	Weight per running meter,Diameter of pipe & wall thickness of pipe SSR 64/586	265.00	265.00
13			STEEL ANTI CORROSIVE TEST		
13.1	3	Per test	Resistance to applied Voltage. (1 Hr. Test) (Set of 2 Bars SSR 66/586	1,115.00	3,345.00
13.2	3	Per test	Resistance to applied Voltage. (30 Days Test) (Set of 2 Bars) SSR 67/586	3,135.00	9,405.00
13.3	3	Per test	Thickness of Coating. (Set of 2 Bars) SSR 68/586	585.00	1,755.00
13.4	3	Per test	Chemical Resistance Test.(Set of 8 Bars) SSR 69/586	2,390.00	7,170.00
13.5	3	Per test	Hardness of Coating Test . SSR 70/586	320.00	960.00
14			STEEL BAR TESTING		
14.1	3	Per test	Upto 16 mm (Set of 3 Bars) SSR 72/586	1,275.00	3,825.00
14.2	3	Per test	Above 16 mm (Set of 3 Bars) (Tensile strength, %, Elongation, Yield Stress,Weight•Per Meter, Bend / Rebend Test, Proof Stress.) SSR 73/586	1,595.00	4,785.00
14.3	5	Per test	Nitrol Solution Test. (Set of 3 Bars) SSR 74/586	3,875.00	19,375.00
TOTAL					2,16,765.00

MAHARASHTRA FILM, STAGE AND CULTURAL DEVELOPMENT CORPORATION LIMITED					
NAME OF WORK: PROPOSED REPAIR WORK OF TOILET NEAR BAPU NAGAR					
(A B S T R A C T) (E S T I M A T E)					
REF. :- SSR / P.W.D. / MAHARASHTRA / P.W. (CIRCLE)/ CSR /2022-2023 UNIFIED SCHEDULE OF RATES FOR COMMON AND BUILDING CONSTRUCTION WORKS 2023 (MCGM)					
QTY	UNIT	ITEM	RATE	PER	AMOUNT (INR)
		ITEM NO.1 Performing NDT test ,by removing the plaster of the building,on the concrete surface And Preparing Reports			
10.00	NOS	Concrete-Rebound Hammer Test SSR 86/586	278.25	NOS	2,782.50
10.00	NOS	Concrete-Ultrasonic Pulse Velocity Test SSR 87/586	388.50	NOS	3,885.00
133.49	SMT	ITEM NO.02 Chipping /removing loose concrete upto reinforcement bars, without damaging the reinforcement, removing all the loose materials and to make all the exposed surfaces free from oil, dust and all impurities etc complete. MCGM R3-CS-CW-54	305.00	SMT	40,712.93

66.53	SMT	ITEM NO 03 Providing and applying Kelox R 101 (Resin) + Kelox H 404 (Hardner) water misible epoxy of approved make for bonding old concrete to new moratr after mixing slowly in predefined ratio and applying by brush on the surface, when it is tacky then apply the moratr complete as per specification and as directed by engineer-in-charge. Work shall be executed by certified applicator only and work shall be guaranteed for 5 years and guarantee shall be provided on Rs. 500 /- stamp paper SSR.47.16/306	763.35	SMT	50,781.86
20.00	NOS	ITEM NO 04 Supplying, Drilling/Cleaning hole and injecting chemical. Application to be designed separately for Rebars as Simply Supported, Moment or Splice Connection as per EC2/TR 023 or relevant tested and accepted rebar guidelines. The chemical should have ETA approval for seismic rebar as a minimum qualifying criterion. Drilling hole with double flute type drill bits or hollow drill bits to the required depth by rotary hammer drill, cleaning with brush and jet of clean air, filling resin and hardener using serrated nozzle to eliminate mixing error with standard HDE A22 battery dispenser along with piston plug. The installation and the setting instructions should be strictly followed as per the manufacturer's recommendations. The adequate diameter and embedment of rebars to be decided as per PROFIS Rebar Software & the report to be submitted to the project manager/ design engineer for approval. Scanning before drilling to be done to avoid hitting existing rebars. Re 500 -8 mm dia 160mm depth SSR 53.01/449	255.15	NOS	5,103.00
20.00	NOS	ITEM NO 05 Supplying, Drilling/Cleaning hole and injecting chemical. Application to be designed separately for Rebars as Simply Supported, Moment or Splice Connection as per EC2/TR 023 or relevant tested and accepted rebar guidelines. The chemical should have ETA approval for seismic rebar as a minimum qualifying criterion. Drilling hole with double flute type drill bits or hollow drill bits to the required depth by rotary hammer drill, cleaning with brush and jet of clean air, filling resin and hardener using serrated nozzle to eliminate mixing error with standard HDE A22 battery dispenser along with piston plug. The installation and the setting instructions should be strictly followed as per the manufacturer's recommendations. The adequate diameter and embedment of rebars to be decided as per PROFIS Rebar Software & the report to be submitted to the project manager/ design engineer for approval. Scanning before drilling to be done to avoid hitting existing rebars. Re 500 -10 mm dia 200mm depth SSR 53.02/449	457.80	NOS	9,156.00

10.00		<p>ITEM NO 06 Supplying, Drilling/Cleaning hole and injecting chemical. Application to be designed separately for Rebars as Simply Supported, Moment or Splice Connection as per EC2/TR 023 or relevant tested and accepted rebar guidelines. The chemical should have ETA approval for seismic rebar as a minimum qualifying criterion. Drilling hole with double flute type drill bits or hollow drill bits to the required depth by rotary hammer drill, cleaning with brush and jet of clean air, filling resin and hardener using serrated nozzle to eliminate mixing error with standard HDE A22 battery dispenser along with piston plug. The installation and the setting instructions should be strictly followed as per the manufacturer's recommendations. The adequate diameter and embedment of rebars to be decided as per PROFIS Rebar Software & the report to be submitted to the project manager/ design engineer for approval. Scanning before drilling to be done to avoid hitting existing rebars. Re 500 -12 mm dia 240 mm depth SSR 53.03/450</p>	568.05	0.00	5,680.50
10.00	NOS	<p>ITEM NO 07 Supplying, Drilling/Cleaning hole and injecting chemical. Application to be designed separately for Rebars as Simply Supported, Moment or Splice Connection as per EC2/TR 023 or relevant tested and accepted rebar guidelines. The chemical should have ETA approval for seismic rebar as a minimum qualifying criterion. Drilling hole with double flute type drill bits or hollow drill bits to the required depth by rotary hammer drill, cleaning with brush and jet of clean air, filling resin and hardener using serrated nozzle to eliminate mixing error with standard HDE A22 battery dispenser along with piston plug. The installation and the setting instructions should be strictly followed as per the manufacturer's recommendations. The adequate diameter and embedment of rebars to be decided as per PROFIS Rebar Software & the report to be submitted to the project manager/ design engineer for approval. Scanning before drilling to be done to avoid hitting existing rebars. Re 500 -16 mm dia 320mm depth SSR 53.04/450</p>	830.55	NOS	8,305.50
8.00	NOS	<p>ITEM NO.08 Supplying, Drilling/Cleaning hole and injecting chemical. Application to be designed separately for Rebars as Simply Supported, Moment or Splice Connection as per EC2/TR 023 or relevant tested and accepted rebar guidelines. The chemical should have ETA approval for seismic rebar as a minimum qualifying criterion. Drilling hole with double flute type drill bits or hollow drill bits to the required depth by rotary hammer drill, cleaning with brush and jet of clean air, filling resin and hardener using serrated nozzle to eliminate mixing error with standard HDE A22 battery dispenser along with pistonplug. The installation and the setting instructions should be strictly followed as per the manufacturer's recommendations. The adequate diameter and embedment of rebars to be decided as per PROFIS Rebar Software & the report to be submitted to the project manager/ design engineer for approval. Scanning before drilling to be done to avoid hitting existing rebars. Re 500 -20 mm dia400mm depth SSR 53.05/451</p>	1,237.95	NOS	9,903.60

2.16	CMT	<p>ITEM NO.09 Jacketting the existing column of size as shown in the drawing by removing the concrete cover to reinforcement, by chipping or other suitable means to expose the reinforcement of existing column in order to make available the same for binding the extra reinforcement as shown in the drawing and also removal of rust, scales of the reinforcement in order to provide and apply approved make of epoxy resin to get proper bond with newly laid M25 grade concrete. The aforesaid concrete shall be laid by the sides of the existing column with uniform thickness of 115 mm or as specified, for jacketing purposes thereby increasing the sectional dimensions by 150 mm or as specified (excluding finishing) at any height with requisite shuttering, centring, scaffolding, propping, repairing the existing surface as specified and also removal of debris, curing etc. complete as per design and drawing etc. directed. (NOTE :- Reinforcement will be paid separately under respective item of schedule). MCGM R3-CS-CW-44</p>	17,595.00	CMT	38,005.20
31.50	CMT	<p>ITEM NO.10 Jacketting the existing beam or beam connections as shown in the drawing by removing the concrete cover to reinforcement, by chipping or other suitable means to expose the reinforcement of existing beam or beam connections in order to make available the same for binding the extra reinforcement as shown in the drawing and also removal of rust, scales of the reinforcement in order to provide and apply approved make of epoxy resin to get proper bond with newly laid M25 grade (Site mix or RMC) concrete. The aforesaid concrete shall be laid by the sides of the existing beam with uniform thickness of 75 mm or as specified, for jacketing purposes thereby increasing the sectional dimensions by 100 mm or as specified (excluding finishing) at any height with requisite shuttering, centring, scaffolding, propping, repairing the existing surface as specified and also removal of debris, curing etc. complete as per design and drawing etc. directed. (NOTE :- Reinforcement will be paid separately under respective item of schedule). MCGM R3-CS-CW-44</p>	14,768.00	CMT	4,65,192.00
277.88	SMT	<p>ITEM NO.11 Removing cement tiles,or marble or polished shahabad floor or dado without bed concrete including stacking the materials as directed with all leads, lifts etc. complete SSR 46.19/297</p>	47.25	SMT	13,129.64
30.88	CMT	<p>ITEM NO 12TRANSPORTING OF EXCAVATED MATERIALS lead 20.00 k.m.SSR in StatementC 1(Page 560)</p>	468.37	CMT	14,461.16

100.00	HRS	ITEM NO 13 Dewatering on BHP basis by using water pump including diversion of stream, providing cofferdams, earthen bunds etc. as may be necessary for foundation and other parts of the the works and pumping out water during and after excavation as may be required by using 10.0 to 19.0 BHP pump etc. complete. (prior approval of Superintending Engineer will be necessary) SSR 12.24/86	234.15	HRS	23,415.00
10.00	CMT	ITEM NO.14 Excavation for foundation / pipe trenches in slush muddy /marshy / slushy / soil including use of poclain, labour for dewatering during execution including removing the excavated material upto a distance of 50 metres and lifts as below, stacking and spreading as directed, preparing the bed by cleaning the mud, labour required for execution for shuttering item but excluding backfilling, etc. complete. Providing and fixing shuttering shall be paid separately. MJP DSR/53/8	407.00	CMT	4,070.00
205.36	CMT	ITEM NO 15 Excavation for foundation in earth ,soil of all types, sand, gravel and soft murum, including removing the excavated material upto a distance of 50m. beyond the building area and stacking and spreading as directed, dewatering, preparing the bed for the foundation and necessary backfilling, ramming, watering including shoring and strutting etc. complete. (Lift upto 0.00 to 1.50 m.) By Manual Means SSR 21.01 / 153	250.95	CMT	51,534.46
104.50	CMT	ITEM NO 16 Excavation for foundation in earth, soil of all types, sand, gravel and soft murum, including removing the excavated material up to a distance of 50 m. beyond the building area and stacking and spreading as directed, dewatering, preparing the bed for the foundation and necessary back filling, ramming, watering including shoring and strutting etc. complete. (Lift upto 1.5 m.) By Mechanical Means SSR 21.02 / 153	217.35	CMT	22,713.08
28.00	CMT	ITEM NO 17 Excavation for foundation in earth, soils of all types, sand,gravel and soft murum, including removing the excavated material upto a distance of 50 metres beyond the building area and stacking and spreading as directed, dewatering, preparing the bed for the foundation and necessary back filling, ramming, watering including shoring and strutting etc. complete. (Lift from 1.5m to 3.0m) By Mechanical Means SSR 21.04 / 153	270.90	CMT	7,585.20
5.00	CMT	ITEM NO 18 Filling in plinth and floors with approved excavated material in 15cm. to 20cm. layers including watering and compacting etc. complete. SSR 21.36/157	126.00	CMT	630.00
337.86	CMT	ITEM NO 19 Filling in plinth and floors with contractors material/brought from outside and approved by Engineer incharge in layers of 15 cm to 20 cm including watering and compaction etc. complete. SSR 21.37 / 157	1,212.59	CMT	4,09,682.63

58.75	CMT	ITEM NO 20 Providing dry/ trap/ granite/ quartzite/ gneiss rubble stone soling 15 cm to 20 cm thick including hand packing and compacting etc. complete. SSR 21.38 / 157	3,240.42	CMT	1,90,389.74
38.32	CMT	ITEM NO 21 Providing and laying Cast in situ/Ready Mix cement concrete in M20 of trap/ granite/ quartzite/ gneiss metal for bed blocks, foundation blocks and such other items including bailing out water, Steel centering, formwork, laying/ pumping, compacting, roughening them if special finish is to be provided, finishing uneven and honeycombed surface and curing etc. complete. The Cement Mortar 1:3 plaster is considered for rendering uneven and honeycombed surface only Newly laid concrete shall be covered by gunny bag, plastic, tarpaulin etc. (Wooden centering will not be allowed.), with fully automatic micro processor based PLC with SCADA enabled reversible Drum Type mixer/ concrete Batch mix plant (Pan mixer) etc. complete. With fine aggregate (Crushed sand VSI Grade) (PCC) SSR 24.10 / 176	8,391.86	CMT	3,21,561.39
21.86	CMT	ITEM NO 22 Providing second class Burnt Brick masonry with conventional/ I.S. type bricks in cement mortar 1:6 in superstructure including striking joints, raking out joints, watering and scaffolding etc. Complete SSR 27.05 / 197	10,027.16	CMT	2,19,203.74
2.00	CMT	ITEM NO 23 Providing Autoclaved Aerated Concrete Block masonry of Ecolite or equivalent make conforming to IS:2185 (Part 3) - 1984 in extra fine jointing mortar of fixoblock of UltraTech or equivalent in superstructure including striking joints, raking out joints and scaffolding etc. Complete. (The test shall be carried out conforming to IS:6441 (Part I) - 1972) SSR 27.15/198	8,136.54	CMT	16,273.08
3.00	CMT	ITEM NO 24 Providing filling of Micro-concrete and 10 mm aggregate (1:1) including scarificial leakproof MS shuttering includes the cost of hire charges of all machineries, barge, boat, cost of all tools and all labour charges etc., complete. SSR 19.23/149	1,21,664.55	CMT	3,64,993.65
15.17	CMT	ITEM NO 25 Providing and laying Cast in situ/Ready Mix cement concrete M-30 of trap / granite /quartzite/ gneiss metal for R.C.C. work in foundations like raft, strip foundations, grillage and footings of R.C.C columns and steel stanchion etc. columns as per detailed designs and drawing or as directed including Steel centering formwork, cover blocks laying/pumping, compaction finishing the formed surface with cement mortar 1:3 of sufficient minimum thickness to give a smooth and even surface or roughening if special finish is to be provided and curing etc. complete. (Excluding reinforcement and structural steel). with fully automatic micro processor based PLC with SCADA enabled reversible Drum Type mixer/ concrete Batch mix plant (Pan mixer) etc. complete. With fine aggregate (Crushed sand VSI Grade) SSR 25.15/17	9,130.61	CMT	1,38,493.09

3.89	CMT	ITEM NO 26 Providing and laying Cast in situ/Ready Mix cement concrete M-30 of trap / granite /quartzite/ gneiss metal fo R.C.C. columns as per detailed designs and drawing or as directed including steel centering, formwork,cover blocks laying/pumping, compaction finishing the formed surfaces with cement mortar 1:3 of sufficient minimum thickness to give a smooth and even surface or roughening if special finish is to be provided and curing etc. complete,(Excluding reinforcement and structural steel). with fully automatic micro processor based PLC with SCADA enabled reversible Drum Type mixer/ concrete Batch mix plant (Pan mixer) etc. complete. With fine aggregate (Crushed sand VSI Grade)SSR 25.35/180	16,143.56	CMT	62,766.16
7.78	CMT	ITEM NO.27 Providing and laying Cast in situ/Ready Mix cement concrete M-30 of trap / granite /quartzite/ gneiss metal for R.C.C. beams and lintels as per detailed designs and drawings or as directed including steel centering, formwork, cover blocks, laying/ pumping, compactionand roughening the surface if special finish is to be provided and curing etc. complete. (Excluding reinforcement and structural steel).with fully automatic micro processor based PLC with SCADA enabled reversible Drum Type mixer/ concrete Batch mix plant (Pan mixer) etc. complete. With fine aggregate (Crushed sand VSI Grade) SSR 25.54 /181	14,552.81	CMT	1,13,228.14
3.50	CMT	ITEM NO 28 Providing and laying Cast in situ/Ready Mix cement concrete M-30 of trap/ granite / quartzite/ gneiss metal for R.C.C. slabs and landings as per detailed designs and drawings including steel centering, formwork, cover blocks, laying/pumping, compaction finishing the formed surfaces with cement mortar 1:3 of sufficient minimum thickness to give a smooth and even surface or roughening if special finish is to be provided and curing etc. complete,(Excluding reinforcement and structural steel).with fully automatic micro processor based PLC with SCADA enabled reversible Drum Type mixer/ concrete Batch mix plant (Pan mixer) etc. complete. With fine aggregate (Crushed sand VSI Grade) SSR 25.74 / 183	16,300.01	CMT	57,050.04
4.50	MT	ITEM NO 29 Providing and fixing in position TMT - FE - 500 bar reinforcement of various diameters for R.C.C. pile caps, footings, foundations, slabs, beams columns, canopies, staircase, newels, chajjas, lintels pardis, copings, fins, arches etc. as per detailed designs, drawings and schedules. including cutting, bending, hooking the bars, binding with wires or tack welding and supporting as required complete. SSR 26.33 / 188	94,188.15	MT	4,23,846.68
310.62	SMT	ITEM NO.30 Removing the existing cement plaster of any thickness without causing dust nuisance and stacking the debris upto a distance of 50 metres or spreading in the compound and cleaning the site etc. complete. SSR 32.33/211	54.60	SMT	16,959.85

29.69	CMT	ITEM NO.31 Dismantling brick masonry in lime or cement mortar and stacking the materials as directed with all leads, lifts etc. SSR 46.09/296	351.75	CMT	10,442.23
1.19	CMT	ITEM NO.32 Removing brick bat coba including stacking the spoils as directed with all leads, lifts etc, complete. SSR 46.14/296	664.65	CMT	790.27
19.00	NOS	ITEM NO.33 Removing doors and windows with frames and stacking the materials as directed with all leads, lifts etc. complete. SSR 46.15/296	163.80	NOS	3,112.20
30.00	RMT	ITEM NO.34 Removing iron pipe railing having wooden R.C.C. or C.C. or iron post and stacking the materials as directed etc. complete. SSR 46.26 /297	72.45	RMT	2,173.50
5.16	SMT	ITEM NO.35 Making the opening in brick masonry including dismantling in floor or walls by cutting masonry and making good the damages to walls and jambs complete, to match existing surface i/c disposal of mulba/ rubbish to the nearest municipal dumping ground for door/ window/ clerestory window. MCGM/R3-CS-RM-4	946.00	SMT	4,881.36
17.75	CMT	ITEM NO.36 Dismantling the R.C.C. Work 1:2:4 and sorting out the materials such as steel etc. as directed and stacking them within the specified lead as directed etc. complete. SSR 46.29/297	1,523.55	CMT	27,043.39
4.00	SMT	ITEM NO.37 Dismantling aluminium/ Gypsum partitions, doors, windows, fixed glazing and false ceiling including disposal of unserviceable surplus material and stacking of serviceable material within 50 meters lead as directed by Engineer-in-charge. MCGM/R3-CS-DD-51	42.00	SMT	168.00
128.08	SMT	ITEM NO 38 Application of Rust Converter: Providing & applying One coat of Alkaline Rust converting primer conforming to ASTM-B- 117, to exposed existing rebars after removing & cleaning loose rust by wire brush and leave it for 6- 8 hours. MCGM R3-CS-RF-16	142.00	SMT	18,187.36

58.40	SMT	<p>ITEM NO. 39 Providing and fixing double scaffolding system (cup lock type) on the exterior side of building/structure, including additional rows of scaffolding in stepped manner as per requirement of site, made with 40mm dia M.S. tube, placed 1.5 metre centre to centre, horizontal & vertical tubes joint with cup & lock system with M.S. Tubes, M.S. tube chalis, M.S. clamps and staircase system in the scaffolding for working platform etc. and maintaining it in a serviceable condition for execution of work of cleaning and/ or pointing and/ or applying chemical and removing it thereafter. The scaffolding system shall be stiffened with bracings, runners, connecting with the building etc, wherever required, if feasible, for inspection of work at required locations with essential safety features for the workmen etc., complete as per directions and approval of Engineer-in-charge. Note:- (1) The elevational area of the scaffolding shall be measured for payment purpose. (2) The payment will be made once only for execution of all items for such works. SSR 46.42/299</p>	292.95	SMT	17,108.28
51.50	SMT	<p>ITEM NO. 40 Repairing to the existing RCC structural members (vertical or horizontal) using ready mix Polymer Modified Mortar (Fibre reinforced structural grade repair mortar) of approved brand where the thickness of repair is upto 15 mm. It can be used for carrying out extensive repairs to beams, columns, slab, and other structural elements, repairing of structural members subjected to repetitive loading for strengthening. Procedure for carrying out repair Polymer Modified Mortar MCGM R3-CS-CW-56</p>	3,063.00	SMT	1,57,744.50
27.75	SMT	<p>ITEM NO. 41 Repairing to the existing RCC structural members (vertical or horizontal) using ready mix Polymer Modified Mortar (Fibre reinforced structural grade repair mortar) of approved brand where the thickness of repair is upto 30 mm in two layers. It can be used for carrying out extensive repairs to beams, columns, slab, and other structural elements, repairing of structural members subjected to repetitive loading for strengthening. Procedure for carrying out repair Polymer Modified Mortar - MCGM R3-CS-CW-57</p>	5,866.00	SMT	1,62,781.50
1.50	MT	<p>ITEM NO 42 Providing and fabricating structural steel work in rolled sections like joists, channels, angles, tees etc. as per detailed design and drawings or as directed including cutting, fabricating, hoisting, erecting, fixing in position making riveted / bolted /welded connections without connecting plates, braces etc. and including one coat of anticorrosive paint and over it two coats of oil painting of approved quality and shade etc. complete. SSR 23.01/173</p>	1,06,936.20	MT	1,60,404.30

6.70	MT	ITEM NO 43 Providing structural steel work in trusses, other similar trussed purlins and members with all bracing, gusset plates etc. as per detailed designs and drawings or as directed including cutting, fabricating, hoisting, erecting fixing in position, Making riveted/ bolted/ welded connection and one coat of anticorrosive paint and over it 2 coats of oil painting approved quality and shade etc. complete. SSR 23.04 /173	1,25,431.95	MT	8,40,394.07
160.00	SMT	ITEM NO.44 Providing and fixing Jute Kantan(Tarat)screen to the scaffold-ing for external guniting as directed including removing the same after the work is over etc. complete SSR 46.38/298	71.40	SMT	11,424.00
80.00	RMT	ITEM NO 45 Providing and fixing chicken mesh of 22 gauge, with about 30 cm. width at the junction of R.C.C members and brick work, of approved quality including fixing mesh in position by necessary drilling in concrete /B.B.masonry and or tying by binding wire etc. complete. SSR 32.26/210	59.85	RMT	4,788.00
20.00	SMT	ITEM NO.46 Repairs to plaster of thickness 12mm to 20mm in patches of area 2.5 sq. meters and under including cutting the patch in proper shape, raking out joints and preparing and plastering the surface of the walls complete including disposal of rubbish to the dumping ground within 50metres lead :With cement mortar 1:4 (1 cement : 4 fine sand). MCGM R3-CS-RM-1	425.00	SMT	8,500.00
117.50	SMT	ITEM NO 47 Providing sand faced plaster externally in cement mortar using approved screened sand, in all positions including base coat of 15 mm thick in cement mortar 1:4 using waterproofing compound at 1 kg per cement bag curing the same for not less than 2 days and keeping the surface of the base coat rough to receive the sand faced treatment 6 to 8 mm thick in cement mortar 1:4 finishing the surface by taking out grains and curing for fourteen days scaffolding etc.complete SSR 32.11 / 209	700.64	SMT	82,325.90
179.78	CMT	ITEM NO 48 Providing internal cement plaster 12mm thick in single coat in cement mortar 1:4 without neeru finish to concrete or brick surfaces, in all positions including scaffolding and curing etc. complete. SSR 32.04 / 209	305.40	CMT	54,904.81
164.24	SMT	ITEM NO 49Providing and applying plaster with plaster of paris in 6mm thickness to previously plaster surface in all position including preparing the surface scaffolding etc. complete.SSR 32.27/210	151.20	SMT	24,833.09
164.24	SMT	ITEM NO 50 Providing and applying plaster / wall punning with plaster of paris (with plaster of paris material of Ambuja / Mor Chap or equivalent make) in 10 to 13 millimeter thickness to previously plastered surface / or on newly brick surface (Excluding rough cast plaster) in all position including preparing and Finishing the surface scaffolding etc complete SSR 32.30/211	600.60	SMT	98,642.54

179.78	SMT	ITEM NO 51 Providing and applying priming coat on concrete/ masonry/ Asbestos Cement plastered surfaces including scaffolding if necessary, preparing the surface by thoroughly cleaning oil, grease, dirt and other foreign matter and sand papering as required etc. complete. SSR 35.21 / 225	37.80	SMT	6,795.68
179.78	SMT	ITEM NO. 52 Providing and applying Royale Luxury Emulsion of approved make on internal wall surface as detailed below Scrapping for surface with emery paper and wipe clean for area. wall primer with brush by adding mineral turpentine oil by 8 to 10 % or water by 15 to 20% allowing to dry for 6 to 8 hoursAfter applying acrylic wall putty with appropriate prpportion of water of allow to dry for period of 4 to 6 hours of activity. Scrapping with emery paper and wipe clean Applying paints Royale Luxury emulsion 1st coat with brush water content water 40 to 45% or 65 to 70% by role Applying paints Royale luxury emulsion 2nd coat with brush with water content 40 to 45% or 65 to 70 % by roller. (With prior approval of S.E.) SSR 36.21/229	288.75	SMT	51,911.48
76.07	SMT	ITEM NO. 53 Providing and applying plastic emulsion paint of approved quality, colour and shade to new surface in three coats including scaffolding, preparing the surface. (excluding primer coat) etc. complete. SSR 36.14/228	141.75	SMT	10,782.92
20.00	SMT	ITEM NO 54 Providing and applying pearl/ luster finish paint of approved colour and shade to the existing plaster surface including scaffolding, preparing the surface, applying the acrylic wall putti etc. complete. SSR 35.23 / 225	226.80	SMT	4,536.00
122.78	SMT	ITEM NO 55 Providing and applying Texture plaster with finishing with texture material of approved make in 3 to 4 millimeter thickness on previously plastered surface, including Plaster Groove 6mm thickness or Tape Grooves 35 to 45 mm thickness or as required, in all position including preparing the surface, scaffolding etc. complete. SSR 32.32/211	659.40	SMT	80,959.15
122.78	SMT	ITEM NO 56 Providing and applying two coats Apex Ultima Puranature Anti-Pollution Or equivalent approved brand, paint should decomposes organic substances and inorganic gases(NOx, VOC's, CO, SOx, formaldehydes, etc.) in presence of natural or artificial light. It contains Graphene and nanoparticles of titanium oxide. and Absorbs CO2 (4.8 Kilogram/15 l). plaster crack should be filled by Acrylic base Crack seal/Textured Crack filler, Paint has to applied on one coat of Apex Ultima Puranature Anti-Pollution Primer or Equivalent. Warranty Should be given by the Manufacturer The work should be done by the Manufacturer Recommended applicator and he should be able to furnish stage wise onsite technical reports from the concerned company technologist SSR 50.79/ 346	390.60	SMT	47,956.70

338.10	RMT	ITEM NO. 57 Labour charges for providing groove in external plaster having width and spaced as directed by engineer incharge etc. complete. SSR 32.22/210	51.45	RMT	17,395.25
81.47	SMT	ITEM NO. 58 Providing and laying vitrified matt finish tiles having size 590 mm to 605 mm x to 605 mm of 8 to 10 mm thickness and confirming IS. 15622-2006 (Group Bla) of approved make, shade and pattern for flooring in required position laid on a bed of 1:4 cement mortar including neat cement float, filling joints, curing and cleaning etc. complete. SSR 33.42/217	1,697.99	SMT	1,38,326.76
5.00	SMT	ITEM NO 59 Providing and laying vitrified mirror / glossy finish tiles decorative type having size 590 mm to 605 mm x 590 mm to 605 mm of 8 to 10 mm thickness and confirming to IS. 15622-2006 (group Bla) of approved make, shade and pattern for flooring in required position laid on a bed of 1:4 cement mortar including neat cement float, filling joints, curing and clearing etc. complete. a) Flooring SSR 33.40 / 217	1,253.84	SMT	6,269.20
102.53	SMT	ITEM NO 60 Providing and laying vitrified mirror / glossy finish tiles having size 590 mm to 605 mm x 590 mm to 605 mm of 8 to 10 mm thickness and confirming to IS. 15622-2006 (group Bla) of approved make, shade and pattern for flooring in required position laid on a bed of 1:4 cement mortar including neat cement float, filling joints, curing and clearing etc. complete. b) Skirting SSR 33.41 / 217	1,332.59	SMT	1,36,627.79
5.00	SMT	ITEM NO 61 Providing and laying Antiskid Ceramic tiles of approved quality of size 30 cm x 30 cm and confirming to IS 15622-2006 (Group-B IIA) for antiski flooring in required position laid on a bed of 1:4 cement mortar including cement float, filling joint with cement slurry cleaning curing etc. complete. SSR 33.67/220	1,275.29	SMT	6,376.45
5.00	SMT	ITEM NO 62 Providing and laying ceramic tiles having size 30 cm. x 60 cm. confirming to corresponding I.S. for dado and skirting in required position with readymade adhesive mortar of approved quality on plaster of 1:2 cement mortar including joint filling with white/ colour cement slurry cleaning curing etc. complete. SSR 33.27/215	1,476.89	SMT	7,384.45
10.00	SMT	ITEM NO 63 Providing and laying hand made tile of various size and approved designs for dado and skirting in required position with readymade adhesive mortar of approved quality on plaster of 1:2 cement mortar including joint filling with white/ colour cement slurry cleaning curing etc. complete. MR	9,890.00	SMT	98,900.00

39.74	SMT	ITEM NO 64 Providing and laying machine cut machine Polished Kota stone flooring 25mm to 30mm thick and required width in plain/ diamond pattern on bed of 1:6 C. M. including cement float, filling joints with neat cement slurry, curing, polishing and cleaning etc. complete. SSR 33.06 / 213	1,329.14	SMT	52,820.02
15.00	SMT	ITEM NO 65 Providing and fixing machine cut machine polished 18 mm to 20 mm thick telephone black / Amba White / Cat bary brown / RBI red / Ocean Brown granite stone for treads and risers of steps and staircases of approved colour and shade with rounded moulding and three grooved line for the treads on bed of 1:4 Cement mortar including float filling joints with neat cement slurry curing polishing and cleaning etc. complete. SSR 33.35 / 216	4,400.39	SMT	66,005.85
3.60	SMT	ITEM NO 66 Providing 25 mm to 30 mm thick partition of polished black kadappa stone slab of approved quality including giving required size and shape etc. Fixing in cement mortar 1:3 curing and cement etc. complete. b) Both side polish SSR 33.33 / 216	1,221.45	SMT	4,397.22
148.68	SMT	ITEM NO. 67 Providing and fixing corrugated galvanised iron sheets of 0.63mm thick (24 B.W.G.) for roofing without wind tiles including fastening with galvanised iron screws and bolts, lead and bitumen washers as per drawing etc. complete.(Weight of 5.5 kg/sq.m.). SSR 38.04/233	913.50	SMT	1,35,819.18
50.00	RMT	ITEM NO. 68 Providing and fixing valley gutter of 22 B.W.G. (0.8 mm) plain galvanised iron sheets 90 cm wide with teak wood planking 20 mm thick including two coats of coal-tarring the upper surface of plank etc. complete. (excluding painting to underside of plank). SSR 38.09/233	2,328.90	RMT	1,16,445.00
71.86	SMT	ITEM NO. 69 Providing and fixing in position Gypsum board false ceiling with 12.5 mm thick Gypsum boards, screwed/ fixed to the under structure of suspended G.I. Grid constructed and suspended from the main ceiling consisting of ceiling sections of size 25 x 50 mm maximum center to center distance of 600 milimetre perimeter channel and intermediate channels at maximum center to center distance 1200 milimetre galvanized grid should be fixed to reinforced cement concrete slab. The gypsum board should be fixed to galvanized iron grid with necessary screws. The boards should be taped and filled from underside to give smooth, seamless ceiling. The rate should include necessary additional ceiling sections and intermediate channels. Additional intermediate channels should be fixed to strap hangers for additional support to prevent strapping at every 1200 milimetre item to be completed in all respect including necessary sleeves for ducts finishing of joints cut outs, painting including labour, material, lifts etc. all complete. SSR 38.51/243	1,857.45	SMT	1,33,476.36

24.98	SMT	ITEM NO. 70 Providing and fixing frame work of anodised aluminium sections for suspended false ceiling consisting of aluminium T 50mmx40mm weighing 0.39 Kilogram/m. at 60cm/c and fixed with (15x15mm) flanges weighing 0.119Kilogram/m suspended on 6mm dia. mild steel rod weighing 0.22Kilogram/m fixed on wall and beams including roundingoftheedgeswithaluminiumTof50mmx40mm weighing0.39Kilogram/metc.including all labour etc. complete. SSR 38.14/234	1,332.45	SMT	33,284.60
24.98	SMT	ITEM NO. 71 Providing and fixing in position cement sheet having thickness 12 mm in provided Frame/Brickwall/RCC Member as directed by Engineer in Charge and Drawings . item to be completed in all respect including finishing of joints cut outs, including labour, material, lifts etc. all complete RA	914.00	SMT	22,831.72
0.15	CMT	ITEM NO 72Providing and fixing frame with / without ventilator of size as specified with Country cut teak wood for doors and windows including chamfering, rounding, rebating, iron holdfast of size 300mm x 40mm x 5mm with oil painting, etc. completeSSR 39.01 / 245	2,10,052.50	CMT	31,727.33
4.52	SMT	ITEM NO 73 Providing and applying melamine polish of required finish to the wood work by spray machine including knotting and preparing the even surface by scraping, applying French polish , scaffolding if required etc. complete. Note:The work to be executed on prior approval of Superintending Engineer will be necessary SSR 34.09/224	870.45	SMT	3,937.92
6.30	SMT	ITEM NO 74 Providing and fixing solid core flush door shutter in single leaf 32 mm thick decorative type of exterior grade as per detailed drawings approved face veneers 3 mm thick on both faces or as directed, all necessary beads, mouldings and lipping, wrought iron hold fasts, chromium plated fixtures and fastenings, with brass mortise lock, chromium plated handles on both sides, and finishing with French Polish etc. complete. SSR 39.09 / 246	3,232.95	SMT	20,367.59
5.04	SMT	ITEM NO 75 Door Type D5Providing & fixing in position fully glazed 50mm thick Door. Vertical styles & top rail made of 100x50mm thick approved quality seasoned T.W.& bottom rail made of 150x50mm thk.approved quality seasoned T.W. finish with 4mm veneer on both sides with & glass panels of 8mm thick clear float glass of approved make fix with 1st class BTC 25x12 mouldings. Rate is inclusive of s.s.fixtures & fittings, such as handles on both sides, tower bolts, locking arrangement, concealed type door closure, door stopper of make (ozone,Hettich,Hafle), as per architect's detailed drg. and design complete.Door size - 1000x2100. =GL-D9 MCGM R3-CS-WW-35	13,984.00	SMT	70,479.36

12.00	SMT	ITEM NO 76 Providing and laying telephone black / Amba White / Cadburybrown / Ruby red / Ocean Brown granite stone of 18 to 20 mm thick for door frame/ dado/ window boxing etc. On C.M. 1:6 including filling joints with polymer base filler nosing/moulding the sharp edges wherever necessary, curing, etc. complete. SSR 33.68/220	4,623.29	SMT	55,479.48
3.78	SMT	ITEM NO 77 Providing and fixing fiber glass reinforced polyster door shutter 35 mm thick as per IS 14856 (2000) (Reaffirmed 2006) without ventilator including chromium plated fixtures and fastening with chromium plated handles on both sides, etc complete. SSR 39.59/258	3,669.75	SMT	13,871.66
11.25	SMT	ITEM NO 78 Providing and fixing in position aluminium partly openable and partly fixed window of any size as per detailed drawing and as directed by Engineerincharge with all necessary alluminium sections including necessary fixtures and fastening with 5 mm thick float glass etc. complete. b) With powder coating Note While arriving at the rate of item of item weight at 6.90 Kilogram/Square Metre is considered. SSR 39.55/257	6,596.10	SMT	74,206.13
9.00	SMT	ITEM NO 79 Providing and fixing in position b) Powder Coated aluminium fixed window fully glazed of any size as per detailed drawing and as directed by Engineerincharge with all necessary alluminium sections including necessary fixtures and fastening such as 5 mm thick clear float glass etc. complete. SSR 39.53B/257	6,001.80	SMT	54,016.20
6.00	SMT	ITEM NO 80Providing and fixing in position powder coated aluminium louvered windows / ventilator of various sizes with powder coating as per detailed drawing and specifications including aluminium frames 80 x 38 mm x 1.22 mm box type, 5 mm thick sheet glass louvers, of approved quality etc. complete.SSR 39.68 / 259	3,640.35	SMT	21,842.10
50.00	SMT	ITEM NO 81 Providing and applying one coat of aluminium paint of approved make to new structural steel work in building and workshop including scaffolding if necessary, cleaning and preparing surface (excluding primer coat) etc. complete. SSR 35.05/223	90.30	SMT	4,515.00
22.95	SMT	ITEM NO 82 Providing and fixing mild steel grill work for windows, ventilators etc. 20 Kilogram/Square Metre as per drawing including fixtures, necessary welding and painting with one coats of anticorrosive paint and two coats of oil painting complete. SSR 40.01 / 264	2,201.85	SMT	50,532.46
5.00	RMT	ITEM NO 83 Providing and fixing 900mm high S.S.304 Grade Stainless steel railing with 40mm diameter and 1.5mm thick at top,40mm diameter and 1.5mm thick vertical supports spaced at 1.5m center to center and 8mm thick toughened glass including fabricating ,fixtures, errecting , necessary welding , grinding , finishing, buffing to stainless steel pipe etc. complete SSR 40.07/264	4,939.20	RMT	24,696.00

10.00	SMT	<p>ITEM NO.84 Providing cement based water proofing treatment to terraces (Indian water proofing or alike) with brick bats laid in required slope to drain the water for any span after cleaning the base surface. Applying a coat of cement slurry admixed with approved water proofing compound and laying the brick bats on bottom layer in C.M.1:5 admixed with approved water proofing compound filling up to half depth of brick bats, curing this layer for 3 days, applying cement slurry over this layer joints of brick bats with C.M.1:3 admixed with approved water proofing compound and finally top finishing with average 20 mm. thick layers of same mortar added with jute fiber at 1Kilogramper bag including finishing the surface smooth with cement slurry admixed with approved water proofing compound. Marking finished surface with false squares of 300mm x 300 mm. making the junctions at the parapet rounded and tapered top for required height, with drip mould at the junction of plaster and parapet and curing and covering 10 years Guarantee against leakproofness on Court fee stamp paper of Rs. 500/- including ponding test etc. complete. SSR.31.04/205</p>	1,373.24	SMT	13,732.40
5.92	CMT	<p>ITEM NO. 85 Providing water proofingin W.C. and bath including brick bat coba in all position including providing and laying 12mm bed dingin cement mortar 1:3 onvergin concrete slab with waterproofing compound @1 Kilogram/ per bag of cement laying brick bat coba of required thickness i n cm 1:5 with waterproofing compound 1Kilogram/ bag of cementgrouting and finishing the to play er with 20mm thick brick bed dingin cmmortar 1:3 with waterproofing compound 1Kilogram/ per bag of cement nd testing the treated portion for 48hours by pond test and covering ten years'guaranteeon requisite stamp paper including curing etc. complete. SSR 31.26 / 208</p>	7,930.50	CMT	46,948.56
8.28	SMT	<p>ITEM NO 86 Providing and laying damp proof course 50 mm thick in M20 cement concrete layer and bitumen / using cement with waterproofing compound curing, formwork etc. complete. SSR 31.01/205</p>	453.60	SMT	3,755.81
14.56	SMT	<p>ITEM NO 87Providing and fixing 20 to 25 mm thick rough shahabad box type waterproofing for basement or underground floor on a base of Cement concrete 1:3:6, including sub base of 2.50 centimeter thick Cement mortar 1:3 with conceal, secrete (RMW), Algae proof or other alike waterproofing liquids, raking of joints upto 35 mm depth, filling the joints with 6 mm size crushed metal, hand grouting with cement slurry, curing and cleaning, with 7 years guarantee on court fee stamp of Rs. 100/- with ponding test etc complete. (excluding Cement concrete 1:3:6 base concrete)SSR 31.12/206</p>	1,375.49	SMT	20,027.13

28.00	SMT	ITEM NO 88 Providing and fixing 20 to 25 mm thick rough shahabad box type waterproofing treatment to vertical outside faces of Reinforced Cement concrete walls of basement or underground floor including filling the gap of 25 mm between rough shahabad and R.C.C. walls with cement grout mixed with water proofing liquid Algae proof or other alike with one tile lift method, brushing the joints horizontally with cement slurry mixed with water proofing liquid for width 30 to 35 mm and sloping coping over topmost tile with cement mortar 1:3 butting the bottom most with Cement concrete 1:2:4 mixed with water proofing liquid, curing, with 7 years guarantee on court fee stamp of Rs.100/- with ponding test etc complete. (excluding Cement concrete 1:3:6 base concrete) SSR 31.13/207	1,430.09	SMT	40,042.52
64.19	SMT	ITEM NO 89 Providing and applying water proofing treatment using acrylic polymer modified cement based water proofing coating with fibre glass mesh mixing at the rate of powder to liquid (2:1) by weight covering 9 to 10 sqm /kg with two coat using approved chemicals for masonry and concrete surface by brush covering 7 years guarantee on Stamp Papers etc. complete. SSR 31.09/206	645.75	SMT	41,447.46
5.00	SMT	ITEM NO.90 ACP Cladding: - Providing,applying,fabricating and fixing panel of aluminium composite panel cladding in approved shape made out of 4 mm thick ACP sheet material consisting of 3mm thick FR grade mineral core following NBC part IV Fire and life safety (having 2 hours fire resistance in accordance to ASTM E119-12 and BS476 part 6 and 7 class O) sandwiched between two aluminium sheets (each 0.5 mm thick of AA 5005/AA3105 grade) The aluminium composite panel cladding sheet shall be coil coated with kynar 500 based PVDF/Lumiflon based fluoropolymer resin (having 70:30 ratio of PVDF and acrylic) coating of approved colour and sg=hade on top face and polymer (service) coating of bottom face as specified using stainless steel screws,nuts,bolts,washers,cleats,weather silicon sealent,backer rods etc .overall weight of the ACP shall not be less than 7.5 Kilogram/Square Metre) SSR 51.100/378	4,063.50	SMT	20,317.50
50.00	RMT	ITEM NO.91 Refixing C.I. and UPVC vent , soil, waste and rain water pipe of any size including cleaning and making good masonry of walls cornices etc. before fixing including fitting such as W.I. clamps, accessories of approved make with scaffolding etc. complete. MCGM/R3-CS-RM-76	182.00	RMT	9,100.00
15.00	NOS	ITEM NO. 92 Removing urinal pans or wash hand basins with frame including disconnecting the sanitary and water supply connections, removing the same carefully and stacking the serviceable materials as and where directed including throwing the unserviceable materials outside etc complete SSR 46.40/298	100.80	NOS	1,512.00

4.00	NOS	ITEM NO. 93Removing W.C. pans including disconnecting the sanitary and water supply connections, removing and breaking flooring and bed con-crete around pan removing the same carefully and stacking the serviceable materials as and where directed including throwing the unserviceable materials out side etc.carefully and throwing out the refusal outside etc. complete.SSR 46.41/298	217.35	NOS	869.40
42.42	SMT	ITEM NO 94 Supply and installation of cubicles of width and depth as perAthena Lite- SS Series Cubicles- Std Sizes (W x D x H): 900 mm x 1550 mm x 2105 mm, (Height is including 100 mm gap from bottom, Door Width-600 mm specifications/ site drawings). Cubicle height to be 2105 mm. Made from solid grade compact high pressure laminate as per IS:2046 and EN-438 manufactured under high specific pressure > 5 MPa and temperature >120°C, All doors will be of single colour and made of 12 mm thick Merino HPL compact panel. The doors will have chamfered edges. Each door will be supported by 3 stainless steel made hinges affixed to the pilasters. Size of panels to be as per drawing. HARDWARE & ACCESSORIES are H shaped (Top) head frame structure made of extruded Aluminium grade 6063 T5-50 micron epoxy powder coated for surface protection, Size to be 125x70x5T. Corner joinery section, Size to be 40x16.5x1.8T. U-Channel Wall joinery section,Size to be 22x16x1.6T. Door stopper section, Size to be 21x12.5x1.6T. Spring loaded Butt Hinges made from Stainless steel grade 304. Surface finish to be matt type. Covers to be lacor coated.etc complete. SSR 51.162/395	11,755.80	SMT	4,98,681.04
600.00	INCH/ LETTER	ITEM NO 95 Providing and Fixing laser cut 3 mm M.S. sheet (BOXING) letters of height 24 inches with studs weled at backside for fixing in wall with chemical grouting , all letters powder coated with all other necessary Hardware fittings and Labour all Inclusive oF backlit LED. MR	201.00	INCH/ LETTE R	1,20,600.00
6.00	JOB	ITEM NO 96 Stainless steel nameplate : Providing and Fixing the 150mmx50mm Stainless steel nameplate by requirement of Department. PUNE/PWD/187597 64-14	275.00	JOB	1,650.00
125.00	SMT	ITEM NO 97 Stamp Concrete of 100mm Thickness - Providing and Laying in-situ M30 Grade unreinforced plain cement stamp concrete of 100mm thickness pavement over a prepared sub base with 43 grade cement, coarse and fine aggregate (natural sand / VSI grade finely washed crushed sand) Confirming to IS 383, as per mixed in a batching and mixing plant / non tilting mixer and weigh batcher as per approved mix design, admixtures, transporting to site in nagpur city with lead upto 20KM (on Inner Ring Road from Avasti nagar to wadi), spreading, laying with approved make pover, compacted and finished in a continous operation, finishing to lines and grades Also Providing, Placing and applying stamp powder which is light fast UV resistant pigment with appropriate chemical compounds of desired colour on base concrete after excess bleed water has evaporated using dry shake method @5kg per sqm.	3,149.81	SMT	3,93,726.25

CIVIL TOTAL					76,19,527.16
		PLUMBING			
		SANITARY FIXTURES			
3.00	Nos.	ITEM NO. 98 Providing and fixing European type wall-hung white water closet of approved make with push valve concealed type with cover plate 32mm size of approved make including soil pipe, vent pipe up to outside face of wall ,100mm dia. G.I. plug bend inlet pipe all fittings, cutting and making good walls, floors etc. complete.SSR 42.86	15,777.30	Nos.	47,331.90
2.00	Nos.	ITEM NO.99 Providing and fixing 1st class white glazed earthenware Orissa Type W.C. Pan 580 mm dia including P or S trap cast iron soil and vent pipe upto the outside face of the wall (1:5:1 0) cement concrete bedding 15 mm thick, 10 liter P.V.C. flushing cistern with all necessary pipe connection etc. complete SSR 42.33	7,757.40	Nos.	15,514.80
4.00	Nos.	ITEM NO.100 Providing and fixing Oval Type Under Counter Wash Hand Basin of 420 x 590 x 195mm size with pillar cock, C.P.Angular stop cock, long thread of approved make continental including SS bottle trap of necessary pipe connection up to the outside face of the wall, having Telephonic Black / Colour Granite of 180 mm thick fixed on Black Kadappa Framework, etc. Complete as directed by Engineer in charge. SSR 48.35	20,883.45	Nos.	83,533.80
6.00	Nos.	ITEM NO.101 Providing and fixing C.P. BIB cock with wall flange of approved make including necessary sockets/ union nut etc. complete. SSR 42.83	1,163.40	Nos.	6,980.40
5.00	Nos.	ITEM NO.102 C.P.angular stop cock with wall flange jaquar make continental (Cat.No. CON- 059) SSR 216	720.30	Nos.	3,601.50
5.00	Nos.	ITEM NO.103 Providing and fixing C.P. a 2-Way BIB cock with wall flange of approved make including necessary sockets/ union nut etc. complete as directed by Engineer in charge. SSR 48.39	2,482.20	Nos.	12,411.00
5.00	Nos.	ITEM NO. 104 Providing and fixing 15 mm diameter PVC Aqua kraft type of approved make super jet spray with flange 2 in 1 faucet 1.50 metre long including all accessories etc complete SSR 43.39	808.50	Nos.	4,042.50
6.00	Nos.	ITEM NO.105 Providing and fixing white glazed urinal with Pressmatic auto closing valve having flow rate up to 4.0 Litr/Minute of Jaquar/Cera/Hindware /Perryware or equivalent make with P.V.C. waste pipe with fitting arrangement etc.complete as directed by Engineer in charge.(Make shall conform to manufacturer's Green product and shall got approved from the Engineer In Charge.) SSR 48.31	10,910.55	Nos.	65,463.30

3.00	Nos.	ITEM NO.106 Providing and fixing 450mm x 550mm size superior type Belgium mirror with 16mm dia. nickel plated towel rod etc. complete. SSR 42.20	904.05	Nos.	2,712.15
3.00	Nos.	ITEM NO.107 C.P.Toilet paper holder jaquar make continental (Cat. No. AQ 7751) SSR 232	1,048.95	Nos.	3,146.85
2.00	Nos.	ITEM NO.108 Supplying and erecting storage type water heater 15 litres capacity having standing loss <0.419 kWh / 24 hour / 45°C, high impact resistance engineering plastic body with anti corrosive high grade steel inner tank heating element having hard water & corrosion protection, with minimum 3 safety protections (i.e. thermostat & thermal cut-out, multi functio valve) with total pressure 8 bar withstanding capacity duly tested and marking sr. no. and date of erection complete. specification no. AP-WH/STWHCSR 3-1-1	8,991.00	Nos.	17,982.00
3.00	Nos.	ITEM NO.109 Providing and fixing divertor with overhead shower, shower arm, spout, hand shower with wall bracket having flow rate up to 12 liters/minutes of Jaquar/Cera/Hindware /Perryware or equivalent make including all necessary pipes, fittings etc. complete as directed by Engineer In Charge. (Make shall conform to manufacturer's Green product and shall got approved from the Engineer In Charge.) SSR/48.33	15,609.30	Nos.	46,827.90
1.00	Nos.	ITEM NO.110 Supplying, erecting, testing and commissioning self contained water cooler 230/250V 50Hz nominal cooling capacity of 40 litres per hour and storage capacity 80 litres with partially stainless steel body As per specification no. APWCR/ WC CSR 3-3-8	34,549.00	Nos.	34,549.00
25,000.00	LITRE	ITEM NO.111 Providing and fixing H.D.P container one piece moulded water tank made out of low density polythylar and built corrugation including of delivery up to destination hoisting and fixing of accessories such as inlet, outlet overflow of all tanks capacity above 1000 to 20,000 litres SSR 42.54	11.55	LITRE	2,88,750.00
0.00	0	INTERNAL DRAINAGE		0.00	0.00
30.00	Rmt	ITEM NO. 112 Providing and fixing 75 mm dia stabiliser pipe/ P.V.C. soil vent/waste pipe and with necessary fixtures and fitting such as bends, tees, single junctions, slotted vent, clamps etc. complete SSR 42.51	637.35	Rmt	19,120.50
30.00	Rmt	ITEM NO.113 Providing and fixing 100 mm dia stabiliser pipe/ P.V.C. soil vent/waste pipe and with necessary fixtures and fitting such as bends, tees, single junctions, slotted vent, clamps etc. complete. SSR 42.52/349	827.40	Rmt	24,822.00

11.00	Nos.	ITEM NO.114 Providing and fixing 15 cm rigid PVC Nahani trap including PVC grating ,bend,connectingpiece of UPVC pipe up to the outside face of wall ,making the good damaged surface and testing etc. complete (Prior approval of sample and brand by Ex. Engr. is necessary before use) SSR 43.18/358	599.55	Nos.	6,595.05
		INTERNAL WATER SUPPLY			
60.00	Rmt	ITEM NO.115 Providing and fixing on walls/ ceiling/ floor 15 mm dia. CPVC pipe with necessary fittings, remaking good the demolished portion etc. complete. Including removing existing pipe line if necessary and conveying and stacking the same in PWD chowky or as directed etc. complete. SSR 42.55	279.30	Rmt	16,758.00
60.00	Rmt	ITEM NO.116Providing and fixing on walls/ceiling/floor 20 mm dia. CPVC pipe with necessary fittings, remaking good the demolished portion etc. complete. Including removing existing pipe line if necessary and conveying and stacking the same in PWD chowky or as directed etc. complete.SSR 42.56	325.50	Rmt	19,530.00
100.00	Rmt	ITEM NO.117 Providing and fixing on walls/ ceiling/ floor 25 mm dia. CPVC pipe with necessary fittings, remaking good the demolished portion etc. complete. Including removing existing pipe line if necessary and conveying and stacking the same in PWD chowky or as directed etc. complete. SSR 42.57	393.75	Rmt	39,375.00
60.00	Rmt	ITEM NO.118 Providing and fixing on walls/ ceiling/ floor 32 mm dia. CPVC pipe with necessary fittings, remaking good the demolished portion etc. complete. Including removing existing pipe line if necessary and conveying and stacking the same in PWD chowky or as directed etc. complete. SSR 42.58	452.55	Rmt	27,153.00
40.00	Rmt	ITEM NO.119 Providing and fixing on walls /ceiling/ floor 40 mm dia. CPVC pipe with necessary fittings, remaking good the demolished portion etc. complete. Including removing existing pipe line if necessary and conveying and stacking the same in PWD chowky or as directed etc. complete SSR 42.59	565.95	Rmt	22,638.00
		EXTERNAL WATER SUPPLY			
1.00	Nos.	ITEM NO.120 Providing and fixing 50mm diameter water meter with non-return valve including strainer, sockets/ union nut and including water meter box making locking arrangements and lock. [Without chamber]. SSR 41.30	16,328.55	Nos.	16,328.55
		WATER SUPPLY IN SHAFT (FOR DOMESTIC , FLUSHING)			
15.00	Rmt	ITEM NO.121 Supplying and erecting ISI mark GI pipe 25 mm. dia. 'B' class at position with accessories complete. Specification no. CW-PLB/GP. PWD CSR 16-5-3	339.00	Rmt	5,085.00

15.00	Rmt	ITEM NO.122 Supplying and erecting ISI mark GI pipe 32 mm dia. 'B' class at position with accessories complete. Specification no. CW-PLB/GP. PWD CSR 16-5-4	423.00	Rmt	6,345.00
15.00	Rmt	ITEM NO.123 Supplying and erecting ISI mark GI pipe 40 mm. dia. 'B' class at position with accessories complete. Specification no. CW-PLB/GP. PWD CSR 16-5-5	495.00	Rmt	7,425.00
15.00	Rmt	ITEM NO.124 Supplying and erecting ISI mark GI pipe 50 mm dia. 'B' class at position with accessories complete. Specification no. CW-PLB/GP. PWD CSR 16-5-6	677.00	Rmt	10,155.00
2.00	Nos.	ITEM NO.125 Ball valves for 50mm dia. SSR 294/538	1,676.85	Nos.	3,353.70
2.00	Nos.	ITEM NO.126 Supplying and erecting 25 mm dia. gun metal sluice valve at position with necessary materials complete. PWD CSR 16-6-13	873.00	Nos.	1,746.00
2.00	Nos.	ITEM NO.127 Supplying and erecting 40 mm. dia. gun metal sluice valve at position with necessary materials complete. PWD CSR 16-6-14	1,672.00	Nos.	3,344.00
2.00	Nos.	ITEM NO. 128 Supplying and erecting 20/25mm dia gun metal air release cock, with necessary G.I. coupling to be fitted on top of air vessel or on wet riser complete as per specification no. FF FFA/ARV PWD CSR 13-8-13	840.00	Nos.	1,680.00
		EXTERNAL DRAINAGE			
20.00	Rmt	ITEM NO.129 Providing and fixing 100 mm dia stabiliser pipe/ P.V.C. soil vent/waste pipe and with necessary fixtures and fitting such as bends, tees, single junctions, slotted vent, clamps etc. complete. SSR 42.52	827.40	Rmt	16,548.00
20.00	Rmt	ITEM NO.130 Providing and fixing 75 mm dia stabiliser pipe/ P.V.C. soil vent/waste pipe and with necessary fixtures and fitting such as bends, tees, single junctions, slotted vent, clamps etc. complete SSR 42.51	637.35	Rmt	12,747.00
40.00	Rmt	ITEM NO.131 Providing and fixing P.V.C. Rain water pipes of 160mm outer diameter and having wall thickness of 2.2 to 2.7 mm conforming to I.S. 13592-1992 including proper rainwater receiving recess with P.V.C. plug, bend, necessary fittings, such as, offsets, shoes, including fixing the pipe on wall using approved wooden cleats projecting 25mm to 40mm from face of wall a fixing with clips of approved quality and number ,filing the joint using rubber gasket with solvent cement and properly resting the shoe of pipes on C.C. or masonry blocks, including necessary scaffolding and maintenance for 3 yrs for any leakages or dislocations of pipes. All the P.V.C. fittings and additional 2 piece socket clips shall be got approved from engineer in charge etc. complete. SSR 42.85	1,555.05	Rmt	62,202.00

2.00	Nos.	ITEM NO.132 Providing and fixing in position UPVC ultra violet stabilized 110 mm outer diameter cowl dome conforming to I.S.-4985 including making joints with solvent cement etc. complete SSR 43.25	177.45	Nos.	354.90
		ITEM NO.133 P.V.C. Cowl 100 mm SSR 26/532			
5.00	Nos.	100 mm	78.75	Nos.	393.75
20.00	Rmt	ITEM NO.134 R.C.C.pipe Np2 class 150mm dia. 2m long SSR 853	363.30	Rmt	7,266.00
3.00	Nos.	ITEM NO.135 Providing and fixing 15cm x 10cm salt glazed stoneware gully trap in cement concrete 1:4:8 outside the building including cast iron grating in the sink, connecting glazed stoneware pipe, brick masonry chamber with cast iron lid and cast iron grating for the gully trap. SSR 42.02	1,680.00	Nos.	5,040.00
1.00	Nos.	ITEM NO. 136 Grab bars-Providing SS grab bars set for accessible toilets comprising of 4 nos. Grab bars as specified below.(1 nos. wing grab bar + 1 nos. L shaped grab bar + 2 nos. straight grab bars = 1 typical set) 27a) Swing grab bar (1 NOS) Providing a S.S. 304 SWING HANDICAP GRAB BAR - 700 mm and of DIA: 32MM and thickness 1.5mm of the roved brand and make. 27b) L Shaped grab bar (1 NOS) Providing S.S. 304 L SHAPED DISABLED GRAB BAR of IZE-600MM (H) X 600MM (D) and 32MM DIA. and thickness mm of the approved brand and make. 27c) Straight grab bar (2 NOS) Providing S.STEEL 304 GRAB RAIL (600 MM),32MM DIA. and thickness 1.5mm of the approved brand and make. SSR 51.89	20475	Nos.	20,475.00
		FIRE			
2.00	Nos.	ITEM NO.137 Supplying & erecting Carbon Dioxide (CO2) fire extinguisher of 4.5 kg. capacity cartridge type conform to IS 2878 /15683 complete erected with necessary clamp made from 50 x 6 mm. M. S. flat with nut & bolts routed in wall complete. CSR 13-15-1	9,902.00	Nos.	19,804.00
TOTAL PLUMBING					10,09,131.55
		INTERIOR			

8.16	SMT	ITEM NO.138 Providing and fixing on site VENEER FINISH WALL PANELING made by using approved quality seasoned T.W. framing of 38 x 25 mm at approximately 600 x 450 mm center to center or as per site conditions and covered by 12 mm thick marine ply generally conforming to I.S.303 /I.S.710-1980 finished with 3 mm thick group match veneer of approved quality with groove pattern including all necessary end mouldings, moulding pattern, and melamine polish. Antitermite treatment to plywood and woodwork etc. including all leads & lifts complete as per Architects detailed drg. & design and as instructed by The Engineer In Charge (Basic Veneer Rate Rs.75/-per sft) MCGM/ R3-CS-WW-41	5,346.00	SMT	43,623.36
8.16	SMT	ITEM NO.139 Providing and fixing bevelled edge mirror of superior glass (of approved quality) 6mm glass with 12mm bevelled including edge Polish with PVC backing complete with fixed to wooden cleats with C.P. brass screws and washers complete. MR.	2,187.00	SMT	17,845.92
2.40	SMT	ITEM NO.140 Providing & Fixing Wooden shutters for Storage/Counter made of 18 mm thk plywood with all external surfaces finished with approved laminate of 1.0 mm thk & internal surfaces finished with white/offwhite laminate 0.8 mm thk. All wooden surfaces finished with melamine polish. etc complete As per drawing. Spec. As directed by Engineer-In-Charge MR	14,000.00	SMT	33,600.00
4.00	NOS	ITEM NO.141 Supplying and erecting LED Strip light 5m Length Max. 95 W IP20 class having minimum lumens output of 1600 Lumens/m, min. efficacy of 90 lumen/W, CRI>80, CCT upto 5000K, Beam Angle of 110 deg., THD<10%, p.f. >0.95, operating range of 230-270V, Life class of 30,000 Hrs. at L70B50 including driver with 1 year warranty. CSR 2-1-11	2,744.00	NOS	10,976.00
9.00	NOS	ITEM NO.142 Supplying and erecting Recess mounted 10-15 W LED wall washers/Spot Light/updown Light, tilted outwards /swivels/flush to wall to offer best illumination on the wall with any colour with driver complete. (Including Compatible Driver) MR	2,565.00	NOS	23,085.00
2.00	NOS	ITEM NO.143 Providing and fixing hand dryer less than 80 % hand dry in in 12 second approved make .wth 6A/16A connection. with all finish complete as per specification provided by the engineer in charge MR	5,082.00	NOS	10,164.00

0.90	SMT	ITEM NO.144 Providing and constructing granite kitchen platform with fixing of stainless steel sink 600 mm x 450 mm size as per detailed drawing including vertical both side polished kadappah stone 25 to 30 mm thick supports with kadappah top 35 to 40 mm thick and polished granite 16 to 20 mm top with side strips of granite at front and both sides of platform raised with two vertical granite supports 15 cm height and top granite of 75 x 40 cm including cutting, opening for sink of required size in kadappah as well as granite etc. complete. (Platform top size 5.00 m x 0.60 m and height is 0.75 m) SSR 41.78/273	10,318.35	SMT	9,286.52
5.00	NOS	ITEM NO.145Supplying and erecting LED square / circular 15W-18W automatic motion sensor light downlighter/pannel concealed as per specification provided by the engineer in charge.completeMR	3720	NOS	18,600.00
2.00	NOS	ITEM NO.146Supplying and erecting Recess mounted 30W LED wallwashers/Spot Light/updown Light, tilted outwards /swivels/flush to wall to offer best illumination on the wall with any colour with driver complete.(Including Compatible Driver)MR	5130	NOS	10,260.00
20.00	SMT	ITEM NO .147 Supply, Fabrication, installation and testing of 24G sheet metal ducts in accordance with the approved shop drawings and as required by the specifications. The item rate shall include the cost of supporting arrangement / structure as per technical specification. MR	1460	SMT	29,200.00
TOTAL INTERIOR					2,06,640.80
(A) TOTAL CIVIL ESTIMATE					76,19,527.16
(B)TOTAL PLUMBING					10,09,131.55
(C) TOTAL INTERIOR					2,06,640.80
(D) TOTAL (A+B+C)					88,35,299.50
(E) ROYALTY					1,02,914.47
(F) TESTING CHARGES					2,16,765.00
(G) TOTAL AMOUNT (D+E+F)					91,54,978.98
SAY					91,54,979.00
IN WORDS- NINETY ONE LAKH FIFTY FOUR THOUSAND NINE HUNDRED SEVENTY NINE ONLY					

MAHARASHTRA FILM, STAGE AND CULTURAL DEVELOPMENT CORPORATION LIMITED

NAME OF WORK: PROPOSED REPAIR WORK OF TOILET NEAR BAPU NAGAR

**(A B S T R A C T)
(E S T I M A T E)**

**REF. :- SSR / P.W.D. / MAHARASHTRA / P.W. (CIRCLE)/ CSR /2022-2023
UNIFIED SCHEDULE OF RATES FOR COMMON AND BUILDING CONSTRUCTION WORKS 2023
(MCGM)**

QTY	UNIT	ITEM	RATE	PER	AMOUNT (INR)
		ELECTRICAL			
1.00	NOS	ITEM NO.01 Supplying and erecting three phase 10 to 60 A net meter DLMS compliance of accuracy class 1.0, 3 x 240V, 50 Hz, with backlit LCD display, optical port and RJ 232 port (measures import kWh, kVAh, export kWh, kVAh, Net kWh, kVAh, V, I, kW, 6 months history of energy) with wiring connections and mounting hardware on provided panels complete with calibration certificate from manufacturer. CSR 6-3-13	11225	NOS	11,225.00
		PANELS, DISTRIBUTION BOARDS			
		12 WAY VTPN MDB			
2.00	NOS	ITEM NO.102 Supplying & erecting triple pole and neutral distribution board (TPNDB), SP/TP MCBs total 12 ways /36 poles, with door, 1.2mm thickness surface/flush mounted, IP 43 Protection on iron/GI frame (vertical busbar type) as per specification no. SW-SWR/MCBDB CSR-5-4-6	7661	NOS	15,322.00
3.00	NOS	ITEM NO.03 Providing & erecting 4 Pole MCCB, 415V, 200A, rated short-circuit breaking capacity 25 kA (Ics=100% of Icu), adjustable thermal (overload) setting and adjustable magnetic setting with provided leads, provision for installation of shunt/UV/trip alarm contact and MCCB should have phase barriers both sides, with insulation withstand capacity 800V, no line-load bias in provided enclosure/panel as per specification no. SW-SWR/MCCB CSR-5-5-2	12724.8	NOS	38,174.40
5.00	NOS	ITEM NO.04 Supplying, erecting & marking TPMCB 40A to 63A, with rated short - circuit breaking capacity (Icn) 10kA in provided distribution board as perspecification no. SW-SWR/MCB CSR 5-3-11	992	NOS	4,960.00
4.00	NOS	ITEM NO.05 Supplying, erecting & marking TPMCB 6A to 32A, with rated short - circuit breaking capacity (Icn) 10kA in provided distribution board as per specification no. SW-SWR/MCB CSR 5-3-10	751	NOS	3,004.00
4.00	NOS	ITEM NO.06 Supplying, erecting & marking SPMCB 6A to 32A, C-series with rated short - circuit breaking capacity (Icn) 10kA in provided distribution board as per specification no. SW-SWR/MCB CSR 5-3-2	174	NOS	696.00
		12 WAY TPN LPDB(GROUND FLOOR)			

1.00	NOS	ITEM NO.07 Supplying & erecting triple pole and neutral distribution board (TPNDB), SP/TP MCBs total 12 ways /36 poles, with door, 1.2mm thickness surface/flush mounted, IP 43 Protection on iron/GI frame (vertical busbar type) as per specification no. SW-SWR/MCBDB CSR 5-4-6	7661	NOS	7,661.00
3.00	NOS	ITEM NO.08 Supplying, erecting & marking TPMCB 40A to 63A, with rated short - circuit breaking capacity (Icn) 10kA in provided distribution board as per specification no. SW-SWR/MCB CSR 5-3-11	992	NOS	2,976.00
2.00	NOS	ITEM NO.09 Providing, erecting and commissioning 2 pole RCCB only of electromagnetic type with 30/100/300 mA sensitivity and having capacity of 63A complete as per specification no. SW-RCCB/RCCB (SUB -INCOMER))CSR 5-6-3	2768	NOS	5,536.00
1.00	NOS	ITEM NO.10 Supplying, erecting & marking SPMCB 6A to 32A, C-series with rated short - circuit breaking capacity (Icn) 10kA in provided distribution board as per specification no. SW-SWR/MCB CSR 5-3-2	174	NOS	174.00
		LT CABLES			
25.00	RMT	ITEM NO.11 Supplying, erecting & terminating FR XLPE insulated, galvanised steel formed wire armoured (strip) cable 1100 V, 3½ core 50 sq. mm. aluminium conductor complete erected with glands & lugs, on wall/ trusses/pole or laid in provided trench/ pipe as per specification no. CB-LT/AL CSR 7-1-17	381	RMT	9,525.00
25.00	RMT	ITEM NO.12 Supplying, erecting & terminating FR XLPE insulated, galvanised steel formed wire armoured (strip) cable 1100 V, 4 core 16 sq. mm. copper conductor complete erected with glands & lugs, on wall/ trusses/ pole or laid in provided trench/ pipe as per specification no. CB-LT/CU CSR 7-2-34	863	RMT	21,575.00
20.00	RMT	ITEM NO.13 Supplying, erecting & terminating FR XLPE insulated, galvanised steel formed wire armoured (strip) cable 1100 V, 4 core 10 sq. mm. copper conductor complete erected with glands & lugs, on wall/ trusses/ pole or laid in provided trench/ pipe as per specification no. CB-LT/CU CSR 7-2-33	603	RMT	12,060.00
20.00	RMT	ITEM NO.14 Supplying, erecting & terminating FR XLPE insulated, galvanised steel formed wire armoured (strip) cable 1100 V, 4 core 6 sq. mm. copper conductor complete erected with glands & lugs, on wall/ trusses/ pole or laid in provided trench/ pipe as per specification no. CB-LT/CU CSR 7-2-32	396	RMT	7,920.00

20.00	RMT	ITEM NO.15 Supplying, erecting & terminating FR XLPE insulated, galvanised steel formed wire armoured (strip) cable 1100 V, 3 core 4 sq. mm. copper conductor complete erected with glands & lugs, on wall/ trusses/ pole or laid in provided trench/ pipe as per specification no. CB-LT/CU CSR 7-2-15	242	RMT	4,840.00
		WIRING AND ACCESSORIES			
		POINT WIRING - LIGHT POINT			
150.00	RMT	ITEM NO.16 Supplying and erecting mains with 2x1.5 sq.mm FRLSH copper PVC insulated wire laid in provided conduit/trunking/inside pole/Bus bars or any other places as per specification No: WG-MA/BW CSR 1-3-1	40	RMT	6,000.00
80.00	RMT	ITEM NO.17 Supplying & erecting mains with 2x2.5 sq.mm F.R.L.S copper PVC insulated wire laid in provided conduit/trunking/inside pole/Bus bars or any other places. as per specification No: WGMA/ BW CSR 1-3-2	62	RMT	4,960.00
40.00	RMT	ITEM NO.18 Supplying & erecting mains with 2x4 sq.mm FRLSH copper PVC insulated wire laid in provided conduit/trunking/inside pole/Bus bars or any other places. as per specification No: WGMA/BW CSR 1-3-3	89	RMT	3,560.00
150.00	RMT	ITEM NO.19 Supplying and erecting HMS PVC conduit FRLS grade 25 mm dia. with necessary accessories in wall/floor with chiselling appropriately as per specification No: WG-MA/CC. CSR 1-1-9	127	RMT	19,050.00
		MODULAR SWITCHES AND ACCESSORIES, FAN, EXHAUST FAN			
40.00	NOS	ITEM NO.20 Supplying and erecting modular type switch 6A / 10A duly erected on provided plate and box with wiring connections complete. CSR 1-6-1	72	NOS	2,880.00
10.00	NOS	ITEM NO.21 Supplying and erecting modular type 3 pin 6A multi socket with safety shutter, duly erected on provided plate and box with wiring connections complete. CSR 1-6-10	112	NOS	1,120.00
4.00	NOS	ITEM NO.22 Supplying and erecting modular type 3 pin 6 / 16A multi socket with safety shutter, duly erected on provided plate and box with wiring connections complete. CSR 1-6-11	160	NOS	640.00
2.00	NOS	ITEM NO.23 Supplying and erecting modular type switch one way 16 / 20 A, duly erected on provided plate and box with wiring connections complete with neon indicator. CSR 1-6-7	121	NOS	242.00

6.00	NOS	ITEM NO.24 Supplying and erecting unbreakable concealed type modular switch box with double mounting plate for 4 module duly erected flush to wall with required chiselling and finishing with cement mortar / POP as per required to match the background. CSR 1-6-37	277	NOS	1,662.00
3.00	NOS	ITEM NO.25 Supplying and erecting unbreakable concealed type modular switch box with double mounting plate for 6 module duly erected flush to wall with required chiselling and finishing with cement mortar / POP as per required to match the background. CSR 1-6-38	335	NOS	1,005.00
1.00	NOS	ITEM NO.26 Supplying and erecting unbreakable concealed type modular switch box with double mounting plate for 8 module duly erected flush to wall with required chiselling and finishing with cement mortar / POP as per required to match the background. CSR 1-6-39	417	NOS	417.00
1.00	NOS	ITEM NO.27 Supplying and erecting unbreakable concealed type modular switch box with double mounting plate for 12 module duly erected flush to wall with required chiselling and finishing with cement mortar / POP as per required to match the background. CSR 1-6-40	523	NOS	523.00
8.00	NOS	ITEM NO.28 Supplying and erecting exhaust fan medium duty 230 V A.C. 50 cycles 225 mm. 1400 RPM with condenser complete erected in position with necessary materials. Fan motor with moisture proof treatment and 'E' class insulation CSR 2-10-15	2032	NOS	16,256.00
2.00	NOS	ITEM NO.29 Supplying and erecting Ceiling rose / Batten holder / Slanting holder / hanging cord switch / hanging bell push / pendant holder bakelite base 6A. erected on filled polypropylene board or polished double wooden block/ PVC junction box. CSR 1-5-7	39	NOS	78.00
2.00	NOS	ITEM NO.30 Supplying and erecting regular/ standard model ceiling fan of 1400mm. sweep complete erected in position as per specification no. FG-FN/CF CSR 2-10-3	2275	NOS	4,550.00
2.00	NOS	ITEM NO.31 Supplying and erecting electronic type step regulator for ceiling fan 600/ 900/ 1200/ 1400 mm. sweep, complete erected on provided switch board CSR 2-11-9	206	NOS	412.00
2.00	NOS	ITEM NO.32 Supplying and erecting fan hook box of 10 mm M.S. round bar bounded to the R.C.C. bars upto 50 mm length each side and pierced through a 16 S.W.G. thick aluminium/M.S. Bowl 100 mm dia.or equivalent square size and having depth upto 75 mm complete erected with duly painted by one coat of red oxide paint and two coats of paint erected in position and without any leakage of slurry of cement concrete on either side of the box and positioned to the bottom level of the slab. CSR 2-11-5	176	NOS	352.00

2.00	NOS	ITEM NO .33 Supplying and erecting 'B' grade G.I. pipe / M.S. pipe down rod duly painted for fan complete erected with PVC three core flexible cable 1 sq. mm copper PVC wire. CSR.2-11-6	229	NOS	458.00
3.00	NOS	ITEM NO .34 Supplying, erecting, testing & commissioning fresh air intake system, ductable circular inline fresh air fan inlet unit having 300 cfm capacity with maintaining the static pressure minimum 20 mm of Hg complete suitable to operate on 1ph, 230 V, 50Hz, A.C. supply. CSR 3-11-60	5,220.00	NOS	15,660.00
		EARTHING (EA)			
2.00	NOS	ITEM NO.35 Providing pipe type earthing with 40mm. dia. G.I. pipe or 20 mm dia. G.I. Rod complete with all materials as per specification No. EA-EP CSR 9-1-4	1500	NOS	3,000.00
1.00	NOS	ITEM NO. 36 Providing earthing with copper earth plate size 30 x 30 x 0.315 cm complete with all materials, testing & recording the results as per specification no. EA-EP CSR 9-1-2	6486	NOS	6,486.00
10.00	RMT	ITEM NO.37 Supplying & laying (including excavation) reinforced cement concrete pipe of IS 458:2003 NP-2 class of 150 mm internal diameter in proper line, level and slope including providing and fixing collars in cement mortar 1:2 and curing etc. complete. CSR 7-6-5	569	RMT	5,690.00
		Indoor & Outdoor LED Fittings (FG-IDF/LED),			
12.00	NOS	ITEM NO.38 Supplying & erecting inverter LED batten 20W tube light fitting with polycarbonate housing, heat sink, integrated HF electronic driver, Min. 2600 mAh Lithium ion Battery with charging time of 8-10 Hours and backup time of Min. 3 hrs. with minimum 25% of initial Watts having luminous efficacy of 100 lumen/watt, CRI>80, CCT of 6500K and THD<=20% having useful life of minimum 25000 hrs. with overheating protection with 2 years warranty.. CSR 2-1-22	1114	NOS	13,368.00
10.00	NOS	ITEM NO.39 Supplying and erecting LED square / circular Max. 14 W down lighter/Panel Light having pressure die-cast aluminium housing, polystyrene diffuser having system lumens output of Min. 1500 Lumens, min. efficacy of 110 lumen/W, CRI>80, CCT upto 6500K, Beam Angle of 120 deg., max. ripple of 5%, THD<10%, p.f. >0.95, operating range of 120-270V, surge protection of 2.5 kV, Life class of 50,000 Hrs. at L70B50, including driver, having mounting arrangement with board for surface type or spring loaded mounting clips complete with 3 years warranty CSR 2-1-4	1213	NOS	12,130.00
6.00	NOS	ITEM NO.40 Supplying and erecting integrated LED Highbay Fitting 100W IP65 & IK08 class having die cast aluminium housing with polycarbonate diffuser with integrated optics, having system lumens output of Min. 15000 Lumens, min. efficacy of 145 lumen/W, CRI>70, CCT upto 6500K, THD<10%, p.f. >0.90, operating range of 140-240V, inbuilt surge protection of 4 kV, Life class of 50,000 Hrs. at L50B50, including driver complete with 3 Year warranty as per specification No FG-ODF/FLS2. CSR 2-6-2	13698	NOS	82,188.00

1.00	NOS	ITEM NO.41 Supplying, installing, testing and commissioning of 1 kWp OFF-GRID solar power pack with interconnecting wires / cables up to 12 V pure sine wave solar power inverter (THD<3%), SPV Modules (335 WP X 03 Nos.), C-10 rated lead acid battery bank 12 V, 400 Ah (12V, 100 Ah x 4 nos.) suitable for 4 Hours backup with suitable MS powder coated stand to hold battery bank and keeping sufficient space for filling distilled water, canopy box to house inverter and other electronics, wiring up to solar inverter in casing and capping, display board, sign board , two distinct earthing, spike type lightning arrester, necessary accessories complete with 5 years ON-SITE warranty and fully comprehensive maintenance contract as per specification no. ESD-RT-OFG CSR 4-4-1	75338	NOS	75,338.00
2.00	NOS	ITEM NO. 42 Supplying and erecting integrated LED street light fitting 40 to 50W IP65 & IK08 class having single piece pressure die-cast aluminium housing, having system lumens output of Min. 4400 Lumens, min. efficacy of 110 lumen/W, CRI>70, CCT upto 6500K,THD<10%, p.f. >0.95, operating range of 140-270V, inbuilt surge protection of 10 kV, Life class of 50,000 Hrs. at L70B50, including driver complete with 3 Years warranty as per specification No FG-ODF/FLS2. CSR2-4-4	4117	NOS	8,234.00
ELECTRICAL TOTAL					4,31,907.40
SAY					4,31,908.00
<i>IN WORDS- FOUR LAKH THIRTY ONE THOUSAND NINE HUNDRED AND EIGHT ONLY</i>					

MAHARASHTRA FILM, STAGE AND CULTURAL DEVELOPMENT CORPORATION LIMITED					
NAME OF WORK: PROPOSED REPAIR WORK OF TOILET NEAR BAPU NAGAR					
(ROYALTY)					
		CONSUMPTION in CMT			
Total QTY	Description	Sand Consumption	Hand Broken	STONE	Murum
58.75	ITEM NO 20 Providing dry/ trap/ granite/ quartzite/ gneiss rubble stone soling 15 cm to 20 cm thick including hand packing and compacting etc. complete. SSR 21.38 / 157			70.51	
337.86	ITEM NO 19 Filling in plinth and floors with contractors material/brought from outside and approved by Engineer incharge in layers of 15 cm to 20 cm including watering and compaction etc. complete. SSR 21.37 / 157				337.86

160.00	ITEM NO.44 Providing and fixing Jute Kantan(Tarat)screen to the scaffold-ing for external guniting as directed including removing the same after the work is over etc. complete SSR 46.38/298	51.20			
117.50	ITEM NO 47 Providing sand faced plaster externally in cement mortar using approved screened sand, in all positions including base coat of 15 mm thick in cement mortar 1:4 using waterproofing compound at 1 kg per cement bag curing the same for not less than 2 days and keeping the surface of the base coat rough to receive the sand faced treatment 6 to 8 mm thick in cement mortar 1:4 finishing the surface by taking out grains and curing for fourteen days scaffolding etc.complete SSR 32.11 / 209	3.88			
179.78	ITEM NO 48 Providing internal cement plaster 12mm thick in single coat in cement mortar 1:4 without neeru finish to concrete or brick surfaces, in all positions including scaffolding and curing etc. complete. SSR 32.04 / 209	2.70			
81.47	ITEM NO. 58 Providing and laying vitrified matt fininsh tiles having size 590 mm to 605 mm x to 605 mm of 8 to 10 mm thickness and confirming IS. 15622-2006 (Group Bla) of approved make, shade and pattern for flooring in required position laid on a bed of 1:4 cement morar including neat cement float, filling joints, curing and cleaning etc. complete. SSR 33.42/217	1.38			
5.00	ITEM NO 59 Providing and laying vitrified mirror / glossy finish tiles decorative type having size 590 mm to 605 mm x 590 mm to 605 mm of 8 to 10 mm thickness and confirming to IS. 15622-2006 (group Bla) of approved make, shade and pattern for flooring in required position laid on a bed of 1:4 cement mortar including neat cement float, filling joints, curing and clearing etc. complete. a) Flooring SSR 33.40 / 217	0.09			
102.53	ITEM NO 60 Providing and laying vitrified mirror / glossy finish tiles having size 590 mm to 605 mm x 590 mm to 605 mm of 8 to 10 mm thickness and confirming to IS. 15622-2006 (group Bla) of approved make, shade and pattern for flooring in required position laid on a bed of 1:4 cement mortar including neat cement float, filling joints, curing and clearing etc. complete.b) Skirting SSR 33.41 / 217	1.74			
5.00	ITEM NO 61Providing and laying Antiskid Ceramic tiles of approved quality of size 30 cm x 30 cm and confirming to IS 15622-2006 (Group-B IIA) for antiski flooring in required position laid on a bed of 1:4 cement mortar including cement float, filling joint with cement slurry cleaning curing etc. complete.SSR 33.67/220	0.09			

5.00	ITEM NO 62 Providing and laying ceramic tiles having size 30 cm. x 60 cm. confirming to corresponding I.S. for dado and skirting in required position with readymade adhesive mortar of approved quality on plaster of 1:2 cement mortar including joint filling with white/ colour cement slurry cleaning curing etc. complete. SSR 33.27/215	0.09																		
15.00	ITEM NO 65 Providing and fixing machine cut machine polished 18 mm to 20 mm thick telephone black / Amba White / Cat bary brown / RBI red / Ocean Brown granite stone for treads and risers of steps and staircases of approved colour and shade with rounded moulding and three grooved line for the treads on bed of 1:4 Cement mortar including float filling joints with neat cement slurry curing polishing and cleaning etc. complete. SSR 33.35 / 216	0.33																		
5.92	ITEM NO. 85 Providing water proofing in W.C. and bath including brick bat coba in all position including providing and laying 12mm bed dingin cement mortar 1:3 on verigin concrete slab with waterproofing compound @1 Kilogram/ per bag of cement laying brick bat coba of required thickness in cm 1:5 with waterproofing compound 1Kilogram/ bag of cement grouting and finishing the to play er with 20mm thick brick bed dingin cmmortar 1:3 with waterproofing compound 1Kilogram/ per bag of cement nd testing the treated portion for 48hours by pond test and covering ten years'guarantee on requisite stamp paper including curing etc. complete. SSR 31.26 / 208	0.17																		
TOTAL		61.65	0.00	70.51	337.86															
<table border="1"> <thead> <tr> <th></th> <th>QTY</th> <th>UNIT</th> <th>Royalty Rate</th> <th>Amount</th> </tr> </thead> <tbody> <tr> <td>Total Sand Royalty</td> <td>61.65</td> <td>CMT</td> <td>237.37</td> <td>14,634.54</td> </tr> <tr> <td>Total Other MINERALS Royalty</td> <td>408.36</td> <td>CMT</td> <td>216.18</td> <td>88,279.93</td> </tr> </tbody> </table>							QTY	UNIT	Royalty Rate	Amount	Total Sand Royalty	61.65	CMT	237.37	14,634.54	Total Other MINERALS Royalty	408.36	CMT	216.18	88,279.93
	QTY	UNIT	Royalty Rate	Amount																
Total Sand Royalty	61.65	CMT	237.37	14,634.54																
Total Other MINERALS Royalty	408.36	CMT	216.18	88,279.93																

MATERIAL TESTING

Ref- Schedule of Testing charges for Construction Material

SR. NO.	QTY	UNIT	DESCRIPTION	RATE	AMOUNT
1			CEMENT		
1.1	5	Per test	Standard Consistency, Fineness, Specific Gravity, Setting Time (initial & Final), Compressive Strength, soundness SSR 1/584	3,770.00	18,850.00
2			AGGREGATE.		
2.1	3	Per test	Water Absorption, Specific Gravity, Impact Value, Crushing Value. SSR 2/584	2,600.00	7,800.00
2.2	3	Per test	Sieve Analysis SSR 3/584	690.00	2,070.00
2.3	3	Per test	Abrasion Value. SSR 4/584	1,170.00	3,510.00
3			FINE AGGREGATE.		

3.1	3	Per test	Fineness Modulus (Sieve Analysis),Silt & Clay Content SSR 10/584	1,380.00	4,140.00
3.2	3	Per test	Chloride & Sulphate Content. SSR 11/584	795.00	2,385.00
3.3	3	Per test	Silt Factor SSR 12/584	850.00	2,550.00
4			BRICKS		
4.1	5	Per test	Water Absorption (Set of 5 Bricks), Compressive Strength(Set of 5 Bricks), Efflorescence (Set of 5 Bricks). SSR 13/584	2,175.00	10,875.00
5			FLOORING TILES (MOSSAIC / CEMENT)		
5.1	2	Per test	Flexural test (Set of 6 Tiles), Water Absorption (Set. of 6 Tiles),Resistance to wear (Set of 6 Tiles) SSR 14/584	2,495.00	4,990.00
6			CERAMIC TILES / VITRIFIED TILES		
6.1	2	Per test	Water Absorption, Modulus of Rupture (Set of 6 Tiles) SSR 16/584	1,595.00	3,190.00
7			CONCRETE		
7.1	30	Per test	Compressive Strength OF C.C. Cube (Set of 3 cubes) SSR 19/584	690.00	20,700.00
7.2	2	Per test	Concrete Mix Design (With all Tests on basic materials) SSR 20/584	13,755.00	27,510.00
7.3	2	Per test	Flexural strength of Beam. SSR 21/584	745.00	1,490.00
7.4	2	Per test	Permeability Test. SSR 22/584	1,540.00	3,080.00
7.5	2	Per test	Taking of core samples in concrete pavement.(Excluding Dead Journey Charges) SSR 24/584	2,870.00	5,740.00
8			MORTOR		
8.1	20	Per test	Compressive Strength.(Set of 3 Cubes) SSR 27/585	690.00	13,800.00
9			STONE/ RUBBLE		
9.1	2	Per test	Crushing Value/Compressive Strength, Water Absorption & Specific Gravity. SSR 28/585	2,020.00	4,040.00
10			SOIL / MURUM		
10.1	2	Per test	Sieve Analysis. SSR 29/585	690.00	1,380.00
10.2	2	Per test	Liquid limit & plastic Limit. SSR 30/585	1,170.00	2,340.00
10.3	2	Per test	Compaction Test (Proctor Density). SSR 31/585	1,860.00	3,720.00
10.4	2	Per test	C.B.R. Test (Lab) With compaction test SSR 32/585	6,905.00	13,810.00
10.5	2	Per test	C.B.R. Test (Field Determination Test) Excluding Transportation,As per IS 2720 Part XXX1 SSR 33/585	2,600.00	5,200.00
11			FLUSH DOOR		
11.1	1	Per test	Knife Test, Adhesion Test, End Immersion Test. SSR 59/586	2,710.00	2,710.00

12			GI pipes		
12.1	1	Per test	Weight per running meter, Diameter of pipe & wall thickness of pipe SSR 64/586	265.00	265.00
13			STEEL ANTI CORROSIVE TEST		
13.1	3	Per test	Resistance to applied Voltage. (1 Hr. Test) (Set of 2 Bars SSR 66/586	1,115.00	3,345.00
13.2	3	Per test	Resistance to applied Voltage. (30 Days Test) (Set of 2 Bars) SSR 67/586	3,135.00	9,405.00
13.3	3	Per test	Thickness of Coating. (Set of 2 Bars) SSR 68/586	585.00	1,755.00
13.4	3	Per test	Chemical Resistance Test. (Set of 8 Bars) SSR 69/586	2,390.00	7,170.00
13.5	3	Per test	Hardness of Coating Test . SSR 70/586	320.00	960.00
14			STEEL BAR TESTING		
14.1	3	Per test	Upto 16 mm (Set of 3 Bars) SSR 72/586	1,275.00	3,825.00
14.2	3	Per test	Above 16 mm (Set of 3 Bars) (Tensile strength, %, Elongation, Yield Stress, Weight•Per Meter, Bend / Rebend Test, Proof Stress.) SSR 73/586	1,595.00	4,785.00
14.3	5	Per test	Nitrol Solution Test. (Set of 3 Bars) SSR 74/586	3,875.00	19,375.00
TOTAL					2,16,765.00

MAHARASHTRA FILM, STAGE AND CULTURAL DEVELOPMENT CORPORATION LIMITED					
NAME OF WORK: PROPOSED REPAIR WORK FOR TOILET NEAR TEMPLE					
(A B S T R A C T) (E S T I M A T E)					
REF. :- SSR / P.W.D. / MAHARASHTRA / P.W. (CIRCLE)/ CSR /2022-2023 UNIFIED SCHEDULE OF RATES FOR COMMON AND BUILDING CONSTRUCTION WORKS 2023 (MCGM)					
QTY	UNIT	ITEM	RATE	PER	AMOUNT (INR)
		ITEM NO.1 Performing NDT test ,by removing the plaster of the building,on the concrete surface And Preparing Reports			
10.00	NOS	Concrete-Rebound Hammer Test 86/586	278.25	NOS	2,782.50
10.00	NOS	Concrete-Ultrasonic Pulse Velocity Test 87/586	388.50	NOS	3,885.00

198.07	SMT	ITEM NO.02 Chipping /removing loose concrete upto reinforcement bars, without damaging the reinforcement, removing all the loose materials and to make all the exposed surfaces free from oil, dust and all impurities etc complete. MCGM R3-CS-CW-54	305.00	SMT	60,411.35
136.18	SMT	ITEM NO 03 Providing and applying Kelox R 101 (Resin) + Kelox H 404 (Hardner) water misible epoxy of approved make for bonding old concrete to new moratr after mixing slowly in predefined ratio and applying by brush on the surface, when it is tacky then apply the moratr complete as per specification and as directed by engineer-in-charge. Work shall be executed by certified applicator only and work shall be guaranteed for 5 years and guarantee shall be provided on Rs. 500 /- stamp paper SSR.47.16/306	763.35	SMT	1,03,953.00
20.00	NOS	ITEM NO 04 Supplying, Drilling/Cleaning hole and injecting chemical. Application to be designed separately for Rebars as Simply Supported, Moment or Splice Connection as per EC2/TR 023 or relevant tested and accepted rebar guidelines. The chemical should have ETA approval for seismic rebar as a minimum qualifying criterion. Drilling hole with double flute type drill bits or hollow drill bits to the required depth by rotary hammer drill, cleaning with brush and jet of clean air, filling resin and hardener using serrated nozzle to eliminate mixing error with standard HDE A22 battery dispenser along with piston plug. The installation and the setting instructions should be strictly followed as per the manufacturer's recommendations. The adequate diameter and embedment of rebars to be decided as per PROFIS Rebar Software & the report to be submitted to the project manager/ design engineer for approval. Scanning before drilling to be done to avoid hitting existing rebars. Re 500 -8 mm dia 160mm depth SSR 53.01/449	255.15	NOS	5,103.00
20.00	NOS	ITEM NO 05 Supplying, Drilling/Cleaning hole and injecting chemical. Application to be designed separately for Rebars as Simply Supported, Moment or Splice Connection as per EC2/TR 023 or relevant tested and accepted rebar guidelines. The chemical should have ETA approval for seismic rebar as a minimum qualifying criterion. Drilling hole with double flute type drill bits or hollow drill bits to the required depth by rotary hammer drill, cleaning with brush and jet of clean air, filling resin and hardener using serrated nozzle to eliminate mixing error with standard HDE A22 battery dispenser along with piston plug. The installation and the setting instructions should be strictly followed as per the manufacturer's recommendations. The adequate diameter and embedment of rebars to be decided as per PROFIS Rebar Software & the report to be submitted to the project manager/ design engineer for approval. Scanning before drilling to be done to avoid hitting existing rebars. Re 500 -10 mm dia 200mm depth SSR 53.02/449	457.80	NOS	9,156.00

10.00		<p>ITEM NO 06 Supplying, Drilling/Cleaning hole and injecting chemical. Application to be designed separately for Rebars as Simply Supported, Moment or Splice Connection as per EC2/TR 023 or relevant tested and accepted rebar guidelines. The chemical should have ETA approval for seismic rebar as a minimum qualifying criterion. Drilling hole with double flute type drill bits or hollow drill bits to the required depth by rotary hammer drill, cleaning with brush and jet of clean air, filling resin and hardener using serrated nozzle to eliminate mixing error with standard HDE A22 battery dispenser along with piston plug. The installation and the setting instructions should be strictly followed as per the manufacturer's recommendations. The adequate diameter and embedment of rebars to be decided as per PROFIS Rebar Software & the report to be submitted to the project manager/ design engineer for approval. Scanning before drilling to be done to avoid hitting existing rebars. Re 500 -12 mm dia 240 mm depth SSR 53.03/450</p>	568.05	0.00	5,680.50
10.00	NOS	<p>ITEM NO 07 Supplying, Drilling/Cleaning hole and injecting chemical. Application to be designed separately for Rebars as Simply Supported, Moment or Splice Connection as per EC2/TR 023 or relevant tested and accepted rebar guidelines. The chemical should have ETA approval for seismic rebar as a minimum qualifying criterion. Drilling hole with double flute type drill bits or hollow drill bits to the required depth by rotary hammer drill, cleaning with brush and jet of clean air, filling resin and hardener using serrated nozzle to eliminate mixing error with standard HDE A22 battery dispenser along with piston plug. The installation and the setting instructions should be strictly followed as per the manufacturer's recommendations. The adequate diameter and embedment of rebars to be decided as per PROFIS Rebar Software & the report to be submitted to the project manager/ design engineer for approval. Scanning before drilling to be done to avoid hitting existing rebars. Re 500 -16 mm dia 320mm depth SSR 53.04/450</p>	830.55	NOS	8,305.50
8.00	NOS	<p>ITEM NO.08 Supplying, Drilling/Cleaning hole and injecting chemical. Application to be designed separately for Rebars as Simply Supported, Moment or Splice Connection as per EC2/TR 023 or relevant tested and accepted rebar guidelines. The chemical should have ETA approval for seismic rebar as a minimum qualifying criterion. Drilling hole with double flute type drill bits or hollow drill bits to the required depth by rotary hammer drill, cleaning with brush and jet of clean air, filling resin and hardener using serrated nozzle to eliminate mixing error with standard HDE A22 battery dispenser along with pistonplug. The installation and the setting instructions should be strictly followed as per the manufacturer's recommendations. The adequate diameter and embedment of rebars to be decided as per PROFIS Rebar Software & the report to be submitted to the project manager/ design engineer for approval. Scanning before drilling to be done to avoid hitting existing rebars. Re 500 -20 mm dia400mm depth SSR 53.05/451</p>	1,237.95	NOS	9,903.60

2.16	CMT	<p>ITEM NO.09 Jacketting the existing column of size as shown in the drawing by removing the concrete cover to reinforcement, by chipping or other suitable means to expose the reinforcement of existing column in order to make available the same for binding the extra reinforcement as shown in the drawing and also removal of rust, scales of the reinforcement in order to provide and apply approved make of epoxy resin to get proper bond with newly laid M25 grade concrete. The aforesaid concrete shall be laid by the sides of the existing column with uniform thickness of 115 mm or as specified, for jacketing purposes thereby increasing the sectional dimensions by 150 mm or as specified (excluding finishing) at any height with requisite shuttering, centring, scaffolding, propping, repairing the existing surface as specified and also removal of debris, curing etc. complete as per design and drawing etc. directed. (NOTE :- Reinforcement will be paid separately under respective item of schedule). MCGM R3-CS-CW-44</p>	17,595.00	CMT	38,005.20
2.21	CMT	<p>ITEM NO.10 Jacketting the existing beam or beam connections as shown in the drawing by removing the concrete cover to reinforcement, by chipping or other suitable means to expose the reinforcement of existing beam or beam connections in order to make available the same for binding the extra reinforcement as shown in the drawing and also removal of rust, scales of the reinforcement in order to provide and apply approved make of epoxy resin to get proper bond with newly laid M25 grade (Site mix or RMC) concrete. The aforesaid concrete shall be laid by the sides of the existing beam with uniform thickness of 75 mm or as specified, for jacketing purposes thereby increasing the sectional dimensions by 100 mm or as specified (excluding finishing) at any height with requisite shuttering, centring, scaffolding, propping, repairing the existing surface as specified and also removal of debris, curing etc. complete as per design and drawing etc. directed. (NOTE :- Reinforcement will be paid separately under respective item of schedule). MCGM R3-CS-CW-44</p>	14,768.00	CMT	32,643.19
308.61	SMT	<p>ITEM NO.11 Removing cement tiles,or marble or polished shahabad floor or dado without bed concrete including stacking the materials as directed with all leads, lifts etc. complete SSR 46.19/297</p>	47.25	SMT	14,581.73
200.45	CMT	<p>ITEM NO 12TRANSPORTING OF EXCAVATED MATERIALS lead 20.00 k.m.SSR in StatementC 1(Page 560)</p>	468.37	CMT	93,884.77

100.00	HRS	ITEM NO 13 Dewatering on BHP basis by using water pump including diversion of stream, providing cofferdams, earthen bunds etc. as may be necessary for foundation and other parts of the the works and pumping out water during and after excavation as may be required by using 10.0 to 19.0 BHP pump etc. complete. (prior approval of Superintending Engineer will be necessary) SSR 12.24/86	234.15	HRS	23,415.00
10.00	CMT	ITEM NO.14 Excavation for foundation / pipe trenches in slush muddy /marshy / slushy / soil including use of poelain, labour for dewatering during execution including removing the excavated material upto a distance of 50 metres and lifts as below, stacking and spreading as directed, preparing the bed by cleaning the mud, labour required for execution for shuttering item but excluding backfilling, etc. complete. Providing and fixing shuttering shall be paid separately. MJP DSR/53/8	407.00	CMT	4,070.00
5.00	CMT	ITEM NO 15 Excavation for foundation in earth ,soil of all types, sand, gravel and soft murum, including removing the excavated material upto a distance of 50m. beyond the building area and stacking and spreading as directed, dewatering, preparing the bed for the foundation and necessary backfilling, ramming, watering including shoring and strutting etc. complete. (Lift upto 0.00 to 1.50 m.) By Manual Means SSR 21.01 / 153	250.95	CMT	1,254.75
195.45	CMT	ITEM NO 16 Excavation for foundation in earth, soil of all types, sand, gravel and soft murum, including removing the excavated material up to a distance of 50 m. beyond the building area and stacking and spreading as directed, dewatering, preparing the bed for the foundation and necessary back filling, ramming, watering including shoring and strutting etc. complete. (Lift upto 1.5 m.) By Mechanical Means SSR 21.02 / 153	217.35	CMT	42,481.06
28.00	CMT	ITEM NO 17 Excavation for foundation in earth, soils of all types, sand,gravel and soft murum, including removing the excavated material upto a distance of 50 metres beyond the building area and stacking and spreading as directed, dewatering, preparing the bed for the foundation and necessary back filling, ramming, watering including shoring and strutting etc. complete. (Lift from 1.5m to 3.0m) By Mechanical Means SSR 21.04 / 153	270.90	CMT	7,585.20
5.00	CMT	ITEM NO 18 Filling in plinth and floors with approved excavated material in 15cm. to 20cm. layers including watering and compacting etc. complete. SSR 21.36/157	126.00	CMT	630.00
228.45	CMT	ITEM NO 19 Filling in plinth and floors with contractors material/brought from outside and approved by Engineer incharge in layers of 15 cm to 20 cm including watering and compaction etc. complete. SSR 21.37 / 157	1,212.59	CMT	2,77,016.19

54.17	CMT	ITEM NO 20 Providing dry/ trap/ granite/ quartzite/ gneiss rubble stone soling 15 cm to 20 cm thick including hand packing and compacting etc. complete. SSR 21.38 / 157	3,240.42	CMT	1,75,547.16
33.65	CMT	ITEM NO 21 Providing and laying Cast in situ/Ready Mix cement concrete in M20 of trap/ granite/ quartzite/ gneiss metal for bed blocks, foundation blocks and such other items including bailing out water, Steel centering, formwork, laying/ pumping, compacting, roughening them if special finish is to be provided, finishing uneven and honeycombed surface and curing etc. complete. The Cement Mortar 1:3 plaster is considered for rendering uneven and honeycombed surface only Newly laid concrete shall be covered by gunny bag, plastic, tarpaulin etc. (Wooden centering will not be allowed.), with fully automatic micro processor based PLC with SCADA enabled reversible Drum Type mixer/ concrete Batch mix plant (Pan mixer) etc. complete. With fine aggregate (Crushed sand VSI Grade) (PCC) SSR 24.10 / 176	8,391.86	CMT	2,82,394.48
13.07	CMT	ITEM NO 22 Providing second class Burnt Brick masonry with conventional/ I.S. type bricks in cement mortar 1:6 in superstructure including striking joints, raking out joints, watering and scaffolding etc. Complete SSR 27.05 / 197	10,027.16	CMT	1,31,004.85
2.00	CMT	ITEM NO 23 Providing Autoclaved Aerated Concrete Block masonry of Ecolite or equivalent make conforming to IS:2185 (Part 3) - 1984 in extra fine jointing mortar of fixoblock of UltraTech or equivalent in superstructure including striking joints, raking out joints and scaffolding etc. Complete. (The test shall be carried out conforming to IS:6441 (Part I) - 1972) SSR 27.15/198	8,136.54	CMT	16,273.08
3.00	CMT	ITEM NO 24 Providing filling of Micro-concrete and 10 mm aggregate (1:1) including scarificial leakproof MS shuttering includes the cost of hire charges of all machineries, barge, boat, cost of all tools and all labour charges etc., complete. SSR 19.23/149	1,21,664.55	CMT	3,64,993.65
17.18	CMT	ITEM NO 25 Providing and laying Cast in situ/Ready Mix cement concrete M-30 of trap / granite /quartzite/ gneiss metal for R.C.C. work in foundations like raft, strip foundations, grillage and footings of R.C.C columns and steel stanchion etc. columns as per detailed designs and drawing or as directed including Steel centering formwork, cover blocks laying/pumping, compaction finishing the formed surface with cement mortar 1:3 of sufficient minimum thickness to give a smooth and even surface or roughening if special finish is to be provided and curing etc. complete. (Excluding reinforcement and structural steel). with fully automatic micro processor based PLC with SCADA enabled reversible Drum Type mixer/ concrete Batch mix plant (Pan mixer) etc. complete. With fine aggregate (Crushed sand VSI Grade) SSR 25.15/178	9,130.61	CMT	1,56,845.62

11.28	CMT	ITEM NO 26 Providing and laying Cast in situ/Ready Mix cement concrete M-30 of trap / granite /quartzite/ gneiss metal for R.C.C. columns as per detailed designs and drawing or as directed including steel centering, formwork,cover blocks laying/pumping, compaction finishing the formed surfaces with cement mortar 1:3 of sufficient minimum thickness to give a smooth and even surface or roughening if special finish is to be provided and curing etc. complete,(Excluding reinforcement and structural steel). with fully automatic micro processor based PLC with SCADA enabled reversible Drum Type mixer/ concrete Batch mix plant (Pan mixer) etc. complete. With fine aggregate (Crushed sand VSI Grade)SSR 25.35/180	16,143.56	CMT	1,82,099.36
4.90	CMT	ITEM NO.27 Providing and laying Cast in situ/Ready Mix cement concrete M-30 of trap / granite /quartzite/ gneiss metal for R.C.C. beams and lintels as per detailed designs and drawings or as directed including steel centering, formwork, cover blocks, laying/ pumping, compaction and roughening the surface if special finish is to be provided and curing etc. complete. (Excluding reinforcement and structural steel).with fully automatic micro processor based PLC with SCADA enabled reversible Drum Type mixer/ concrete Batch mix plant (Pan mixer) etc. complete. With fine aggregate (Crushed sand VSI Grade) SSR 25.54 /181	14,552.81	CMT	71,250.56
3.50	CMT	ITEM NO 28 Providing and laying Cast in situ/Ready Mix cement concrete M-30 of trap/ granite / quartzite/ gneiss metal for R.C.C. slabs and landings as per detailed designs and drawings including steel centering, formwork, cover blocks, laying/pumping, compaction finishing the formed surfaces with cement mortar 1:3 of sufficient minimum thickness to give a smooth and even surface or roughening if special finish is to be provided and curing etc. complete,(Excluding reinforcement and structural steel).with fully automatic micro processor based PLC with SCADA enabled reversible Drum Type mixer/ concrete Batch mix plant (Pan mixer) etc. complete. With fine aggregate (Crushed sand VSI Grade) SSR 25.74 / 183	16,300.01	CMT	57,050.04
9.50	MT	ITEM NO 29 Providing and fixing in position TMT - FE - 500 bar reinforcement of various diameters for R.C.C. pile caps, footings, foundations, slabs, beams columns, canopies, staircase, newels, chajjas, lintels, parapets, copings, fins, arches etc. as per detailed designs, drawings and schedules. including cutting, bending, hooking the bars, binding with wires or tack welding and supporting as required complete. SSR 26.33 / 188	94,188.15	MT	8,94,787.43
566.21	SMT	ITEM NO.30 Removing the existing cement plaster of any thickness without causing dust nuisance and stacking the debris upto a distance of 50 metres or spreading in the compound and cleaning the site etc. complete. SSR 32.33/211	54.60	SMT	30,915.18

35.15	CMT	ITEM NO.31 Dismantling brick masonry in lime or cement mortar and stacking the materials as directed with all leads, lifts etc. SSR 46.09/296	351.75	CMT	12,365.42
2.44	CMT	ITEM NO.32 Removing brick bat coba including stacking the spoils as directed with all leads, lifts etc, complete. SSR 46.14/296	664.65	CMT	1,621.75
29.00	NOS	ITEM NO.33 Removing doors and windows with frames and stacking the materials as directed with all leads, lifts etc. complete. SSR 46.15/296	163.80	NOS	4,750.20
30.00	RMT	ITEM NO.34 Removing iron pipe raling having wooden R.C.C. or C.C. or iron post and stacking the materials as directed etc. complete. SSR 46.26 /297	72.45	RMT	2,173.50
8.56	SMT	ITEM NO.35 Making the opening in brick masonry including dismantling in floor or walls by cutting masonry and making good the damages to walls and jambs complete, to match existing surface i/c disposal of mulba/ rubbish to the nearest municipal dumping ground for door/ window/ clerestory window. MCGM/R3-CS-RM-4	946.00	SMT	8,097.76
34.89	CMT	ITEM NO.36 Dismantling the R.C.C. Work 1:2:4 and sorting out the materials such as steel etc. as directed and stacking them within the specified lead as directed etc. complete. SSR 46.29/297	1,523.55	CMT	53,155.75
2.00	SMT	ITEM NO.37 Dismantling aluminium/ Gypsum partitions, doors, windows, fixed glazing and false ceiling including disposal of unserviceable surplus material and stacking of serviceable material within 50 meters lead as directed by Engineer-in-charge. MCGM/R3-CS-DD-51	42.00	SMT	84.00
198.07	SMT	ITEM NO 38 Application of Rust Converter: Providing & applying One coat of Alkaline Rust converting primer conforming to ASTM-B- 117, to exposed existing rebars after removing & cleaning loose rust by wire brush and leave it for 6- 8 hours. MCGM R3-CS-RF-16	142.00	SMT	28,125.94

88.00	SMT	<p>ITEM NO. 39 Providing and fixing double scaffolding system (cup lock type) on the exterior side of building/structure, including additional rows of scaffolding in stepped manner as per requirement of site, made with 40mm dia M.S. tube, placed 1.5 metre centre to centre, horizontal & vertical tubes joint with cup & lock system with M.S. Tubes, M.S. tube chalis, M.S. clamps and staircase system in the scaffolding for working platform etc. and maintaining it in a serviceable condition for execution of work of cleaning and/ or pointing and/ or applying chemical and removing it thereafter. The scaffolding system shall be stiffened with bracings, runners, connecting with the building etc, wherever required, if feasible, for inspection of work at required locations with essential safety features for the workmen etc., complete as per directions and approval of Engineer-in-charge. Note:- (1) The elevational area of the scaffolding shall be measured for payment purpose. (2) The payment will be made once only for execution of all items for such works. SSR 46.42/299</p>	292.95	SMT	25,779.60
51.50	SMT	<p>ITEM NO. 40 Repairing to the existing RCC structural members (vertical or horizontal) using ready mix Polymer Modified Mortar (Fibre reinforced structural grade repair mortar) of approved brand where the thickness of repair is upto 15 mm. It can be used for carrying out extensive repairs to beams, columns, slab, and other structural elements, repairing of structural members subjected to repetitive loading for strengthening. Procedure for carrying out repair Polymer Modified Mortar MCGM R3-CS-CW-56</p>	3,063.00	SMT	1,57,744.50
27.75	SMT	<p>ITEM NO. 41 Repairing to the existing RCC structural members (vertical or horizontal) using ready mix Polymer Modified Mortar (Fibre reinforced structural grade repair mortar) of approved brand where the thickness of repair is upto 30 mm in two layers. It can be used for carrying out extensive repairs to beams, columns, slab, and other structural elements, repairing of structural members subjected to repetitive loading for strengthening. Procedure for carrying out repair Polymer Modified Mortar -MCGM R3-CS-CW-57</p>	5,866.00	SMT	1,62,781.50
1.00	MT	<p>ITEM NO 42 Providing and fabricating structural steel work in rolled sections like joists, channels, angles, tees etc. as per detailed design and drawings or as directed including cutting, fabricating, hoisting, erecting, fixing in position making riveted / bolted /welded connections without connecting plates, braces etc. and including one coat of anticorrosive paint and over it two coats of oil painting of approved quality and shade etc. complete. SSR 23.01/173</p>	1,06,936.20	MT	1,06,936.20

9.30	MT	ITEM NO 43 Providing structural steel work in trusses, other similar trussed purlins and members with all bracing, gusset plates etc. as per detailed designs and drawings or as directed including cutting, fabricating, hoisting, erecting fixing in position, Making riveted/ bolted/ welded connection and one coat of anticorrosive paint and over it 2 coats of oil painting approved quality and shade etc. complete. SSR 23.04 /173	1,25,431.95	MT	11,66,517.14
208.00	SMT	ITEM NO.44 Providing and fixing Jute Kantan(Tarat)screen to the scaffold-ing for external guniting as directed including removing the same after the work is over etc. complete SSR 46.38/298	71.40	SMT	14,851.20
80.00	RMT	ITEM NO 45 Providing and fixing chicken mesh of 22 gauge, with about 30 cm. width at the junction of R.C.C members and brick work, of approved quality including fixing mesh in position by necessary drilling in concrete /B.B.masonry and or tying by binding wire etc. complete. SSR 32.26/210	59.85	RMT	4,788.00
20.00	SMT	ITEM NO.46 Repairs to plaster of thickness 12mm to 20mm in patches of area 2.5 sq. meters and under including cutting the patch in proper shape, raking out joints and preparing and plastering the surface of the walls complete including disposal of rubbish to the dumping ground within 50metres lead :With cement mortar 1:4 (1 cement : 4 fine sand). MCGM R3-CS-RM-1	425.00	SMT	8,500.00
187.71	SMT	ITEM NO 47 Providing sand faced plaster externally in cement mortar using approved screened sand, in all positions including base coat of 15 mm thick in cement mortar 1:4 using waterproofing compound at 1 kg per cement bag curing the same for not less than 2 days and keeping the surface of the base coat rough to receive the sand faced treatment 6 to 8 mm thick in cement mortar 1:4 finishing the surface by taking out grains and curing for fourteen days scaffolding etc.complete SSR 32.11 / 209	700.64	SMT	1,31,519.24
379.34	CMT	ITEM NO 48 Providing internal cement plaster 12mm thick in single coat in cement mortar 1:4 without neeru finish to concrete or brick surfaces, in all positions including scaffolding and curing etc. complete. SSR 32.04 / 209	305.40	CMT	1,15,851.05
304.59	SMT	ITEM NO 49Providing and applying plaster with plaster of paris in 6mm thickness to previously plaster surface in all position including preparing the surface scaffolding etc. complete.SSR 32.27/210	151.20	SMT	46,054.01
304.59	SMT	ITEM NO 50 Providing and applying plaster / wall punning with plaster of paris (with plaster of paris material of Ambuja / Mor Chap or equivalent make) in 10 to 13 millimeter thickness to previously plastered surface / or on newly brick surface (Excluding rough cast plaster) in all position including preparing and Finishing the surface scaffolding etc complete SSR 32.30/211	600.60	SMT	1,82,936.75

379.34	SMT	ITEM NO 51 Providing and applying priming coat on concrete/ masonry/ Asbestos Cement plastered surfaces including scaffolding if necessary, preparing the surface by thoroughly cleaning oil, grease, dirt and other foreign matter and sand papering as required etc. complete. SSR 35.21 / 225	37.80	SMT	14,339.13
379.34	SMT	ITEM NO. 52 Providing and applying Royale Luxury Emulsion of approved make on internal wall surface as detailed below Scrapping for surface with emery paper and wipe clean for area. wall primer with brush by adding mineral turpentine oil by 8 to 10 % or water by 15 to 20% allowing to dry for 6 to 8 hoursAfter applying acrylic wall putty with appropriate prpportion of water of allow to dry for period of 4 to 6 hours of activity. Scrapping with emery paper and wipe clean Applying paints Royale Luxury emulsion 1st coat with brush water content water 40 to 45% or 65 to 70% by role Applying paints Royale luxury emulsion 2nd coat with brush with water content 40 to 45% or 65 to 70 % by roller. (With prior approval of S.E.) SSR 36.21/229	288.75	SMT	1,09,535.00
124.29	SMT	ITEM NO. 53 Providing and applying plastic emulsion paint of approved quality, colour and shade to new surface in three coats including scaffolding, preparing the surface. (excluding primer coat) etc. complete. SSR 36.14/228	141.75	SMT	17,618.11
20.00	SMT	ITEM NO 54 Providing and applying pearl/ luster finish paint of approved colour and shade to the existing plaster surface including scaffolding, preparing the surface, applying the acrylic wall putti etc. complete. SSR 35.23 / 225	226.80	SMT	4,536.00
187.71	SMT	ITEM NO 55 Providing and applying Texture plaster with finishing with texture material of approved make in 3 to 4 millimeter thickness on previously plastered surface, including Plaster Groove 6mm thickness or Tape Grooves 35 to 45 mm thickness or as required, in all position including preparing the surface, scaffolding etc. complete. SSR 32.32/211	659.40	SMT	1,23,777.95
187.71	SMT	ITEM NO 56 Providing and applying two coats Apex Ultima Puranature Anti-Pollution Or equivalent approved brand, paint should decomposes organic substances and inorganic gases(NOx, VOC's, CO, SOx, formaldehydes, etc.) in presence of natural or artificial light. It contains Graphene and nanoparticles of titanium oxide. and Absorbs CO2 (4.8 Kilogram/15 l). plaster crack should be filled by Acrylic base Crack seal/Textured Crack filler, Paint has to applied on one coat of Apex Ultima Puranature Anti-Pollution Primer or Equivalent. Warranty Should be given by the Manufacturer The work should be done by the Manufacturer Recommended applicator and he should be able to furnish stage wise onsite technical reports from the concerned company technologist SSR 50.79/ 346	390.60	SMT	73,320.70

719.94	RMT	ITEM NO. 57 Labour charges for providing groove in external plaster having width and spaced as directed by engineer incharge etc. complete. SSR 32.22/210	51.45	RMT	37,040.91
95.59	SMT	ITEM NO. 58 Providing and laying vitrified matt finish tiles having size 590 mm to 605 mm x to 605 mm of 8 to 10 mm thickness and confirming IS. 15622-2006 (Group Bla) of approved make, shade and pattern for flooring in required position laid on a bed of 1:4 cement mortar including neat cement float, filling joints, curing and cleaning etc. complete. SSR 33.42/217	1,697.99	SMT	1,62,310.86
5.00	SMT	ITEM NO 59 Providing and laying vitrified mirror / glossy finish tiles decorative type having size 590 mm to 605 mm x 590 mm to 605 mm of 8 to 10 mm thickness and confirming to IS. 15622-2006 (group Bla) of approved make, shade and pattern for flooring in required position laid on a bed of 1:4 cement mortar including neat cement float, filling joints, curing and clearing etc. complete. a) Flooring SSR 33.40 / 217	1,253.84	SMT	6,269.20
195.57	SMT	ITEM NO 60 Providing and laying vitrified mirror / glossy finish tiles having size 590 mm to 605 mm x 590 mm to 605 mm of 8 to 10 mm thickness and confirming to IS. 15622-2006 (group Bla) of approved make, shade and pattern for flooring in required position laid on a bed of 1:4 cement mortar including neat cement float, filling joints, curing and clearing etc. complete. b) Skirting SSR 33.41 / 217	1,332.59	SMT	2,60,618.62
5.00	SMT	ITEM NO 61 Providing and laying Antiskid Ceramic tiles of approved quality of size 30 cm x 30 cm and confirming to IS 15622-2006 (Group-B IIA) for antiskid flooring in required position laid on a bed of 1:4 cement mortar including cement float, filling joint with cement slurry cleaning curing etc. complete. SSR 33.67/220	1,275.29	SMT	6,376.45
5.00	SMT	ITEM NO 62 Providing and laying ceramic tiles having size 30 cm. x 60 cm. confirming to corresponding I.S. for dado and skirting in required position with readymade adhesive mortar of approved quality on plaster of 1:2 cement mortar including joint filling with white/ colour cement slurry cleaning curing etc. complete. SSR 33.27/215	1,476.89	SMT	7,384.45
10.00	SMT	ITEM NO.63 Providing and laying hand made tile of various size and approved designs for dado and skirting in required position with readymade adhesive mortar of approved quality on plaster of 1:2 cement mortar including joint filling with white/ colour cement slurry cleaning curing etc. complete. MR	9,890.00	SMT	98,900.00

22.17	SMT	ITEM NO 64 Providing and laying machine cut machine Polished Kota stone flooring 25mm to 30mm thick and required width in plain/ diamond pattern on bed of 1:6 C. M. including cement float, filling joints with neat cement slurry, curing, polishing and cleaning etc. complete. SSR 33.06 / 213	1,329.14	SMT	29,467.03
50.00	SMT	ITEM NO 65 Providing and fixing machine cut machine polished 18 mm to 20 mm thick telephone black / Amba White / Cat bary brown / RBI red / Ocean Brown granite stone for treads and risers of steps and staircases of approved colour and shade with rounded moulding and three grooved line for the treads on bed of 1:4 Cement mortar including float filling joints with neat cement slurry curing polishing and cleaning etc. complete. SSR 33.35 / 216	4,400.39	SMT	2,20,019.50
5.46	SMT	ITEM NO 66 Providing 25 mm to 30 mm thick partition of polished black kadappa stone slab of approved quality including giving required size and shape etc. Fixing in cement mortar 1:3 curing and cement etc. complete. b) Both side polish SSR 33.33 / 216	1,221.45	SMT	6,669.12
139.50	SMT	ITEM NO.67 Providing and fixing corrugated galvanised iron sheets of 0.63mm thick (24 B.W.G.) for roofing without wind tiles including fastening with galvanised iron screws and bolts, lead and bitumen washers as per drawing etc. complete.(Weight of 5.5 kg/sq.m.). SSR 38.04/233	913.50	SMT	1,27,433.25
60.00	RMT	ITEM NO. 68 Providing and fixing valley gutter of 22 B.W.G. (0.8 mm) plain galvanised iron sheets 90 cm wide with teak wood planking 20 mm thick including two coats of coal-tarring the upper surface of plank etc. complete. (excluding painting to underside of plank). SSR 38.09/233	2,328.90	RMT	1,39,734.00
72.17	SMT	ITEM NO. 69 Providing and fixing in position Gypsum board false ceiling with 12.5 mm thick Gypsum boards, screwed/ fixed to the under structure of suspended G.I. Grid constructed and suspended from the main ceiling consisting of ceiling sections of size 25 x 50 mm maximum center to center distance of 600 milimetre perimeter channel and intermediate channels at maximum center to center distance 1200 milimetre galvanized grid should be fixed to reinforced cement concrete slab. The gypsum board should be fixed to galvanized iron grid with necessary screws. The boards should be taped and filled from underside to give smooth, seamless ceiling. The rate should include necessary additional ceiling sections and intermediate channels. Additional intermediate channels should be fixed to strap hangers for additional support to prevent strapping at every 1200 milimetre item to be completed in all respect including necessary sleeves for ducts finishing of joints cut outs, painting including labour, material, lifts etc. all complete. SSR 38.51/243	1,857.45	SMT	1,34,052.17

96.06	SMT	ITEM NO. 70 Providing and fixing frame work of anodised aluminium sections for suspended false ceiling consisting of aluminium T 50mmx40mm weighing 0.39 Kilogram/m. at 60cm/c and fixed with (15x15mm) flanges weighing 0.119Kilogram/m suspended on 6mm dia. mild steel rod weighing 0.22Kilogram/m fixed on wall and beams including roundingoftheedgeswithaluminiumTof50mmx40mm weighing0.39Kilogram/metc.including all labour etc. complete. SSR 38.14/234	1,332.45	SMT	1,27,995.15
96.06	SMT	ITEM NO. 71 Providing and fixing in position cement sheet having thickness 12 mm in provided Frame/Brickwall/RCC Member as directed by Engineer in Charge and Drawings . item to be completed in all respect including finishing of joints cut outs, including labour, material, lifts etc. all complete RA	914.00	SMT	87,798.84
0.20	CMT	ITEM NO 72Providing and fixing frame with / without ventilator of size as specified with Country cut teak wood for doors and windows including chamfering, rounding, rebating, iron holdfast of size 300mm x 40mm x 5mm with oil painting, etc. completeSSR 39.01 / 245	2,10,052.50	CMT	41,896.35
5.97	SMT	ITEM NO 73 Providing and applying melamine polish of required finish to the wood work by spray machine including knotting and preparing the even surface by scraping, applying French polish , scaffolding if required etc. complete. Note:The work to be executed on prior approval of Superintending Engineer will be necessary SSR 34.09/224	870.45	SMT	5,200.07
7.98	SMT	ITEM NO 74 Providing and fixing solid core flush door shutter in single leaf 32 mm thick decorative type of exterior grade as per detailed drawings approved face veneers 3 mm thick on both faces or as directed, all necessary beads, mouldings and lipping, wrought iron hold fasts, chromium plated fixtures and fastenings, with brass mortise lock, chromium plated handles on both sides, and finishing with French Polish etc. complete. SSR 39.09 / 246	3,232.95	SMT	25,798.94
5.04	SMT	ITEM NO.75 Door Type D5Providing & fixing in position fully glazed 50mm thick Door. Vertical styles & top rail made of 100x50mm thick approved quality seasoned T.W.& bottom rail made of 150x50mm thk.approved quality seasoned T.W. finish with 4 mm veneer on both sides with & glass panels of 8mm thick clear float glass of approved make fix with 1st class BTC 25x12 mouldings. Rate is inclusive of s.s.fixtures & fittings, such as handles on both sides, tower bolts, locking arrangement, concealed type door closure, door stopper of make (ozone,Hettich,Hafle), as per architect's detailed drg. and design complete.Door size - 1000x2100. =GL-D9 MCGM R3-CS-WW-35	13,984.00	SMT	70,479.36

17.56	SMT	ITEM NO 76 Providing and laying telephone black / Amba White / Cadburybrown / Ruby red / Ocean Brown granite stone of 18 to 20 mm thick for door frame/ dado/ window boxing etc. On C.M. 1:6 including filling joints with polymer base filler nosing/moulding the sharp edges wherever necessary, curing, etc. complete. SSR 33.68/220	4,623.29	SMT	81,194.22
3.78	SMT	ITEM NO 77 Providing and fixing fiber glass reinforced polyster door shutter 35 mm thick as per IS 14856 (2000) (Reaffirmed 2006) without ventilator including chromium plated fixtures and fastening with chromium plated handles on both sides, etc complete. SSR 39.59/258	3,669.75	SMT	13,871.66
6.80	SMT	ITEM NO 78 Providing and fixing in position aluminium partly openable and partly fixed window of any size as per detailed drawing and as directed by Engineerincharge with all necessary alluminium sections including necessary fixtures and fastening with 5 mm thick float glass etc. complete. b) With powder coating Note While arriving at the rate of item of item weight at 6.90 Kilogram/Square Metre is considered. SSR 39.55/257	6,596.10	SMT	44,879.86
11.81	SMT	ITEM NO 79 Providing and fixing in position b) Powder Coated aluminium fixed window fully glazed of any size as per detailed drawing and as directed by Engineerincharge with all necessary alluminium sections including necessary fixtures and fastening such as 5 mm thick clear float glass etc. complete. SSR 39.53B/257	6,001.80	SMT	70,869.25
6.00	SMT	ITEM NO 80Providing and fixing in position powder coated aluminium louvered windows / ventilator of various sizes with powder coating as per detailed drawing and specifications including aluminium frames 80 x 38 mm x 1.22 mm box type, 5 mm thick sheet glass louvers, of approved quality etc. complete.SSR 39.68 / 259	3,640.35	SMT	21,842.10
100.00	SMT	ITEM NO 81 Providing and applying one coat of aluminium paint of approved make to new structural steel work in building and workshop including scaffolding if necessary, cleaning and preparing surface (excluding primer coat) etc. complete. SSR 35.05/223	90.30	SMT	9,030.00
11.81	SMT	ITEM NO 82 Providing and fixing mild steel grill work for windows, ventilators etc. 20 Kilogram/Square Metre as per drawing including fixtures, necessary welding and painting with one coats of anticorrosive paint and two coats of oil painting complete. SSR 40.01 / 264	2,201.85	SMT	25,999.44
6.81	RMT	ITEM NO 83 Providing and fixing 900mm high S.S.304 Grade Stainless steel railing with 40mm diameter and 1.5mm thick at top,40mm diameter and 1.5mm thick vertical supports spaced at 1.5m center to center and 8mm thick toughened glass including fabricating ,fixtures, errecting , necessary welding , grinding , finishing, buffing to stainless steel pipe etc. complete SSR 40.07/264	4,939.20	RMT	33,635.95

10.00	SMT	<p>ITEM NO.84 Providing cement based water proofing treatment to terraces (Indian water proofing or alike) with brick bats laid in required slope to drain the water for any span after cleaning the base surface. Applying a coat of cement slurry admixed with approved water proofing compound and laying the brick bats on bottom layer in C.M.1:5 admixed with approved water proofing compound filling up to half depth of brick bats, curing this layer for 3 days, applying cement slurry over this layer joints of brick bats with C.M.1:3 admixed with approved water proofing compound and finally top finishing with average 20 mm. thick layers of same mortar added with jute fiber at 1Kilogramper bag including finishing the surface smooth with cement slurry admixed with approved water proofing compound. Marking finished surface with false squares of 300mm x 300 mm. making the junctions at the parapet rounded and tapered top for required height, with drip mould at the junction of plaster and parapet and curing and covering 10 years Guarantee against leakproofness on Court fee stamp paper of Rs. 500/- including ponding test etc. complete. SSR.31.04/205</p>	1,373.24	SMT	13,732.40
29.56	CMT	<p>ITEM NO. 85 Providing water proofingin W.C. and bath including brick bat coba in all position including providing and laying 12mm bed dingin cement mortar 1:3 onvergin concrete slab with waterproofing compound @1 Kilogram/ per bag of cement laying brick bat coba of required thickness i n cm 1:5 with waterproofing compound 1Kilogram/ bag of cementgrouting and finishing the to play er with 20mm thick brick bed dingin cmmortar 1:3 with waterproofing compound 1Kilogram/ per bag of cement nd testing the treated portion for 48hours by pond test and covering ten years'guaranteeon requisite stamp paper including curing etc. complete. SSR 31.26 / 208</p>	7,930.50	CMT	2,34,425.58
16.61	SMT	<p>ITEM NO 86 Providing and laying damp proof course 50 mm thick in M20 cement concrete layer and bitumen / using cement with waterproofing compound curing, formwork etc. complete. SSR 31.01/205</p>	453.60	SMT	7,536.11
14.56	SMT	<p>ITEM NO 87Providing and fixing 20 to 25 mm thick rough shahabad box type waterproofing for basement or underground floor on a base of Cement concrete 1:3:6, including sub base of 2.50 centimeter thick Cement mortar 1:3 with conceal, secrete (RMW), Algae proof or other alike waterproofing liquids, raking of joints upto 35 mm depth, filling the joints with 6 mm size crushed metal, hand grouting with cement slurry, curing and cleaning, with 7 years guarantee on court fee stamp of Rs. 100/- with ponding test etc complete. (excluding Cement concrete 1:3:6 base concrete)SSR 31.12/206</p>	1,375.49	SMT	20,027.13

28.00	SMT	ITEM NO 88 Providing and fixing 20 to 25 mm thick rough shahabad box type waterproofing treatment to vertical outside faces of Reinforced Cement concrete walls of basement or underground floor including filling the gap of 25 mm between rough shahabad and R.C.C. walls with cement grout mixed with water proofing liquid Algae proof or other alike with one tile lift method, brushing the joints horizontally with cement slurry mixed with water proofing liquid for width 30 to 35 mm and sloping coping over topmost tile with cement mortar 1:3 butting the bottom most with Cement concrete 1:2:4 mixed with water proofing liquid, curing, with 7 years guarantee on court fee stamp of Rs.100/- with ponding test etc complete. (excluding Cement concrete 1:3:6 base concrete) SSR 31.13/207	1,430.09	SMT	40,042.52
148.00	SMT	ITEM NO 89 Providing and applying water proofing treatment using acrylic polymer modified cement based water proofing coating with fibre glass mesh mixing at the rate of powder to liquid (2:1) by weight covering 9 to 10 sqm /kg with two coat using approved chemicals for masonry and concrete surface by brush covering 7 years guarantee on Stamp Papers etc. complete. SSR 31.09/206	645.75	SMT	95,571.00
5.00	SMT	ITEM NO 90 ACP Cladding: - Providing, applying, fabricating and fixing panel of aluminium composite panel cladding in approved shape made out of 4 mm thick ACP sheet material consisting of 3mm thick FR grade mineral core following NBC part IV Fire and life safety (having 2 hours fire resistance in accordance to ASTM E119-12 and BS476 part 6 and 7 class O) sandwiched between two aluminium sheets (each 0.5 mm thick of AA 5005/AA3105 grade) The aluminium composite panel cladding sheet shall be coil coated with kynar 500 based PVDF/Lumiflon based fluoropolymer resin (having 70:30 ratio of PVDF and acrylic) coating of approved colour and shade on top face and polymer (service) coating of bottom face as specified using stainless steel screws, nuts, bolts, washers, cleats, weather silicon sealant, backer rods etc .overall weight of the ACP shall not be less than 7.5 Kilogram/Square Metre) SSR 51.100/378	4,063.50	SMT	20,317.50
50.00	RMT	ITEM NO.91 Refixing C.I. and UPVC vent , soil, waste and rain water pipe of any size including cleaning and making good masonry of walls cornices etc. before fixing including fitting such as W.I. clamps, accessories of approved make with scaffolding etc. complete. MCGM/R3-CS-RM-76	182.00	RMT	9,100.00
18.00	NOS	ITEM NO. 92 Removing urinal pans or wash hand basins with frame including disconnecting the sanitary and water supply connections, removing the same carefully and stacking the serviceable materials as and where directed including throwing the unserviceable materials outside etc complete SSR 46.40/298	100.80	NOS	1,814.40

10.00	NOS	ITEM NO. 93Removing W.C. pans including disconnecting the sanitary and water supply connections, removing and breaking flooring and bed concrete around pan removing the same carefully and stacking the serviceable materials as and where directed including throwing the unserviceable materials out side etc.carefully and throwing out the refusal outside etc. complete.SSR 46.41/298	217.35	NOS	2,173.50
69.97	SMT	ITEM NO 94 Supply and installation of cubicles of width and depth as perAthena Lite- SS Series Cubicles- Std Sizes (W x D x H): 900 mm x 1550 mm x 2105 mm, (Height is including 100 mm gap from bottom, Door Width-600 mm specifications/ site drawings). Cubicle height to be 2105 mm. Made from solid grade compact high pressure laminate as per IS:2046 and EN-438 manufactured under high specific pressure > 5 MPa and temperature >120°C, All doors will be of single colour and made of 12 mm thick Merino HPL compact panel. The doors will have chamfered edges. Each door will be supported by 3 stainless steel made hinges affixed to the pilasters. Size of panels to be as per drawing. HARDWARE & ACCESSORIES are H shaped (Top) head frame structure made of extruded Aluminium grade 6063 T5-50 micron epoxy powder coated for surface protection, Size to be 125x70x5T. Corner joinery section, Size to be 40x16.5x1.8T. U-Channel Wall joinery section,Size to be 22x16x1.6T. Door stopper section, Size to be 21x12.5x1.6T. Spring loaded Butt Hinges made from Stainless steel grade 304. Surface finish to be matt type. Covers to be lacor coated.etc complete. SSR 51.162/395	11,755.80	SMT	8,22,576.84
240.00	INCH/ LETTER	ITEM NO 95 Providing and Fixing laser cut 3 mm M.S. sheet (BOXING) letters of height 24 inches with studs weled at backside for fixing in wall with chemical grouting , all letters powder coated with all other necessary Hardware fittings and Labour all Inclusive of backlit LED. MR	201.00	INCH/ LETTE R	48,240.00
6.00	JOB	ITEM NO 96 Stainless steel nameplate : Providing and Fixing the 150mmx50mm Stainless steel nameplate by requirement of Department. PUNE/PWD/187597 64-14	275.00	JOB	1,650.00
110.00	SMT	ITEM NO.97 Stamp Concrete of 100mm Thickness - Providing and Laying in-situ M30 Grade unreinforced plain cement stamp concrete of 100mm thickness pavement over a prepared sub base with 43 grade cement, coarse and fine aggregate (natural sand / VSI grade finely washed crushed sand) Confirming to IS 383, as per mixed in a batching and mixing plant / non tilting mixer and weigh batcher as per approved mix design, admixtures, transporting to site in nagpur city with lead upto 20KM (on Inner Ring Road from Avasti nagar to wadi), spreading, laying with approved make pover, compacted and finished in a continous operation, finishing to lines and grades Also Providing, Placing and applying stamp powder which is light fast UV resistant pigment with appropriate chemical compounds of desired colour on base concrete after excess bleed water has evaporated using dry shake method @5kg per sqm.	3,149.81	SMT	3,46,479.10

CIVIL TOTAL					92,46,122.14
PLUMBING					
SANITARY FIXTURES					
8.00	Nos.	ITEM NO. 98 Providing and fixing European type wall-hung white water closet of approved make with push valve concealed type with cover plate 32mm size of approved make including soil pipe, vent pipe up to outside face of wall ,100mm dia. G.I. plug bend inlet pipe all fittings, cutting and making good walls, floors etc. complete.SSR 42.86	15,777.30	Nos.	1,26,218.40
2.00	Nos.	ITEM NO.99 Providing and fixing 1st class white glazed earthenware Orissa Type W.C. Pan 580 mm dia including P or S trap cast iron soil and vent pipe upto the outside face of the wall (1:5:1 0) cement concrete bedding 15 mm thick, 10 liter P.V.C. flushing cistern with all necessary pipe connection etc. complete SSR 42.33	7,757.40	Nos.	15,514.80
5.00	Nos.	ITEM NO.100 Providing and fixing Oval Type Under Counter Wash Hand Basin of 420 x 590 x 195mm size with pillar cock, C.P.Angular stop cock, long thread of approved make continental including SS bottle trap of necessary pipe connection up to the outside face of the wall, having Telephonic Black / Colour Granite of 180 mm thick fixed on Black Kadappa Framework, etc. Complete as directed by Engineer in charge. SSR 48.35	20,883.45	Nos.	1,04,417.25
8.00	Nos.	ITEM NO.101 Providing and fixing C.P. BIB cock with wall flange of approved make including necessary sockets/ union nut etc. complete. SSR 42.83	1,163.40	Nos.	9,307.20
7.00	Nos.	ITEM NO.102 C.P.angular stop cock with wall flange jaquar make continental (Cat.No. CON- 059) SSR 216	720.30	Nos.	5,042.10
7.00	Nos.	ITEM NO.103 Providing and fixing C.P. a 2-Way BIB cock with wall flange of approved make including necessary sockets/ union nut etc. complete as directed by Engineer in charge. SSR 48.39	2,482.20	Nos.	17,375.40
6.00	Nos.	ITEM NO. 104 Providing and fixing 15 mm diameter PVC Aqua kraft type of approved make super jet spray with flange 2 in 1 faucet 1.50 metre long including all accessories etc complete SSR 43.39	808.50	Nos.	4,851.00
6.00	Nos.	ITEM NO.105 Providing and fixing white glazed urinal with Pressmatic auto closing valve having flow rate up to 4.0 Litr/Minute of Jaquar/Cera/Hindware /Perryware or equivalent make with P.V.C. waste pipe with fitting arrangement etc.complete as directed by Engineer in charge.(Make shall conform to manufacturer's Green product and shall got approved from the Engineer In Charge.) SSR 48.31	10,910.55	Nos.	65,463.30

8.00	Nos.	ITEM NO.106 Providing and fixing 450mm x 550mm size superior type Belgium mirror with 16mm dia. nickel plated towel rod etc. complete. SSR 42.20	904.05	Nos.	7,232.40
6.00	Nos.	ITEM NO.107 C.P.Toilet paper holder jaquar make continental (Cat. No. AQ 7751) SSR 232	1,048.95	Nos.	6,293.70
2.00	Nos.	ITEM NO.108 Supplying and erecting storage type water heater 15 litres capacity having standing loss <0.419 kWh / 24 hour / 45°C, high impact resistance engineering plastic body with anti corrosive high grade steel inner tank heating element having hard water & corrosion protection, with minimum 3 safety protections (i.e. thermostat & thermal cut-out, multi function valve) with total pressure 8 bar withstanding capacity duly tested and marking sr. no. and date of erection complete. specification no. AP-WH/STWHCSR 3-1-1	8,991.00	Nos.	17,982.00
3.00	Nos.	ITEM NO.109 Providing and fixing divertor with overhead shower, shower arm, spout, hand shower with wall bracket having flow rate up to 12 liters/minutes of Jaquar/Cera/Hindware /Perryware or equivalent make including all necessary pipes, fittings etc. complete as directed by Engineer In Charge. (Make shall conform to manufacturer's Green product and shall got approved from the Engineer In Charge.) SSR/48.33	15,609.30	Nos.	46,827.90
1.00	Nos.	ITEM NO.110 Supplying, erecting, testing and commissioning self contained water cooler 230/250V 50Hz nominal cooling capacity of 40 litres per hour and storage capacity 80 litres with partially stainless steel body As per specification no. APWCR/ WC CSR 3-3-8	34,549.00	Nos.	34,549.00
25,000.00	LITRE	ITEM NO.111 Providing and fixing H.D.P container one piece moulded water tank made out of low density polythylar and built corrugation including of delivery up to destination hoisting and fixing of accessories such as inlet, outlet overflow of all tanks capacity above 1000 to 20,000 litres SSR 42.54	11.55	LITRE	2,88,750.00
0.00	0	INTERNAL DRAINAGE			
40.00	Rmt	ITEM NO. 112 Providing and fixing 75 mm dia stabiliser pipe/ P.V.C. soil vent/waste pipe and with necessary fixtures and fitting such as bends, tees, single junctions, slotted vent, clamps etc. complete SSR 42.51	637.35	Rmt	25,494.00
40.00	Rmt	ITEM NO.113 Providing and fixing 100 mm dia stabiliser pipe/ P.V.C. soil vent/waste pipe and with necessary fixtures and fitting such as bends, tees, single junctions, slotted vent, clamps etc. complete. SSR 42.52/349	827.40	Rmt	33,096.00

11.00	Nos.	ITEM NO.114 Providing and fixing 15 cm rigid PVC Nahani trap including PVC grating ,bend,connectingpiece of UPVC pipe up to the outside face of wall ,making the good damaged surface and testing etc. complete (Prior approval of sample and brand by Ex. Engr. is necessary before use) SSR 43.18/358	599.55	Nos.	6,595.05
		INTERNAL WATER SUPPLY			
100.00	Rmt	ITEM NO.115 Providing and fixing on walls/ ceiling/ floor 15 mm dia. CPVC pipe with necessary fittings, remaking good the demolished portion etc. complete. Including removing existing pipe line if necessary and conveying and stacking the same in PWD chowky or as directed etc. complete. SSR 42.55	279.30	Rmt	27,930.00
100.00	Rmt	ITEM NO.116Providing and fixing on walls/ceiling/floor 20 mm dia. CPVC pipe with necessary fittings, remaking good the demolished portion etc. complete. Including removing existing pipe line if necessary and conveying and stacking the same in PWD chowky or as directed etc. complete.SSR 42.56	325.50	Rmt	32,550.00
100.00	Rmt	ITEM NO.117 Providing and fixing on walls/ ceiling/ floor 25 mm dia. CPVC pipe with necessary fittings, remaking good the demolished portion etc. complete. Including removing existing pipe line if necessary and conveying and stacking the same in PWD chowky or as directed etc. complete. SSR 42.57	393.75	Rmt	39,375.00
60.00	Rmt	ITEM NO.118 Providing and fixing on walls/ ceiling/ floor 32 mm dia. CPVC pipe with necessary fittings, remaking good the demolished portion etc. complete. Including removing existing pipe line if necessary and conveying and stacking the same in PWD chowky or as directed etc. complete. SSR 42.58	452.55	Rmt	27,153.00
40.00	Rmt	ITEM NO.119 Providing and fixing on walls /ceiling/ floor 40 mm dia. CPVC pipe with necessary fittings, remaking good the demolished portion etc. complete. Including removing existing pipe line if necessary and conveying and stacking the same in PWD chowky or as directed etc. complete SSR 42.59	565.95	Rmt	22,638.00
0.00	0	EXTERNAL WATER SUPPLY		0.00	0.00
1.00	Nos.	ITEM NO.120 Providing and fixing 50mm diameter water meter with non-return valve including strainer, sockets/ union nut and including water meter box making locking arrangements and lock. [Without chamber]. SSR 41.30	16,328.55	Nos.	16,328.55
		WATER SUPPLY IN SHAFT (FOR DOMESTIC , FLUSHING)			
15.00	Rmt	ITEM NO.121 Supplying and erecting ISI mark GI pipe 25 mm. dia. 'B' class at position with accessories complete. Specification no. CW-PLB/GP. PWD CSR 16-5-3	339.00	Rmt	5,085.00

15.00	Rmt	ITEM NO.122 Supplying and erecting ISI mark GI pipe 32 mm dia. 'B' class at position with accessories complete. Specification no. CW-PLB/GP. PWD CSR 16-5-4	423.00	Rmt	6,345.00
15.00	Rmt	ITEM NO.123 Supplying and erecting ISI mark GI pipe 40 mm. dia. 'B' class at position with accessories complete. Specification no. CW-PLB/GP. PWD CSR 16-5-5	495.00	Rmt	7,425.00
15.00	Rmt	ITEM NO.124 Supplying and erecting ISI mark GI pipe 50 mm dia. 'B' class at position with accessories complete. Specification no. CW-PLB/GP. PWD CSR 16-5-6	677.00	Rmt	10,155.00
2.00	Nos.	ITEM NO.125 Ball valves for 50mm dia. SSR 294/538	1,676.85	Nos.	3,353.70
2.00	Nos.	ITEM NO.126 Supplying and erecting 25 mm dia. gun metal sluice valve at position with necessary materials complete. PWD CSR 16-6-13	873.00	Nos.	1,746.00
2.00	Nos.	ITEM NO.127 Supplying and erecting 40 mm. dia. gun metal sluice valve at position with necessary materials complete. PWD CSR 16-6-14	1,672.00	Nos.	3,344.00
2.00	Nos.	ITEM NO. 128 Supplying and erecting 20/25mm dia gun metal air release cock, with necessary G.I. coupling to be fitted on top of air vessel or on wet riser complete as per specification no. FF FFA/ARVPWD CSR 13-8-13	840.00	Nos.	1,680.00
		EXTERNAL DRAINAGE			
40.00	Rmt	ITEM NO.129 Providing and fixing 100 mm dia stabiliser pipe/ P.V.C. soil vent/waste pipe and with necessary fixtures and fitting such as bends, tees, single junctions, slotted vent, clamps etc. complete. SSR 42.52	827.40	Rmt	33,096.00
30.00	Rmt	ITEM NO.130 Providing and fixing 75 mm dia stabiliser pipe/ P.V.C. soil vent/waste pipe and with necessary fixtures and fitting such as bends, tees, single junctions, slotted vent, clamps etc. complete SSR 42.51	637.35	Rmt	19,120.50
40.00	Rmt	ITEM NO.131 Providing and fixing P.V.C. Rain water pipes of 160mm outer diameter and having wall thickness of 2.2 to 2.7 mm confirming to I.S. 13592-1992 including proper rainwater receiving recess with P.V.C. plug, bend, necessary fittings, such as, offsets, shoes, including fixing the pipe on wall using approved wooden cleats projecting 25mm to 40mm from face of wall a fixing with clips of approved quality and number, filing the joint using rubber gasket with solvent cement and properly resting the shoe of pipes on C.C. or masonry blocks, including necessary scaffolding and maintenance for 3 yrs for any leakages or dislocations of pipes. All the P.V.C. fittings and additional 2 piece socket clips shall be got approved from engineer in charge etc. complete. SSR 42.85	1,555.05	Rmt	62,202.00

2.00	Nos.	ITEM NO.132 Providing and fixing in position UPVC ultra violet stabilized 110 mm outer diameter cowl dome confirming to I.S.-4985 including making joints with solvent cement etc. complete SSR 43.25	177.45	Nos.	354.90
		ITEM NO.133 P.V.C. Cowl 100 mm SSR 26/532			
5.00	Nos.	100 mm	78.75	Nos.	393.75
20.00	Rmt	ITEM NO.134 R.C.C.pipe Np2 class 150mm dia. 2m long SSR 853	363.30	Rmt	7,266.00
3.00	Nos.	ITEM NO.135 Providing and fixing 15cm x 10cm salt glazed stoneware gully trap in cement concrete 1:4:8 outside the building including cast iron grating in the sink, connecting glazed stoneware pipe, brick masonry chamber with cast iron lid and cast iron grating for the gully trap. SSR 42.02	1,680.00	Nos.	5,040.00
1.00	Nos.	ITEM NO. 136 Grab bars-Providing SS grab bars set for accessible toilets comprising of 4 nos. Grab bars as specified below.(1 nos. wing grab bar + 1 nos. L shaped grab bar + 2 nos. straight grab bars = 1 typical set) 27a) Swing grab bar (1 NOS) Providing a S.S. 304 SWING HANDICAP GRAB BAR - 700 mm and of DIA: 32MM and thickness 1.5mm of the roved brand and make. 27b) L Shaped grab bar (1 NOS) Providing S.S. 304 L SHAPED DISABLED GRAB BAR of IZE-600MM (H) X 600MM (D) and 32MM DIA. and thickness mm of the approved brand and make. 27c) Straight grab bar (2 NOS) Providing S.STEEL 304 GRAB RAIL (600 MM),32MM DIA. and thickness 1.5mm of the approved brand and make. SSR 51.89	20475	Nos.	20,475.00
		FIRE			
2.00	Nos.	ITEM NO.137 Supplying & erecting Carbon Dioxide (CO2) fire extinguisher of 4.5 kg. capacity cartridge type conform to IS 2878 /15683 complete erected with necessary clamp made from 50 x 6 mm. M. S. flat with nut & bolts routed in wall complete. CSR 13-15-1	9,902.00	Nos.	19,804.00
TOTAL					11,87,869.90
		INTERIOR			
8.64	SMT	ITEM NO.138 Providing and fixing on site VENEER FINISH WALL PANELING made by using approved quality seasoned T.W. framing of 38 x 25 mm at approximately 600 x 450 mm center to center or as per site conditions and covered by 12 mm thick marine ply generally confirming to I.S.303 /I.S.710-1980 finished with 3 mm thick group match veneer of approved quality with groove pattern including all necessary end mouldings, moulding pattern, and melamine polish. Antitermite treatment to plywood and woodwork etc.including all leads & lifts complete as per Architects detailed drg. & design and as instructed by The Engineer In Charge (Basic Veneer Rate Rs.75/-per sft) MCGM/ R3-CS-WW-41	5,346.00	SMT	46,189.44

8.64	SMT	ITEM NO.139 Providing and fixing bevelled edge mirror of superior glass (of approved quality) 6mm glass with 12mm bevelled including edge Polish with PVC backing complete with fixed to wooden cleats with C.P. brass screws and washers complete. MR.	2,187.00	SMT	18,895.68
2.40	SMT	ITEM NO.140 Providing & Fixing Wooden shutters for Storage/Counter made of 18 mm thk plywood with all external surfaces finished with approved laminate of 1.0 mm thk & internal surfaces finished with white/offwhite laminate 0.8 mm thk. All wooden surfaces finished with melamine polish. etc complete As per drawing. Spec. As directed by Engineer-In-Charge MR	14,000.00	SMT	33,600.00
6.00	NOS	ITEM NO.141 Supplying and erecting LED Strip light 5m Length Max. 95 W IP20 class having minimum lumens output of 1600 Lumens/m, min. efficacy of 90 lumen/W, CRI>80, CCT upto 5000K, Beam Angle of 110 deg., THD<10%, p.f. >0.95, operating range of 230-270V, Life class of 30,000 Hrs. at L70B50 including driver with 1 year warranty. CSR 2-1-11	2,744.00	NOS	16,464.00
15.00	NOS	ITEM NO.142 Supplying and erecting Recess mounted 10-15 W LED wall washers/Spot Light/updown Light, tilted outwards /swivels/flush to wall to offer best illumination on the wall with any colour with driver complete. (Including Compatible Driver) MR	2,565.00	NOS	38,475.00
2.00	NOS	ITEM NO.143 Providing and fixing hand dryer less than 80 % hand dry in in 12 second approved make .with 6A/16A connection. with all finish complete as per specification provided by the engineer in charge MR	5,082.00	NOS	10,164.00
0.90	SMT	ITEM NO.144Providing and constructing granite kitchen platform with fixing of stainless steel sink 600 mm x 450 mm size as per detailed drawing including vertical both side polished kadappah stone 25 to 30 mm thick supports with kadappah top 35 to 40 mm thick and polished granite 16 to 20 mm top with side strips of granite at front and both sides of platform raised with two vertical granite supports 15 cm height and top granite of 75 x 40 cm including cutting, opening for sink of required size in kadappah as well as granite etc. complete. (Platform top size 5.00 m x 0.60 m and height is 0.75 m)SSR 41.78/273	10,318.35	SMT	9,286.52
5.00	NOS	ITEM NO.145 Supplying and erecting LED square / circular 15W-18W automatic motion sensor light downlighter/panel concealed as per specification provided by the engineer in charge.complete MR	3720	NOS	18,600.00
2.00	NOS	ITEM NO.146 Supplying and erecting Recess mounted 30W LED wall washers/Spot Light/updown Light, tilted outwards /swivels/flush to wall to offer best illumination on the wall with any colour with driver complete.	5130	NOS	10,260.00

		(Including Compatible Driver) MR			
30.00	SMT	ITEM NO .147 Supply, Fabrication, installation and testing of 24G sheet metal ducts in accordance with the approved shop drawings and as required by the specifications. The item rate shall include the cost of supporting arrangement / structure as per technical specification. MR	1460	SMT	43,800.00
TOTAL					2,45,734.64
(A) TOTAL CIVIL					92,46,122.14
(B) TOTAL PLUMBING					11,87,869.90
(C) TOTAL INTERIOR					2,45,734.64
(D) TOTAL (A+B+C)					1,06,79,726.67
(E) ROYALTY					83,753.41
(F) TESTING CHARGES					2,16,765.00
(G) TOTAL AMOUNT (D+E+F)					1,09,80,245.08
SAY					1,09,80,246.00
<i>IN WORDS- ONE CRORE NINE LAKH EIGHTY THOUSAND TWO HUNDRED FOURTY SIX</i>					

MAHARASHTRA FILM, STAGE AND CULTURAL DEVELOPMENT CORPORATION LIMITED					
NAME OF WORK: PROPOSED REPAIR WORK FOR TOILET NEAR TEMPLE					
(A B S T R A C T) (E S T I M A T E)					
REF. :- SSR / P.W.D. / MAHARASHTRA / P.W. (CIRCLE)/ CSR /2022-2023 UNIFIED SCHEDULE OF RATES FOR COMMON AND BUILDING CONSTRUCTION WORKS 2023 (MCGM)					
QTY	UNIT	ITEM	RATE	PER	AMOUNT (INR)
		ELECTRICAL			
1.00	NOS	ITEM NO.145 Supplying and erecting three phase 10 to 60 A net meter DLMS compliance of accuracy class 1.0, 3 x 240V, 50 Hz, with backlit LCD display, optical port and RJ 232 port (measures import kWh, kVAh, export kWh, kVAh, Net kWh, kVAh,V, I, kW, 6 months history of energy) with wiring connections and mounting hardware on provided panels complete with calibration certificate from manufacturer. CSR 6-3-13	11225	NOS	11,225.00
		PANELS, DISTRIBUTION BOARDS			
		12 WAY VTPN MDB			

3.00	NOS	ITEM NO.02 Supplying & erecting triple pole and neutral distribution board (TPNDB), SP/TP MCBs total 12 ways /36 poles, with door, 1.2mm thickness surface/flush mounted, IP 43 Protection on iron/GI frame (vertical busbar type) as per specification no. SW-SWR/MCBDB CSR-5-4-6	7661	NOS	22,983.00
3.00	NOS	ITEM NO.03 Providing & erecting 4 Pole MCCB, 415V, 200A, rated short-circuit breaking capacity 25 kA (Ics=100% of Icu), adjustable thermal (overload) setting and adjustable magnetic setting with provided leads, provision for installation of shunt/UV/trip alarm contact and MCCB should have phase barriers both sides, with insulation withstand capacity 800V, no line-load bias in provided enclosure/panel as per specification no. SW-SWR/MCCB CSR-5-5-2	12724.8	NOS	38,174.40
5.00	NOS	ITEM NO.04 Supplying, erecting & marking TPMCB 40A to 63A, with rated short - circuit breaking capacity (Icn) 10kA in provided distribution board as perspecification no. SW-SWR/MCB CSR 5-3-11	992	NOS	4,960.00
4.00	NOS	ITEM NO.05 Supplying, erecting & marking TPMCB 6A to 32A, with rated short - circuit breaking capacity (Icn) 10kA in provided distribution board as per specification no. SW-SWR/MCB CSR 5-3-10	751	NOS	3,004.00
4.00	NOS	ITEM NO.06 Supplying, erecting & marking SPMCB 6A to 32A, C-series with rated short - circuit breaking capacity (Icn) 10kA in provided distribution board as per specification no. SW-SWR/MCB CSR 5-3-2	174	NOS	696.00
		12 WAY TPN LPDB(GROUND FLOOR)		0.00	0.00
1.00	NOS	ITEM NO.07 Supplying & erecting triple pole and neutral distribution board (TPNDB), SP/TP MCBs total 12 ways /36 poles, with door, 1.2mm thickness surface/flush mounted, IP 43 Protection on iron/GI frame (vertical busbar type) as per specification no. SW-SWR/MCBDB CSR 5-4-6	7661	NOS	7,661.00
3.00	NOS	ITEM NO.08 Supplying, erecting & marking TPMCB 40A to 63A, with rated short - circuit breaking capacity (Icn) 10kA in provided distribution board as per specification no. SW-SWR/MCB CSR 5-3-11	992	NOS	2,976.00
2.00	NOS	ITEM NO.09Providing, erecting and commissioning 2 pole RCCB only of electromagnetic type with 30/100/300 mA sensitivity and having capacity of 63A complete as per specification no. SW-RCCB/RCCB (SUB -INCOMER))CSR 5-6-3	2768	NOS	5,536.00
1.00	NOS	ITEM NO.10 Supplying, erecting & marking SPMCB 6A to 32A, C-series with rated short - circuit breaking capacity (Icn) 10kA in provided distribution board as per specification no. SW-SWR/MCB CSR 5-3-2	174	NOS	174.00
		LT CABLES		0.00	0.00

25.00	RMT	ITEM NO.11 Supplying, erecting & terminating FR XLPE insulated, galvanised steel formed wire armoured (strip) cable 1100 V, 3½ core 50 sq. mm. aluminium conductor complete erected with glands & lugs, on wall/ trusses/pole or laid in provided trench/ pipe as per specification no. CB-LT/AL CSR 7-1-17	381	RMT	9,525.00
25.00	RMT	ITEM NO.12 Supplying, erecting & terminating FR XLPE insulated, galvanised steel formed wire armoured (strip) cable 1100 V, 4 core 16 sq. mm. copper conductor complete erected with glands & lugs, on wall/ trusses/ pole or laid in provided trench/ pipe as per specification no. CB-LT/CU CSR 7-2-34	863	RMT	21,575.00
20.00	RMT	ITEM NO.13 Supplying, erecting & terminating FR XLPE insulated, galvanised steel formed wire armoured (strip) cable 1100 V, 4 core 10 sq. mm. copper conductor complete erected with glands & lugs, on wall/ trusses/ pole or laid in provided trench/ pipe as per specification no. CB-LT/CU CSR 7-2-33	603	RMT	12,060.00
20.00	RMT	ITEM NO.14 Supplying, erecting & terminating FR XLPE insulated, galvanised steel formed wire armoured (strip) cable 1100 V, 4 core 6 sq. mm. copper conductor complete erected with glands & lugs, on wall/ trusses/ pole or laid in provided trench/ pipe as per specification no. CB-LT/CU CSR 7-2-32	396	RMT	7,920.00
20.00	RMT	ITEM NO.15 Supplying, erecting & terminating FR XLPE insulated, galvanised steel formed wire armoured (strip) cable 1100 V, 3 core 4 sq. mm. copper conductor complete erected with glands & lugs, on wall/ trusses/ pole or laid in provided trench/ pipe as per specification no. CB-LT/CU CSR 7-2-15	242	RMT	4,840.00
		WIRING AND ACCESSORIES		0.00	0.00
		POINT WIRING - LIGHT POINT		0.00	0.00
150.00	RMT	ITEM NO.16 Supplying and erecting mains with 2x1.5 sq.mm FRLSH copper PVC insulated wire laid in provided conduit/trunking/inside pole/Bus bars or any other places as per specification No: WG-MA/BW CSR 1-3-1	40	RMT	6,000.00
80.00	RMT	ITEM NO.17 Supplying & erecting mains with 2x2.5 sq.mm F.R.L.S copper PVC insulated wire laid in provided conduit/trunking/inside pole/Bus bars or any other places. as per specification No: WGMA/ BW CSR 1-3-2	62	RMT	4,960.00

40.00	RMT	ITEM NO.18 Supplying & erecting mains with 2x4 sq.mm FRLSH copper PVC insulated wire laid in provided conduit/trunking/inside pole/Bus bars or any other places. as per specification No: WGMA/BW CSR 1-3-3	89	RMT	3,560.00
150.00	RMT	ITEM NO.19 Supplying and erecting HMS PVC conduit FRLS grade 25 mm dia. with necessary accessories in wall/floor with chiselling appropriately as per specification No: WG-MA/CC. CSR 1-1-9	127	RMT	19,050.00
		MODULAR SWITCHES AND ACCESSORIES, FAN, EXHAUST FAN		0.00	0.00
40.00	NOS	ITEM NO.20 Supplying and erecting modular type switch 6A / 10A duly erected on provided plate and box with wiring connections complete. CSR 1-6-1	72	NOS	2,880.00
10.00	NOS	ITEM NO.21 Supplying and erecting modular type 3 pin 6A multi socket with safety shutter, duly erected on provided plate and box with wiring connections complete. CSR 1-6-10	112	NOS	1,120.00
4.00	NOS	ITEM NO.22 Supplying and erecting modular type 3 pin 6 / 16A multi socket with safety shutter, duly erected on provided plate and box with wiring connections complete. CSR 1-6-11	160	NOS	640.00
2.00	NOS	ITEM NO.23 Supplying and erecting modular type switch one way 16 / 20 A, duly erected on provided plate and box with wiring connections complete with neon indicator. CSR 1-6-7	121	NOS	242.00
6.00	NOS	ITEM NO.24 Supplying and erecting unbreakable concealed type modular switch box with double mounting plate for 4 module duly erected flush to wall with required chiselling and finishing with cement mortar / POP as per required to match the background. CSR 1-6-37	277	NOS	1,662.00
3.00	NOS	ITEM NO.25 Supplying and erecting unbreakable concealed type modular switch box with double mounting plate for 6 module duly erected flush to wall with required chiselling and finishing with cement mortar / POP as per required to match the background. CSR 1-6-38	335	NOS	1,005.00
1.00	NOS	ITEM NO.26 Supplying and erecting unbreakable concealed type modular switch box with double mounting plate for 8 module duly erected flush to wall with required chiselling and finishing with cement mortar / POP as per required to match the background. CSR 1-6-39	417	NOS	417.00

1.00	NOS	ITEM NO.27 Supplying and erecting unbreakable concealed type modular switch box with double mounting plate for 12 module duly erected flush to wall with required chiselling and finishing with cement mortar / POP as per required to match the background. CSR 1-6-40	523	NOS	523.00
9.00	NOS	ITEM NO.28 Supplying and erecting exhaust fan medium duty 230 V A.C. 50 cycles 225 mm. 1400 RPM with condenser complete erected in position with necessary materials. Fan motor with moisture proof treatment and 'E' class insulation CSR 2-10-15	2032	NOS	18,288.00
2.00	NOS	ITEM NO.29 Supplying and erecting Ceiling rose / Batten holder / Slanting holder / hanging cord switch / hanging bell push / pendant holder bakelite base 6A. erected on filled polypropylene board or polished double wooden block/ PVC junction box. CSR 1-5-7	39	NOS	78.00
2.00	NOS	ITEM NO.30 Supplying and erecting regular/ standard model ceiling fan of 1400mm. sweep complete erected in position as per specification no. FG-FN/CF CSR 2-10-3	2275	NOS	4,550.00
2.00	NOS	ITEM NO.31 Supplying and erecting electronic type step regulator for ceiling fan 600/ 900/ 1200/ 1400 mm. sweep, complete erected on provided switch board CSR 2-11-9	206	NOS	412.00
2.00	NOS	ITEM NO.32 Supplying and erecting fan hook box of 10 mm M.S. round bar bounded to the R.C.C. bars upto 50 mm length each side and pierced through a 16 S.W.G. thick aluminium/M.S. Bowl 100 mm dia.or equivalent square size and having depth upto 75 mm complete erected with duly painted by one coat of red oxide paint and two coats of paint erected in position and without any leakage of slurry of cement concrete on either side of the box and positioned to the bottom level of the slab. CSR 2-11-5	176	NOS	352.00
2.00	NOS	ITEM NO .33 Supplying and erecting 'B' grade G.I. pipe / M.S. pipe down rod duly painted for fan complete erected with PVC three core flexible cable 1 sq. mm copper PVC wire. CSR.2-11-6	229	NOS	458.00
4.00	NOS	ITEM NO .34 Supplying, erecting, testing & commissioning fresh air intake system, ductable circular inline fresh air fan inlet unit having 300 cfm capacity with maintaining the static pressure minimum 20 mm of Hg complete suitable to operate on 1ph, 230 V, 50Hz, A.C. supply. CSR 3-11-60	5220	NOS	20,880.00
		EARTHING (EA)			
2.00	NOS	ITEM NO.35 Providing pipe type earthing with 40mm. dia. G.I. pipe or 20 mm dia. G.I. Rod complete with all materials as per specification No. EA-EP CSR 9-1-4	1500	NOS	3,000.00

1.00	NOS	ITEM NO.36 Providing earthing with copper earth plate size 30 x 30 x 0.315 cm complete with all materials, testing & recording the results as per specification no. EA-EP CSR 9-1-2	6486	NOS	6,486.00
10.00	RMT	ITEM NO.37 Supplying & laying (including excavation) reinforced cement concrete pipe of IS 458:2003 NP-2 class of 150 mm internal diameter in proper line, level and slope including providing and fixing collars in cement mortar 1:2 and curing etc. complete. CSR 7-6-5	569	RMT	5,690.00
		Indoor & Outdoor LED Fittings (FG-IDF/LED),			
12.00	NOS	ITEM NO.38 Supplying & erecting inverter LED batten 20W tube light fitting with polycarbonate housing, heat sink, integrated HF electronic driver, Min. 2600 mAh Lithium ion Battery with charging time of 8-10 Hours and backup time of Min. 3 hrs. with minimum 25% of initial Watts having luminous efficacy of 100 lumen/watt, CRI>80, CCT of 6500K and THD<=20% having useful life of minimum 25000 hrs. with overheating protection with 2 years warranty.. CSR 2-1-22	1114	NOS	13,368.00
10.00	NOS	ITEM NO.39 Supplying and erecting LED square / circular Max. 14 W down lighter/Panel Light having pressure die-cast aluminium housing, polystyrene diffuser having system lumens output of Min. 1500 Lumens, min. efficacy of 110 lumen/W, CRI>80, CCT upto 6500K, Beam Angle of 120 deg., max. ripple of 5%, THD<10%, p.f. >0.95, operating range of 120-270V, surge protection of 2.5 kV, Life class of 50,000 Hrs. at L70B50, including driver, having mounting arrangement with board for surface type or spring loaded mounting clips complete with 3 years warranty CSR 2-1-4	1213	NOS	12,130.00
6.00	NOS	ITEM NO.40 Supplying and erecting integrated LED Highbay Fitting 100W IP65 & IK08 class having die cast aluminium housing with polycarbonate diffuser with integrated optics, having system lumens output of Min. 15000 Lumens, min. efficacy of 145 lumen/W, CRI>70, CCT upto 6500K, THD<10%, p.f. >0.90, operating range of 140-240V, inbuilt surge protection of 4 kV, Life class of 50,000 Hrs. at L50B50, including driver complete with 3 Year warranty as per specification No FG-ODF/FLS2. CSR 2-6-2	13698	NOS	82,188.00
1.00	NOS	ITEM NO.41 Supplying, installing, testing and commissioning of 1 kWp OFF-GRID solar power pack with interconnecting wires / cables up to 12 V pure sine wave solar power inverter (THD<3%), SPV Modules (335 WP X 03 Nos.), C-10 rated lead acid battery bank 12 V, 400 Ah (12V, 100 Ah x 4 nos.) suitable for 4 Hours backup with suitable MS powder coated stand to hold battery bank and keeping sufficient space for filling distilled water, canopy box to house inverter and other electronics, wiring up to solar inverter in casing and capping, display board, sign board, two distinct earthing, spike type lightning arrester, necessary accessories complete with 5 years ON-SITE warranty and fully comprehensive maintenance contract as per specification no. ESD-RT-OFG CSR 4-4-1	75338	NOS	75,338.00

2.00	NOS	ITEM NO. 42 Supplying and erecting integrated LED street light fitting 40 to 50W IP65 & IK08 class having single piece pressure die-cast aluminium housing, having system lumens output of Min. 4400 Lumens, min. efficacy of 110 lumen/W, CRI>70, CCT upto 6500K, THD<10%, p.f. >0.95, operating range of 140-270V, inbuilt surge protection of 10 kV, Life class of 50,000 Hrs. at L70B50, including driver complete with 3 Years warranty as per specification No FG-ODF/FLS2. CSR2-4-4	4117	NOS	8,234.00
ELECTRICAL TOTAL					4,46,820.40
SAY					4,46,821.00
<i>IN WORDS- FOUR LAKH FORTY SIX THOUSAND EIGHT HUNDRED AND TWENTY ONE ONLY</i>					

MAHARASHTRA FILM, STAGE AND CULTURAL DEVELOPMENT CORPORATION LIMITED					
NAME OF WORK: PROPOSED REPAIR WORK FOR TOILET NEAR TEMPLE					
(ROYALTY)					
		CONSUMPTION in CMT			
Total QTY	Description	Sand Consumption	Hand Broken	STONE	Murum
54.17	ITEM NO 20 Providing dry/ trap/ granite/ quartzite/ gneiss rubble stone soling 15 cm to 20 cm thick including hand packing and compacting etc. complete. SSR 21.38 / 157			65.01	
228.45	ITEM NO 19 Filling in plinth and floors with contractors material/brought from outside and approved by Engineer incharge in layers of 15 cm to 20 cm including watering and compaction etc. complete. SSR 21.37 / 157				228.45
208.00	ITEM NO.44 Providing and fixing Jute Kantan(Tarat)screen to the scaffold-ing for external guniting as directed including removing the same after the work is over etc. complete SSR 46.38/298	66.56			
187.71	ITEM NO 47 Providing sand faced plaster externally in cement mortar using approved screened sand, in all positions including base coat of 15 mm thick in cement mortar 1:4 using waterproofing compound at 1 kg per cement bag curing the same for not less than 2 days and keeping the surface of the base coat rough to receive the sand faced treatment 6 to 8 mm thick in cement mortar 1:4 finishing the surface by taking out grains and curing for fourteen days scaffolding etc.complete SSR 32.11 / 209	6.19			
379.34	ITEM NO 48 Providing internal cement plaster 12mm thick in single coat in cement mortar 1:4 without neeru finish to concrete or brick surfaces, in all positions including scaffolding and curing etc. complete. SSR 32.04 / 209	5.69			

95.59	ITEM NO. 58 Providing and laying vitrified matt finish tiles having size 590 mm to 605 mm x to 605 mm of 8 to 10 mm thickness and confirming IS. 15622-2006 (Group Bla) of approved make, shade and pattern for flooring in required position laid on a bed of 1:4 cement mortar including neat cement float, filling joints, curing and cleaning etc. complete. SSR 33.42/217	1.63			
5.00	ITEM NO 59 Providing and laying vitrified mirror / glossy finish tiles decorative type having size 590 mm to 605 mm x 590 mm to 605 mm of 8 to 10 mm thickness and confirming to IS. 15622-2006 (group Bla) of approved make, shade and pattern for flooring in required position laid on a bed of 1:4 cement mortar including neat cement float, filling joints, curing and clearing etc. complete. a) Flooring SSR 33.40 / 217	0.09			
195.57	ITEM NO 60 Providing and laying vitrified mirror / glossy finish tiles having size 590 mm to 605 mm x 590 mm to 605 mm of 8 to 10 mm thickness and confirming to IS. 15622-2006 (group Bla) of approved make, shade and pattern for flooring in required position laid on a bed of 1:4 cement mortar including neat cement float, filling joints, curing and clearing etc. complete.b) Skirting SSR 33.41 / 217	3.32			
5.00	ITEM NO 61Providing and laying Antiskid Ceramic tiles of approved quality of size 30 cm x 30 cm and confirming to IS 15622-2006 (Group-B IIA) for antiskid flooring in required position laid on a bed of 1:4 cement mortar including cement float, filling joint with cement slurry cleaning curing etc. complete.SSR 33.67/220	0.09			
5.00	ITEM NO 62 Providing and laying ceramic tiles having size 30 cm. x 60 cm. confirming to corresponding I.S. for dado and skirting in required position with readymade adhesive mortar of approved quality on plaster of 1:2 cement mortar including joint filling with white/ colour cement slurry cleaning curing etc. complete. SSR 33.27/215	0.09			
50.00	ITEM NO 65Providing and fixing machine cut machine polished 18 mm to 20 mm thick telephone black / Amba White / Cat bary brown / RBI red / Ocean Brown granite stone for treads and risers of steps and staircases of approved colour and shade with rounded moulding and three grooved line for the treads on bed of 1:4 Cement mortar including float filling joints with neat cement slurry curing polishing and cleaning etc. complete.SSR 33.35 / 216	1.10			

29.56	ITEM NO. 85 Providing water proofing in W.C. and bath including brick bat coba in all position including providing and laying 12mm bed ding in cement mortar 1:3 on vergin concrete slab with waterproofing compound @1 Kilogram/ per bag of cement laying brick bat coba of required thickness i n cm 1:5 with waterproofing compound 1Kilogram/ bag of cement grouting and finishing the to play er with 20mm thick brick bed ding in cmmortar 1:3 with waterproofing compound 1Kilogram/ per bag of cement nd testing the treated portion for 48hours by pond test and covering ten years'guarantee on requisite stamp paper including curing etc. complete. SSR 31.26 / 208	0.83																		
TOTAL		85.58	0.00	65.01	228.45															
<table border="1"> <thead> <tr> <th></th> <th>QTY</th> <th>UNIT</th> <th>Royalty Rate</th> <th>Amount</th> </tr> </thead> <tbody> <tr> <td>Total Sand Royalty</td> <td>85.58</td> <td>CMT</td> <td>237.37</td> <td>20,313.44</td> </tr> <tr> <td>Total Other MINERALS Royalty</td> <td>293.46</td> <td>CMT</td> <td>216.18</td> <td>63,439.98</td> </tr> </tbody> </table>							QTY	UNIT	Royalty Rate	Amount	Total Sand Royalty	85.58	CMT	237.37	20,313.44	Total Other MINERALS Royalty	293.46	CMT	216.18	63,439.98
	QTY	UNIT	Royalty Rate	Amount																
Total Sand Royalty	85.58	CMT	237.37	20,313.44																
Total Other MINERALS Royalty	293.46	CMT	216.18	63,439.98																

MATERIAL TESTING

Ref- Schedule of Testing charges for Construction Material

SR. NO.	QTY	UNIT	DESCRIPTION	RATE	AMOUNT
1			CEMENT		
1.1	5	Per test	Standard Consistency, Fineness, Specific Gravity, Setting Time (initial & Final), Compressive Strength, soundness SSR 1/584	3,770.00	18,850.00
2			AGGREGATE.		
2.1	3	Per test	Water Absorption, Specific Gravity, Impact Value, Crushing Value. SSR 2/584	2,600.00	7,800.00
2.2	3	Per test	Sieve Analysis SSR 3/584	690.00	2,070.00
2.3	3	Per test	Abrasion Value. SSR 4/584	1,170.00	3,510.00
3			FINE AGGREGATE.		
3.1	3	Per test	Fineness Modulus (Sieve Analysis), Silt & Clay Content SSR 10/584	1,380.00	4,140.00
3.2	3	Per test	Chloride & Sulphate Content. SSR 11/584	795.00	2,385.00
3.3	3	Per test	Silt Factor SSR 12/584	850.00	2,550.00
4			BRICKS		
4.1	5	Per test	Water Absorption (Set of 5 Bricks), Compressive Strength(Set of 5 Bricks), Efflorescence (Set of 5 Bricks). SSR 13/584	2,175.00	10,875.00
5			FLOORING TILES (MOSSAIC / CEMENT)		
5.1	2	Per test	Flexural test (Set of 6 Tiles), Water Absorption (Set. of 6 Tiles), Resistance to wear (Set of 6 Tiles) SSR 14/584	2,495.00	4,990.00

6			CERAMIC TILES / VITRIFIED TILES		
6.1	2	Per test	Water Absorption, Modulus of Rupture (Set of 6 Tiles) SSR 16/584	1,595.00	3,190.00
7			CONCRETE		
7.1	30	Per test	Compressive Strength OF C.C. Cube (Set of 3 cubes) SSR 19/584	690.00	20,700.00
7.2	2	Per test	Concrete Mix Design (With all Tests on basic materials) SSR 20/584	13,755.00	27,510.00
7.3	2	Per test	Flexural strength of Beam. SSR 21/584	745.00	1,490.00
7.4	2	Per test	Permeability Test. SSR 22/584	1,540.00	3,080.00
7.5	2	Per test	Taking of core samples in concrete pavement.(Excluding Dead Journey Charges) SSR 24/584	2,870.00	5,740.00
8			MORTOR		
8.1	20	Per test	Compressive Strength.(Set of 3 Cubes) SSR 27/585	690.00	13,800.00
9			STONE/ RUBBLE		
9.1	2	Per test	Crushing Value/Compressive Strength, Water Absorption & Specific Gravity. SSR 28/585	2,020.00	4,040.00
10			SOIL / MURUM		
10.1	2	Per test	Sieve Analysis. SSR 29/585	690.00	1,380.00
10.2	2	Per test	Liquid limit & plastic Limit. SSR 30/585	1,170.00	2,340.00
10.3	2	Per test	Compaction Test (Proctor Density). SSR 31/585	1,860.00	3,720.00
10.4	2	Per test	C.B.R. Test (Lab) With compaction test SSR 32/585	6,905.00	13,810.00
10.5	2	Per test	C.B.R. Test (Field Determination Test) Excluding Transporlation,As per IS 2720 Part XXX1 SSR 33/585	2,600.00	5,200.00
11			FLUSH DOOR		
11.1	1	Per test	Knife Test, Adhesion Test, End Immersion Test. SSR 59/586	2,710.00	2,710.00
12			GI pipes		
12.1	1	Per test	Weight per running meter,Diameter of pipe & wall thickness of pipe SSR 64/586	265.00	265.00
13			STEEL ANTI CORROSIVE TEST		
13.1	3	Per test	Resistance to applied Voltage. (1 Hr. Test) (Set of 2 Bars SSR 66/586	1,115.00	3,345.00
13.2	3	Per test	Resistance to applied Voltage. (30 Days Test) (Set of 2 Bars) SSR 67/586	3,135.00	9,405.00
13.3	3	Per test	Thickness of Coating. (Set of 2 Bars) SSR 68/586	585.00	1,755.00
13.4	3	Per test	Chemical Resistance Test.(Set of 8 Bars) SSR 69/586	2,390.00	7,170.00

13.5	3	Per test	Hardness of Coating Test . SSR 70/586	320.00	960.00
14			STEEL BAR TESTING		
14.1	3	Per test	Upto 16 mm (Set of 3 Bars) SSR 72/586	1,275.00	3,825.00
14.2	3	Per test	Above 16 mm (Set of 3 Bars) (Tensile strength, %, Elongation, Yield Stress,Weight•Per Meter, Bend / Rebend Test, Proof Stress.) SSR 73/586	1,595.00	4,785.00
14.3	5	Per test	Nitrol Solution Test. (Set of 3 Bars) SSR 74/586	3,875.00	19,375.00
TOTAL					2,16,765.00

MAHARASHTRA FILM, STAGE AND CULTURAL DEVELOPMENT CORPORATION LIMITED					
NAME OF WORK: PROPOSED REPAIR WORK OF TOILET NEAR LINK ROAD					
(A B S T R A C T) (E S T I M A T E)					
REF. :- SSR / P.W.D. / MAHARASHTRA / P.W. (CIRCLE)/ CSR /2022-2023 UNIFIED SCHEDULE OF RATES FOR COMMON AND BUILDING CONSTRUCTION WORKS 2023 (MCGM)					
QTY	UNIT	ITEM	RATE	PER	AMOUNT (INR)
		ITEM NO.01 Performing NDT test ,by removing the plaster of the building,on the concrete surface And Preparing Reports			
10.00	NOS	Concrete-Rebound Hammer Test SSR 86/586	278.25	NOS	2,782.50

10.00	NOS	Concrete-Ultrasonic Pulse Velocity Test SSR 87/586	388.50	NOS	3,885.00
283.32	SMT	ITEM NO.02 Chipping /removing loose concrete upto reinforcement bars, without damaging the reinforcement, removing all the loose materials and to make all the exposed surfaces free from oil, dust and all impurities etc complete. MCGM R3-CS-CW-54	305.00	SMT	86,413.21
193.85	SMT	ITEM NO 03 Providing and applying Kelox R 101 (Resin) + Kelox H 404 (Hardner) water misible epoxy of approved make for bonding old concrete to new moratr after mixing slowly in predefined ratio and applying by brush on the surface, when it is tacky then apply the moratr complete as per specification and as directed by engineer-in-charge. Work shall be executed by certified applicator only and work shall be guaranteed for 5 years and guarantee shall be provided on Rs. 500 /- stamp paper SSR.47.16/306	763.35	SMT	1,47,975.40
15.00	NOS	ITEM NO 04 Supplying, Drilling/Cleaning hole and injecting chemical. Application to be designed separately for Rebars as Simply Supported, Moment or Splice Connection as per EC2/TR 023 or relevant tested and accepted rebar guidelines. The chemical should have ETA approval for seismic rebar as a minimum qualifying criterion. Drilling hole with double flute type drill bits or hollow drill bits to the required depth by rotary hammer drill, cleaning with brush and jet of clean air, filling resin and hardener using serrated nozzle to eliminate mixing error with standard HDE A22 battery dispenser along with piston plug. The installation and the setting instructions should be strictly followed as per the manufacturer's recommendations. The adequate diameter and embedment of rebars to be decided as per PROFIS Rebar Software & the report to be submitted to the project manager/ design engineer for approval. Scanning before drilling to be done to avoid hitting existing rebars. Re 500 -8 mm dia 160mm depth SSR 53.01/449	255.15	NOS	3,827.25
10.00	NOS	ITEM NO 05 Supplying, Drilling/Cleaning hole and injecting chemical. Application to be designed separately for Rebars as Simply Supported, Moment or Splice Connection as per EC2/TR 023 or relevant tested and accepted rebar guidelines. The chemical should have ETA approval for seismic rebar as a minimum qualifying criterion. Drilling hole with double flute type drill bits or hollow drill bits to the required depth by rotary hammer drill, cleaning with brush and jet of clean air, filling resin and hardener using serrated nozzle to eliminate mixing error with standard HDE A22 battery dispenser along with piston plug. The installation and the setting instructions should be strictly followed as per the manufacturer's recommendations. The adequate diameter and embedment of rebars to be decided as per PROFIS Rebar Software & the report to be submitted to the project manager/ design engineer for approval. Scanning before drilling to be done to avoid hitting existing rebars. Re 500 -10 mm dia 200mm depth SSR 53.02/449	457.80	NOS	4,578.00

10.00		<p>ITEM NO 06</p> <p>Supplying, Drilling/Cleaning hole and injecting chemical. Application to be designed separately for Rebars as Simply Supported, Moment or Splice Connection as per EC2/TR 023 or relevant tested and accepted rebar guidelines. The chemical should have ETA approval for seismic rebar as a minimum qualifying criterion. Drilling hole with double flute type drill bits or hollow drill bits to the required depth by rotary hammer drill, cleaning with brush and jet of clean air, filling resin and hardener using serrated nozzle to eliminate mixing error with standard HDE A22 battery dispenser along with piston plug. The installation and the setting instructions should be strictly followed as per the manufacturer's recommendations. The adequate diameter and embedment of rebars to be decided as per PROFIS Rebar Software & the report to be submitted to the project manager/ design engineer for approval. Scanning before drilling to be done to avoid hitting existing rebars. Re 500 -12 mm dia 240 mm depth SSR 53.03/450</p>	568.05	0.00	5,680.50
10.00	NOS	<p>ITEM NO 07</p> <p>Supplying, Drilling/Cleaning hole and injecting chemical. Application to be designed separately for Rebars as Simply Supported, Moment or Splice Connection as per EC2/TR 023 or relevant tested and accepted rebar guidelines. The chemical should have ETA approval for seismic rebar as a minimum qualifying criterion. Drilling hole with double flute type drill bits or hollow drill bits to the required depth by rotary hammer drill, cleaning with brush and jet of clean air, filling resin and hardener using serrated nozzle to eliminate mixing error with standard HDE A22 battery dispenser along with piston plug. The installation and the setting instructions should be strictly followed as per the manufacturer's recommendations. The adequate diameter and embedment of rebars to be decided as per PROFIS Rebar Software & the report to be submitted to the project manager/ design engineer for approval. Scanning before drilling to be done to avoid hitting existing rebars. Re 500 -16 mm dia 320mm depth SSR 53.04/450</p>	830.55	NOS	8,305.50
8.00	NOS	<p>ITEM NO.08</p> <p>Supplying, Drilling/Cleaning hole and injecting chemical. Application to be designed separately for Rebars as Simply Supported, Moment or Splice Connection as per EC2/TR 023 or relevant tested and accepted rebar guidelines. The chemical should have ETA approval for seismic rebar as a minimum qualifying criterion. Drilling hole with double flute type drill bits or hollow drill bits to the required depth by rotary hammer drill, cleaning with brush and jet of clean air, filling resin and hardener using serrated nozzle to eliminate mixing error with standard HDE A22 battery dispenser along with pistonplug. The installation and the setting instructions should be strictly followed as per the manufacturer's recommendations. The adequate diameter and embedment of rebars to be decided as per PROFIS Rebar Software & the report to be submitted to the project manager/ design engineer for approval. Scanning before drilling to be done to avoid hitting existing rebars. Re 500 -20 mm dia400mm depthSSR 53.05/451</p>	1,237.95	NOS	9,903.60

2.88	CMT	<p>ITEM NO.09</p> <p>Jacketting the existing column of size as shown in the drawing by removing the concrete cover to reinforcement,</p> <p>by chipping or other suitable means to expose the reinforcement of existing column in order to make available the same for binding the extra reinforcement as shown in the drawing and also removal of rust, scales of the reinforcement in order to provide and apply approved make of epoxy resin to get proper bond with newly laid M25 grade concrete. The aforesaid concrete shall be laid by the sides of the existing column with uniform thickness of 115 mm or as specified, for jacketing purposes thereby increasing the sectional dimensions by 150 mm or as specified (excluding finishing) at any height with requisite shuttering, centring, scaffolding, propping, repairing the existing surface as specified and also removal of debris, curing etc. complete as per design and drawing etc. directed. (NOTE :- Reinforcement will be paid separately under respective item of schedule).</p> <p>MCGM R3-CS-CW-44</p>	17,595.00	CMT	50,673.60
5.96	CMT	<p>ITEM NO.10</p> <p>Jacketting the existing beam or beam connections as shown in the drawing by removing the concrete cover to reinforcement, by chipping or other suitable means to expose the reinforcement of existing beam or beam connections in order to make available the same for binding the extra reinforcement as shown in the drawing and also removal of rust, scales of the reinforcement in order to provide and apply approved make of epoxy resin to get proper bond with newly laid M25 grade (Site mix or RMC) concrete. The aforesaid concrete shall be laid by the sides of the existing beam with uniform thickness of 75 mm or as specified, for jacketing purposes thereby increasing the sectional dimensions by 100 mm or as specified (excluding finishing) at any height with requisite shuttering, centring, scaffolding, propping, repairing the existing surface as specified and also removal of debris, curing etc. complete as per design and drawing etc. directed. (NOTE :- Reinforcement will be paid separately under respective item of schedule).</p> <p>MCGM R3-CS-CW-44</p>	14,768.00	CMT	88,076.35
473.17	SMT	<p>ITEM NO.11</p> <p>Removing cement tiles, or marble or polished shahabad floor or dado without bed concrete including stacking the materials as directed with all leads, lifts etc. complete</p> <p>SSR 46.19/297</p>	47.25	SMT	22,357.19
375.07	CMT	<p>ITEM NO 12 TRANSPORTING OF EXCAVATED MATERIALS lead 20.00 k.m. SSR in Statement C 1 (Page 560)</p>	468.37	CMT	1,75,669.57

100.00	HRS	ITEM NO 13 Dewatering on BHP basis by using water pump including diversion of stream, providing cofferdams, earthen bunds etc. as may be necessary for foundation and other parts of the the works and pumping out water during and after excavation as may be required by using 10.0 to 19.0 BHP pump etc. complete. (prior approval of Superintending Engineer will be necessary) SSR 12.24/86	234.15	HRS	23,415.00
10.00	CMT	ITEM NO.14 Excavation for foundation / pipe trenches in slush muddy /marshy / slushy / soil including use of poelain, labour for dewatering during execution including removing the excavated material upto a distance of 50 metres and lifts as below, stacking and spreading as directed, preparing the bed by cleaning the mud, labour required for execution for shuttering item but excluding backfilling, etc. complete. Providing and fixing shuttering shall be paid separately. MJP DSR/53/8	407.00	CMT	4,070.00
140.27	CMT	ITEM NO 15 Excavation for foundation in earth ,soil of all types, sand, gravel and soft murum, including removing the excavated material upto a distance of 50m. beyond the building area and stacking and spreading as directed, dewatering, preparing the bed for the foundation and necessary backfilling, ramming, watering including shoring and strutting etc. complete. (Lift upto 0.00 to 1.50 m.) By Manual Means SSR 21.01/ 153	250.95	CMT	35,200.76
97.00	CMT	ITEM NO 16 Excavation for foundation in earth, soil of all types, sand, gravel and soft murum, including removing the excavated material up to a distance of 50 m. beyond the building area and stacking and spreading as directed, dewatering, preparing the bed for the foundation and necessary back filling, ramming, watering including shoring and strutting etc. complete. (Lift upto 1.5 m.) By Mechanical Means SSR 21.02 / 153	217.35	CMT	21,082.95
28.00	CMT	ITEM NO 17 Excavation for foundation in earth, soils of all types, sand,gravel and soft murum, including removing the excavated material upto a distance of 50 metres beyond the building area and stacking and spreading as directed, dewatering, preparing the bed for the foundation and necessary back filling, ramming, watering including shoring and strutting etc. complete. (Lift from 1.5m to 3.0m) By Mechanical Means SSR 21.04 / 153	270.90	CMT	7,585.20
5.00		ITEM NO 18 Filling in plinth and floors with approved excavated material in 15cm. to 20cm. layers including watering and compacting etc. complete. SSR 21.36/157	126.00	0.00	630.00
265.27	CMT	ITEM NO 19 Filling in plinth and floors with contractors material/brought from outside and approved by Engineer incharge in layers of 15 cm to 20 cm including watering and compaction etc. complete. SSR 21.37 / 157	1,212.59	CMT	3,21,663.75

48.04	CMT	ITEM NO 20 Providing dry/ trap/ granite/ quartzite/ gneiss rubble stone soling 15 cm to 20 cm thick including hand packing and compacting etc. complete. SSR 21.38 / 157	3,240.42	CMT	1,55,677.55
31.33	CMT	ITEM NO 21 Providing and laying Cast in situ/Ready Mix cement concrete in M20 of trap/ granite/ quartzite/gneiss metal for bed blocks, foundation blocks and such other items including bailing out water, Steel centering, formwork, laying/ pumping, compacting, roughening them if special finish is to be provided, finishing uneven and honeycombed surface and curing etc. complete. The Cement Mortar 1:3 plaster is considered for rendering uneven and honeycombed surface only Newly laid concrete shall be covered by gunny bag, plastic, tarpaulin etc. (Wooden centering will not be allowed.), with fully automatic micro processor based PLC with SCADA enabled reversible Drum Type mixer/ concrete Batch mix plant (Pan mixer) etc. complete. With fine aggregate (Crushed sand VSI Grade) (PCC)SSR 24.10 / 176	8,391.86	CMT	2,62,933.76
57.02	CMT	ITEM NO 22 Providing second class Burnt Brick masonry with conventional/ I.S. type bricks in cement mortar 1:6 in superstructure including striking joints, raking out joints, watering and scaffolding etc. Complete SSR 27.05 / 197	10,027.16	CMT	5,71,733.62
0.50	CMT	ITEM NO 23 Providing Autoclaved Aerated Concrete Block masonry of Ecolite or equivalent make conforming to IS:2185 (Part 3) - 1984 in extra fine jointing mortar of fixoblock of UltraTech or equivalent in superstructure including striking joints, raking out joints and scaffolding etc. Complete. (The test shall be carried out conforming to IS:6441 (Part I) - 1972) SSR 27.15/198	8,136.54	CMT	4,068.27
3.00	CMT	ITEM NO 24 Providing filling of Micro-concrete and 10 mm aggregate (1:1) including scarificial leakproof MS shuttering includes the cost of hire charges of all machineries, barge, boat, cost of all tools and all labour charges etc., complete. SSR 19.23/149	1,21,664.55	CMT	3,64,993.65
2.36	CMT	ITEM NO 25 Providing and laying Cast in situ/Ready Mix cement concrete M-30 of trap / granite /quartzite/ gneiss metal for R.C.C. work in foundations like raft, strip foundations, grillage and footings of R.C.C columns and steel stanchion etc. columns as per detailed designs and drawing or as directed including Steel centering formwork, cover blocks laying/pumping, compaction finishing the formed surface with cement mortar 1:3 of sufficient minimum thickness to give a smooth and even surface or roughening if special finish is to be provided and curing etc. complete. (Excluding reinforcement and structural steel). with fully automatic micro processor based PLC with SCADA enabled reversible Drum Type mixer/ concrete Batch mix plant (Pan mixer) etc. complete. With fine aggregate (Crushed sand VSI Grade) SSR 25.15/178	9,130.61	CMT	21,571.07

10.23	CMT	ITEM NO 26 Providing and laying Cast in situ/Ready Mix cement concrete M-30 of trap / granite /quartzite/ gneiss metal fo R.C.C. columns as per detailed designs and drawing or as directed including steel centering, formwork,cover blocks laying/pumping, compaction finishing the formed surfaces with cement mortar 1:3 of sufficient minimum thickness to give a smooth and even surface or roughening if special finish is to be provided and curing etc. complete,(Excluding reinforcement and structural steel). with fully automatic micro processor based PLC with SCADA enabled reversible Drum Type mixer/ concrete Batch mix plant (Pan mixer) etc. complete. With fine aggregate (Crushed sand VSI Grade) SSR 25.35/180	16,143.56	CMT	1,65,100.19
30.24	CMT	ITEM NO.27Providing and laying Cast in situ/Ready Mix cement concrete M-30 of trap / granite /quartzite/ gneiss metal for R.C.C. beams and lintels as per detailed designs and drawings or as directed including steel centering, formwork, cover blocks, laying/ pumping, compactionand roughening the surface if special finish is to be provided and curing etc. complete. (Excluding reinforcement and structural steel).with fully automatic micro processor based PLC with SCADA enabled reversible Drum Type mixer/ concrete Batch mix plant (Pan mixer) etc. complete. With fine aggregate (Crushed sand VSI Grade)SSR 25.54 /181	14,552.81	CMT	4,40,109.72
5.00	CMT	ITEM NO 28 Providing and laying Cast in situ/Ready Mix cement concrete M-30 of trap/ granite / quartzite/ gneiss metal for R.C.C. slabs and landings as per detailed designs and drawings including steel centering, formwork, cover blocks, laying/pumping, compaction finishing the formed surfaces with cement mortar 1:3 of sufficient minimum thickness to give a smooth and even surface or roughening if special finish is to be provided and curing etc. complete,(Excluding reinforcement and structural steel).with fully automatic micro processor based PLC with SCADA enabled reversible Drum Type mixer/ concrete Batch mix plant (Pan mixer) etc. complete. With fine aggregate (Crushed sand VSI Grade) SSR 25.74 / 183	16,300.01	CMT	81,500.05
8.30	MT	ITEM NO 29 Providing and fixing in position TMT - FE - 500 bar reinforcement of various diameters for R.C.C. pile caps, footings, foundations, slabs, beams columns, canopies, staircase, newels, chajjas, lintels pardis, copings, fins, arches etc. as per detailed designs, drawings and schedules. including cutting, bending, hooking the bars, binding with wires or tack welding and supporting as required complete. SSR 26.33 / 188	94,188.15	MT	7,81,761.65
790.61	SMT	ITEM NO.30 Removing the existing cement plaster of any thickness without causing dust nuisance and stacking the debris upto a distance of 50 metres or spreading in the compound and cleaning the site etc. complete. SSR 32.33/211	54.60	SMT	43,167.03
120.86	CMT	ITEM NO.31 Dismantling brick masonry in lime or cement mortar and stacking the materils as directed with all leads, lifts	351.75	CMT	42,513.49

		etc. SSR 46.09/296			
16.93	CMT	ITEM NO.32 Removing brick bat coba including stacking the spoils as directed with all leads, lifts etc, complete. SSR 46.14/296	664.65	CMT	11,254.52
19.00	NOS	ITEM NO.33 Removing doors and windows with frames and stacking the materials as directed with all leads, lifts etc. complete. SSR 46.15/296	163.80	NOS	3,112.20
87.40	RMT	ITEM NO.34 Removing iron pipe railing having wooden R.C.C. or C.C. or iron post and stacking the materials as directed etc. complete. SSR 46.26 /297	72.45	RMT	6,332.13
30.00	SMT	ITEM NO.35 Making the opening in brick masonry including dismantling in floor or walls by cutting masonry and making good the damages to walls and jambs complete, to match existing surface i/c disposal of mulba/ rubbish to the nearest municipal dumping ground for door/ window/ clerestory window. MCGM/R3-CS-RM-4	946.00	SMT	28,380.00
10.00	CMT	ITEM NO.36 Dismantling the R.C.C. Work 1:2:4 and sorting out the materials such as steel etc. as directed and stacking them within the specified lead as directed etc. complete. SSR 46.29/297	1,523.55	CMT	15,235.50
137.43	SMT	ITEM NO 37 Application of Rust Converter: Providing & applying One coat of Alkaline Rust converting primer conforming to ASTM-B- 117, to exposed existing rebars after removing & cleaning loose rust by wire brush and leave it for 6- 8 hours. MCGM R3-CS-RF-16	142.00	SMT	19,515.06
196.00	SMT	ITEM NO.38 Providing and fixing double scaffolding system (cup lock type) on the exterior side of building/structure, including additional rows of scaffolding in stepped manner as per requirement of site, made with 40mm dia M.S. tube, placed 1.5 metre centre to centre, horizontal & vertical tubes joint with cup & lock system with M.S. Tubes, M.S. tube chalis, M.S. clamps and staircase system in the scaffolding for working platform etc. and maintaining it in a serviceable condition for execution of work of cleaning and/ or pointing and/ or applying chemical and removing it thereafter. The scaffolding system shall be stiffened with bracings, runners, connecting with the building etc, wherever required, if feasible, for inspection of work at required locations with essential safety features for the workmen etc., complete as per directions and approval of Engineer-in-charge. Note:- (1) The elevational area of the scaffolding shall be measured for payment purpose. (2) The payment will be made once only for execution of all items for such works. SSR 46.42/299	292.95	SMT	57,418.20

68.98	SMT	<p>ITEM NO. 39 Repairing to the existing RCC structural members (vertical or horizontal) using ready mix Polymer Modified Mortar (Fibre reinforced structural grade repair mortar) of approved brand where the thickness of repair is upto 15 mm. It can be used for carrying out extensive repairs to beams, columns, slab, and other structural elements, repairing of structural members subjected to repetitive loading for strengthening. Procedure for carrying out repair Polymer Modified Mortar MCGM R3-CS-CW-56</p>	3,063.00	SMT	2,11,285.74
34.49	SMT	<p>ITEM NO. 40 Repairing to the existing RCC structural members (vertical or horizontal) using ready mix Polymer Modified Mortar (Fibre reinforced structural grade repair mortar) of approved brand where the thickness of repair is upto 30 mm in two layers. It can be used for carrying out extensive repairs to beams, columns, slab, and other structural elements, repairing of structural members subjected to repetitive loading for strengthening. Procedure for carrying out repair Polymer Modified Mortar - MCGM R3-CS-CW-57</p>	5,866.00	SMT	2,02,318.34
2.50	MT	<p>ITEM NO 41 Providing and fabricating structural steel work in rolled sections like joists, channels, angles, tees etc. as per detailed design and drawings or as directed including cutting, fabricating, hoisting, erecting, fixing in position making riveted / bolted /welded connections without connecting plates, braces etc. and including one coat of anticorrosive paint and over it two coats of oil painting of approved quality and shade etc. complete. SSR 23.01/173</p>	1,06,936.20	MT	2,67,340.50
6.50	MT	<p>ITEM NO 42Providing structural steel work in trusses, other similar trussed purlins and members with all bracing, gusset plates etc. as per detailed designs and drawings or as directed including cutting, fabricating, hoisting, erecting fixing in position, Making riveted/ bolted/ welded connection and one coat of anticorrosive paint and over it 2 coats of oil painting approved quality and shade etc. complete.SSR 23.04 /173</p>	1,25,431.95	MT	8,15,307.68
219.40	SMT	<p>ITEM NO.43 Providing and fixing Jute Kantan(Tarat)screen to the scaffold-ing for external guniting as directed including removing the same after the work is over etc. complete SSR 46.38/298</p>	71.40	SMT	15,665.16
100.00	RMT	<p>ITEM NO 44 Providing and fixing chicken mesh of 22 gauge, with about 30 cm. width at the junction of R.C.C members and brick work, of approved quality including fixing mesh in position by necessary drilling in concrete /B.B.masonry and or tying by binding wire etc. complete. SSR 32.26/210</p>	59.85	RMT	5,985.00

20.00	SMT	ITEM NO.45 Repairs to plaster of thickness 12mm to 20mm in patches of area 2.5 sq. meters and under including cutting the patch in proper shape, raking out joints and preparing and plastering the surface of the walls complete including disposal of rubbish to the dumping ground within 50metres lead :With cement mortar 1:4 (1 cement : 4 fine sand). MCGM R3-CS-RM-1	425.00	SMT	8,500.00
234.64	SMT	ITEM NO 46 Providing sand faced plaster externally in cement mortar using approved screened sand, in all positions including base coat of 15 mm thick in cement mortar 1:4 using waterproofing compound at 1 kg per cement bag curing the same for not less than 2 days and keeping the surface of the base coat rough to receive the sand faced treatment 6 to 8 mm thick in cement mortar 1:4 finishing the surface by taking out grains and curing for fourteen days scaffolding etc.complete SSR 32.11 / 209	700.64	SMT	1,64,398.87
315.01	CMT	ITEM NO 47 Providing internal cement plaster 12mm thick in single coat in cement mortar 1:4 without neeru finish to concrete or brick surfaces, in all positions including scaffolding and curing etc. complete. SSR 32.04 / 209	305.40	CMT	96,203.14
286.22	SMT	ITEM NO 48 Providing and applying plaster with plaster of paris in 6mm thickness to previously plaster surface in all position including preparing the surface scaffolding etc. complete. SSR 32.27/210	151.20	SMT	43,275.71
286.22	SMT	ITEM NO 49 Providing and applying plaster / wall punning with plaster of paris (with plaster of paris material of Ambuja / Mor Chap or equivalent make) in 10 to 13 millimeter thickness to previously plastered surface / or on newly brick surface (Excluding rough cast plaster) in all position including preparing and Finishing the surface scaffolding etc complete SSR 32.30/211	600.60	SMT	1,71,900.73
443.86	SMT	ITEM NO 50 Providing and applying priming coat on concrete/ masonry/ Asbestos Cement plastered surfaces including scaffolding if necessary, preparing the surface by thoroughly cleaning oil, grease, dirt and other foreign matter and sand papering as required etc. complete. SSR 35.21 / 225	37.80	SMT	16,777.79
315.01	SMT	ITEM NO.51Providing and applying Royale Luxury Emulsion of approved make on internal wall surface as detailed below Scrapping for surface with emery paper and wipe clean for area. wall primer with brush by adding mineral turpentine oil by 8 to 10 % or water by 15 to 20% allowing to dry for 6 to 8 hoursAfter applying acrylic wall putty with appropriate prpportion of water of allow to dry for period of 4 to 6 hours of activity. Scrapping with emery paper and wipe clean Applying paints Royale Luxury emulsion 1st coat with brush water content water 40 to 45% or 65 to 70% by role Applying paints Royale luxury emulsion 2nd coat with brush with water content 40 to 45% or 65 to 70 % by roller. (With prior approval of S.E.)SSR 36.21/229	288.75	SMT	90,958.27

128.85	SMT	ITEM NO.52 Providing and applying plastic emulsion paint of approved quality, colour and shade to new surface in three coats including scaffolding, preparing the surface. (excluding primer coat) etc. complete. SSR 36.14/228	141.75	SMT	18,264.49
20.00	SMT	ITEM NO 53 Providing and applying pearl/ luster finish paint of approved colour and shade to the existing plaster surface including scaffolding, preparing the surface, applying the acrylic wall putti etc. complete. SSR 35.23 / 225	226.80	SMT	4,536.00
234.64	SMT	ITEM NO 54 Providing and applying Texture plaster with finishing with texture material of approved make in 3 to 4 millimeter thickness on previously plastered surface, including Plaster Groove 6mm thickness or Tape Grooves 35 to 45 mm thickness or as required, in all position including preparing the surface, scaffolding etc. complete. SSR 32.32/211	659.40	SMT	1,54,722.28
234.64	SMT	ITEM NO 55 Providing and applying two coats Apex Ultima Puranature Anti-Pollution Or equivalent approved brand, paint should decomposes organic substances and inorganic gases(NOx, VOC's, CO, SOx, formaldehydes, etc.) in presence of natural or artificial light. It contains Graphene and nanoparticles of titanium oxide. and Absorbs CO2 (4.8 Kilogram/15 l). plaster crack should be filled by Acrylic base Crack seal/Textured Crack filler, Paint has to applied on one coat of Apex Ultima Puranature Anti-Pollution Primer or Equivalent. Warranty Should be given by the Manufacturer The work should be done by the Manufacturer Recommended applicator and he should be able to furnish stage wise onsite technical reports from the concerned company technologist SSR 50.79/ 346	390.60	SMT	91,650.77
560.50	RMT	ITEM NO.56 Labour charges for providing groove in external plaster having width and spaced as directed by engineer incharge etc. complete. SSR 32.22/210	51.45	RMT	28,837.73
115.00	SMT	ITEM NO.57 Providing and laying vitrified matt fininsh tiles having size 590 mm to 605 mm x to 605 mm of 8 to 10 mm thickness and confirming IS. 15622-2006 (Group Bla) of approved make, shade and pattern for flooring in required position laid on a bed of 1:4 cement morar including neat cement float, filling joints, curing and cleaning etc. complete. SSR 33.42/217	1,697.99	SMT	1,95,268.85
10.00	SMT	ITEM NO 58Providing and laying vitrified mirror / glossy finish tiles decorative type having size 590 mm to 605 mm x 590 mm to 605 mm of 8 to 10 mm thickness and confirming to IS. 15622-2006 (group Bla) of approved make, shade and pattern for flooring in required position laid on a bed of 1:4 cement mortar including neat cement float, filling joints, curing and clearing etc. complete. a) FlooringSSR 33.40 / 217	1,253.84	SMT	12,538.40

183.79	SMT	ITEM NO 59 Providing and laying vitrified mirror / glossy finish tiles having size 590 mm to 605 mm x 590 mm to 605 mm of 8 to 10 mm thickness and confirming to IS. 15622-2006 (group Bla) of approved make, shade and pattern for flooring in required position laid on a bed of 1:4 cement mortar including neat cement float, filling joints, curing and clearing etc. complete.b) Skirting SSR 33.41 / 217	1,332.59	SMT	2,44,919.38
10.00	SMT	ITEM NO 60 Providing and laying Antiskid Ceramic tiles of approved quality of size 30 cm x 30 cm and confirming to IS 15622-2006 (Group-B IIA) for antiski flooring in required position laid on a bed of 1:4 cement mortar including cement float, filling joint with cement slurry cleaning curing etc. complete. SSR 33.67/220	1,275.29	SMT	12,752.90
10.00	SMT	ITEM NO 61 Providing and laying ceramic tiles having size 30 cm. x 60 cm. confirming to corresponding I.S. for dado and skirting in required position with readymade adhesive mortar of approved quality on plaster of 1:2 cement mortar including joint filling with white/ colour cement slurry cleaning curing etc. complete. SSR 33.27/215	1,476.89	SMT	14,768.90
10.00	SMT	ITEM NO 62 Providing and laying hand made tile of various size and approved designs for dado and skirting in required position with readymade adhesive mortar of approved quality on plaster of 1:2 cement mortar including joint filling with white/ colour cement slurry cleaning curing etc. complete. MR	9,890.00	SMT	98,900.00
72.49	SMT	ITEM NO 63 Providing and laying machine cut machine Polished Kota stone flooring 25mm to 30mm thick and required width in plain/ diamond pattern on bed of 1:6 C. M. including cement float, filling joints with neat cement slurry, curing, polishing and cleaning etc. complete. SSR 33.06 / 213	1,329.14	SMT	96,350.69
10.00	SMT	ITEM NO 64 Providing and fixing machine cut machine polished 18 mm to 20 mm thick telephone black / Amba White / Cat bary brown / RBI red / Ocean Brown granite stone for treads and risers of steps and staircases of approved colour and shade with rounded moulding and three grooved line for the treads on bed of 1:4 Cement mortar including float filling joints with neat cement slurry curing polishing and cleaning etc. complete. SSR 33.35 / 216	4,400.39	SMT	44,003.90
2.03	SMT	ITEM NO 65 Providing 25 mm to 30 mm thick partition of polished black kadappa stone slab of approved quality including giving required size and shape etc. Fixing in cement mortar 1:3 curing and cement etc. complete. b) Both side polish SSR 33.33 / 216	1,221.45	SMT	2,473.44

134.06	SMT	ITEM NO.66 Providing and fixing corrugated galvanised iron sheets of 0.63mm thick (24 B.W.G.) for roofing without wind tiles including fastening with galvanised iron screws and bolts, lead and bitumen washers as per drawing etc. complete.(Weight of 5.5 kg/sq.m.).SSR 38.04/233	913.50	SMT	1,22,467.46
85.00	RMT	ITEM NO.67 Providing and fixing valley gutter of 22 B.W.G. (0.8 mm) plain galvanised iron sheets 90 cm wide with teak wood planking 20 mm thick including two coats of coal-tarring the upper surface of plank etc. complete. (excluding painting to underside of plank). SSR 38.09/233	2,328.90	RMT	1,97,956.50
108.98	SMT	ITEM NO.68 Providing and fixing in position Gypsum board false ceiling with 12.5 mm thick Gypsum boards, screwed/ fixed to the under structure of suspended G.I. Grid constructed and suspended from the main ceiling consisting of ceiling sections of size 25 x 50 mm maximum center to center distance of 600 milimetre perimeter channel and intermediate channels at maximum center to center distance 1200 milimetre galvanized grid should be fixed to reinforced cement concrete slab. The gypsum board should be fixed to galvanized iron grid with necessary screws. The boards should be taped and filled from underside to give smooth, seamless ceiling. The rate should include necessary additional ceiling sections and intermediate channels. Additional intermediate channels should be fixed to strap hangers for additional support to prevent strapping at every 1200 milimetre item to be completed in all respect including necessary sleeves for ducts finishing of joints cut outs, painting including labour, material, lifts etc. all complete. SSR 38.51/243	1,857.45	SMT	2,02,424.90
82.10	SMT	ITEM NO.69 Providing and fixing frame work of anodised aluminium sections for suspended false ceiling consisting of aluminium T 50mmx40mm weighing 0.39 Kilogram/m. at 60cm/c and fixed with (15x15mm) flanges weighing 0.119Kilogram/m suspended on 6mm dia. mild steel rod weighing 0.22Kilogram/m fixed on wall and beams including rounding of the edges with aluminium T of 50mmx40mm weighing 0.39Kilogram/m etc.including all labour etc. complete. SSR 38.14/234	1,332.45	SMT	1,09,394.15
82.10	SMT	ITEM NO.70 Providing and fixing in position cement sheet having thickness 12 mm in provided Frame/Brickwall/RCC Member as directed by Engineer in Charge and Drawings . item to be completed in all respect including finishing of joints cut outs, including labour, material, lifts etc. all complete RA	914.00	SMT	75,039.40
0.20	CMT	ITEM NO 71 Providing and fixing frame with / without ventilator of size as specified with Country cut teak wood for doors and windows including chamfering, rounding, rebating, iron holdfast of size 300mm x 40mm x 5mm with oil painting, etc. complete SSR 39.01 / 245	2,10,052.50	CMT	41,896.35

5.97	SMT	ITEM NO 72 Providing and applying melamine polish of required finish to the wood work by spray machine including knotting and preparing the even surface by scraping, applying French polish , scaffolding if required etc. complete. Note:The work to be executed on prior approval of Superintending Engineer will be necessary SSR 34.09/224	870.45	SMT	5,200.07
7.98	SMT	ITEM NO 73Providing and fixing solid core flush door shutter in single leaf 32 mm thick decorative type of exterior grade as per detailed drawings approved face veneers 3 mm thick on both faces or as directed, all necessary beads, mouldings and lipping, wrought iron hold fasts, chromium plated fixtures and fastenings, with brass mortise lock, chromium plated handles on both sides, and finishing with French Polish etc. complete.SSR 39.09 / 246	3,232.95	SMT	25,798.94
5.04	SMT	ITEM NO 74 Door Type D5Providing & fixing in position fully glazed 50mm thick Door. Vertical styles & top rail made of 100x50mm thick approved quality seasoned T.W.& bottom rail made of 150x50mm thk.approved quality seasoned T.W. finish with 4 mm veneer on both sides with & glass panels of 8mm thick clear float glass of approved make fix with 1st class BTC 25x12 mouldings. Rate is inclusive of s.s.fixtures & fittings, such as handles on both sides, tower bolts, locking arrangement, concealed type door closure, door stopper of make (ozone,Hettich,Hafle), as per architect's detailed drg. and design complete.Door size - 1000x2100. =GL-D9 MCGM R3-CS-WW-35	13,984.00	SMT	70,479.36
15.08	SMT	ITEM NO 75 Providing and laying telephone black / Amba White / Cadburybrown / Ruby red / Ocean Brown granite stone of 18 to 20 mm thick for door frame/ dado/ window boxing etc. On C.M. 1:6 including filling joints with polymer base filler nosing/moulding the sharp edges wherever necessary, curing, etc. complete. SSR 33.68/220	4,623.29	SMT	69,737.71
1.89	SMT	ITEM NO 76 Providing and fixing fiber glass reinforced polyester door shutter 35 mm thick as per IS 14856 (2000) (Reaffirmed 2006) without ventilator including chromium plated fixtures and fastening with chromium plated handles on both sides, etc complete. SSR 39.59/258	3,669.75	SMT	6,935.83
6.26	SMT	ITEM NO 77 Providing and fixing in position aluminium partly openable and partly fixed window of any size as per detailed drawing and as directed by Engineerincharge with all necessary alluminium sections including necessary fixtures and fastening with 5 mm thick float glass etc. complete. b) With powder coating Note While arriving at the rate of item of item weight at 6.90 Kilogram/Square Metre is considered. SSR 39.55/257	6,596.10	SMT	41,258.61

8.29	SMT	ITEM NO 78 Providing and fixing in position b) Powder Coated aluminium fixed window fully glazed of any size as per detailed drawing and as directed by Engineer in charge with all necessary aluminium sections including necessary fixtures and fastening such as 5 mm thick clear float glass etc. complete. SSR 39.53B/257	6,001.80	SMT	49,724.91
3.00	SMT	ITEM NO 79 Providing and fixing in position powder coated aluminium louvered windows / ventilator of various sizes with powder coating as per detailed drawing and specifications including aluminium frames 80 x 38 mm x 1.22 mm box type, 5 mm thick sheet glass louvers, of approved quality etc. complete. SSR 39.68 / 259	3,640.35	SMT	10,921.05
58.45	SMT	ITEM NO 80 Providing and applying one coat of aluminium paint of approved make to new structural steel work in building and workshop including scaffolding if necessary, cleaning and preparing surface (excluding primer coat) etc. complete. SSR 35.05/223	90.30	SMT	5,278.04
17.95	SMT	ITEM NO 81 Providing and fixing mild steel grill work for windows, ventilators etc. 20 Kilogram/Square Metre as per drawing including fixtures, necessary welding and painting with one coats of anticorrosive paint and two coats of oil painting complete. SSR 40.01 / 264	2,201.85	SMT	39,521.01
3.50	RMT	ITEM NO 82 Providing and fixing 900mm high S.S.304 Grade Stainless steel railing with 40mm diameter and 1.5mm thick at top, 40mm diameter and 1.5mm thick vertical supports spaced at 1.5m center to center and 8mm thick toughened glass including fabricating, fixtures, erecting, necessary welding, grinding, finishing, buffing to stainless steel pipe etc. complete SSR 40.07/264	4,939.20	RMT	17,287.20
134.91	SMT	ITEM NO.83 Providing cement based water proofing treatment to terraces (Indian water proofing or alike) with brick bats laid in required slope to drain the water for any span after cleaning the base surface. Applying a coat of cement slurry admixed with approved water proofing compound and laying the brick bats on bottom layer in C.M.1:5 admixed with approved water proofing compound filling up to half depth of brick bats, curing this layer for 3 days, applying cement slurry over this layer joints of brick bats with C.M.1:3 admixed with approved water proofing compound and finally top finishing with average 20 mm. thick layers of same mortar added with jute fiber at 1 Kilogram per bag including finishing the surface smooth with cement slurry admixed with approved water proofing compound. Marking finished surface with false squares of 300mm x 300 mm. making the junctions at the parapet rounded and tapered top for required height, with drip mould at the junction of plaster and parapet and curing and covering 10 years Guarantee against leakproofness on Court fee stamp paper of Rs. 500/- including ponding test etc. complete. SSR.31.04/205	1,373.24	SMT	1,85,263.81

9.95	CMT	<p>ITEM NO. 84 Providing water proofing in W.C. and bath including brick bat coba in all position including providing and laying 12mm bed dingin cement mortar 1:3 on vergin concrete slab with waterproofing compound @1 Kilogram/ per bag of cement laying brick bat coba of required thickness in cm 1:5 with waterproofing compound 1Kilogram/ bag of cement grouting and finishing the to play er with 20mm thick brick bed dingin cmmortar 1:3 with waterproofing compound 1Kilogram/ per bag of cement nd testing the treated portion for 48hours by pond test and covering ten years'guarantee on requisite stamp paper including curing etc. complete. SSR 31.26 / 208</p>	7,930.50	CMT	78,916.41
18.02	SMT	<p>ITEM NO 85 Providing and laying damp proof course 50 mm thick in M20 cement concrete layer and bitumen / using cement with waterproofing compound curing, formwork etc. complete. SSR 31.01/205</p>	453.60	SMT	8,175.69
14.56	SMT	<p>ITEM NO 86 Providing and fixing 20 to 25 mm thick rough shahabad box type waterproofing for basement or underground floor on a base of Cement concrete 1:3:6, including sub base of 2.50 centimeter thick Cement mortar 1:3 with conceal, secrete (RMW), Algae proof or other alike waterproofing liquids, raking of joints upto 35 mm depth, filling the joints with 6 mm size crushed metal, hand grouting with cement slurry, curing and cleaning, with 7 years guarantee on court fee stamp of Rs. 100/- with ponding test etc complete. (excluding Cement concrete 1:3:6 base concrete) SSR 31.12/206</p>	1,375.49	SMT	20,027.13
28.00	SMT	<p>ITEM NO 87 Providing and fixing 20 to 25 mm thick rough shahabad box type waterproofing treatment to vertical outside faces of Reinforced Cement concrete walls of basement or underground floor including filling the gap of 25 mm between rough shahabad and R.C.C. walls with cement grout mixed with water proofing liquid Algae proof or other alike with one tile lift method, brushing the joints horizontally with cement slurry mixed with water proofing liquid for width 30 to 35 mm and sloping coping over topmost tile with cement mortar 1:3 butting the bottom most with Cement concrete 1:2:4 mixed with water proofing liquid, curing, with 7 years guarantee on court fee stamp of Rs.100/- with ponding test etc complete. (excluding Cement concrete 1:3:6 base concrete)SSR 31.13/207</p>	1,430.09	SMT	40,042.52
93.97	SMT	<p>ITEM NO 88 Providing and applying water proofing treatment using acrylic polymer modified cement based water proofing coating with fibre glass mesh mixing at the rate of powder to liquid (2:1) by weight covering 9 to 10 sqm /kg with two coat using approved chemicals for masonry and concrete surface by brush covering 7 years guarantee on Stamp Papers etc. complete. SSR 31.09/206</p>	645.75	SMT	60,681.13

5.00	SMT	<p>ITEM NO.89 ACP Cladding: - Providing,applying,fabricating and fixing panel of aluminium composite panel cladding in approved shape made out of 4 mm thick ACP sheet material consisting of 3mm thick FR grade mineral core following NBC part IV Fire and life safety (having 2 hours fire resistance in accordance to ASTM E119-12 and BS476 part 6 and 7 class O) sandwiched between two aluminium sheets (each 0.5 mm thick of AA 5005/AA3105 grade) The aluminium composite panel cladding sheet shall be coil coated with kynar 500 based PVDF/Lumiflon based fluoropolymer resin (having 70:30 ratio of PVDF and acrylic) coating of approved colour and shade on top face and polymer (service) coating of bottom face as specified using stainless steel screws,nuts,bolts,washers,cleats,weather silicon sealent,backer rods etc .overall weight of the ACP shall not be less than 7.5 Kilogram/Square Metre) SSR 51.100/378</p>	4,063.50	SMT	20,317.50
100.00	RMT	<p>ITEM NO.90 Refixing C.I. and UPVC vent , soil, waste and rain water pipe of any size including cleaning and making good masonry of walls cornices etc. before fixing including fitting such as W.I. clamps, accessories of approved make with scaffolding etc. complete. MCGM/R3-CS-RM-76</p>	182.00	RMT	18,200.00
16.00	NOS	<p>ITEM NO.91 Removing urinal pans or wash hand basins with frame including disconnecting the sanitary and water supply connections, removing the same carefully and stacking the serviceable materials as and where directed including throwing the unserviceable materials outside etc complete SSR 46.40/298</p>	100.80	NOS	1,612.80
7.00	NOS	<p>ITEM NO.92 Removing W.C. pans including disconnecting the sanitary and water supply connections, removing and breaking flooring and bed concrete around pan removing the same carefully and stacking the serviceable materials as and where directed including throwing the unserviceable materials outside etc.carefully and throwing out the refusal outside etc. complete. SSR 46.41/298</p>	217.35	NOS	1,521.45

66.09	SMT	ITEM NO 93 Supply and installation of cubicles of width and depth as per Athena Lite- SS Series Cubicles- Std Sizes (W x D x H): 900 mm x 1550 mm x 2105 mm, (Height is including 100 mm gap from bottom, Door Width- 600 mm specifications/ site drawings). Cubicle height to be 2105 mm. Made from solid grade compact high pressure laminate as per IS:2046 and EN-438 manufactured under high specific pressure > 5 MPa and temperature >120°C, All doors will be of single colour and made of 12 mm thick Merino HPL compact panel. The doors will have chamfered edges. Each door will be supported by 3 stainless steel made hinges affixed to the pilasters. Size of panels to be as per drawing. HARDWARE & ACCESSORIES are H shaped (Top) head frame structure made of extruded Aluminium grade 6063 T5-50 micron epoxy powder coated for surface protection, Size to be 125x70x5T. Corner joinery section, Size to be 40x16.5x1.8T. U-Channel Wall joinery section, Size to be 22x16x1.6T. Door stopper section, Size to be 21x12.5x1.6T. Spring loaded Butt Hinges made from Stainless steel grade 304. Surface finish to be matt type. Covers to be lacor coated.etc complete.SSR 51.162/395	11,755.80	SMT	7,76,905.55
360.00	INCH/ LETTER	ITEM NO 94 Providing and Fixing laser cut 3 mm M.S. sheet (Boxing) letters of height 24 inches with studs weled at backside for fixing in wall with chemical grouting , all letters powder coated with all other necessary Hardware fittings and Labour all Inclusive oF backlit LED. MR	201.00	INCH / LETT ER	72,360.00
8.00	JOB	ITEM NO 95 Stainless steel nameplate : Providing and Fixing the 150mmx50mm Stainless steel nameplate by requirement of Department. PUNE/PWD/187597 64-14	275.00	JOB	2,200.00
110.00	SMT	ITEM NO 96 Stamp Concrete of 100mm Thickness - Providing and Laying in-situ M30 Grade unreinforced plain cement stamp concrete of 100mm thickness pavement over a prepared sub base with 43 grade cement, coarse and fine aggregate (natural sand / VSI grade finely washed crushed sand) Confirming to IS 383, as per mixed in a batching and mixing plant / non tilting mixer and weigh batcher as per approved mix design, admixtures, transporting to site in nagpur city with lead upto 20KM (on Inner Ring Road from Avasti nagar to wadi), spreading, laying with approved make pover, compacted and finished in a continous operation, finishing to lines and grades Also Providing, Placing and applying stamp powder which is light fast UV resistant pigment with appropriate chemical compounds of desired colour on base concrete after excess bleed water has evaporated using dry shake method @5kg per sqm.	3,149.81	SMT	3,46,479.10
CIVIL TOTAL					99,54,082.17
PLUMBING					
SANITARY FIXTURES					

6.00	Nos.	ITEM NO.97 Providing and fixing European type wall-hung white water closet of approved make with push valve concealed type with cover plate 32mm size of approved make including soil pipe, vent pipe up to outside face of wall ,100mm dia. G.I. plug bend inlet pipe all fittings, cutting and making good walls, floors etc. complete. SSR 42.86	15,777.30	Nos.	94,663.80
2.00	Nos.	ITEM NO.98 Providing and fixing 1st class white glazed earthenware Orissa Type W.C. Pan 580 mm dia including P or S trap cast iron soil and vent pipe upto the outside face of the wall (1:5:1 0) cement concrete bedding 15 mm thick, 10 liter P.V.C. flushing cistern with all necessary pipe connection etc. complete SSR 42.33	7,757.40	Nos.	15,514.80
5.00	Nos.	ITEM NO.99 Providing and fixing Oval Type Under Counter Wash Hand Basin of 420 x 590 x 195mm size with pillar cock, C.P. Angular stop cock, long thread of approved make continental including SS bottle trap of necessary pipe connection up to the outside face of the wall, having Telephonic Black / Colour Granite of 180 mm thick fixed on Black Kadappa Framework, etc. Complete as directed by Engineer in charge. SSR 48.35	20,883.45	Nos.	1,04,417.25
7.00	Nos.	ITEM NO.100 Providing and fixing C.P. BIB cock with wall flange of approved make including necessary sockets/ union nut etc. complete. SSR 42.83	1,163.40	Nos.	8,143.80
4.00	Nos.	ITEM NO.101 C.P. angular stop cock with wall flange Jaquar make continental (Cat.No. CON- 059) SSR 216	720.30	Nos.	2,881.20
8.00	Nos.	ITEM NO.102 Providing and fixing C.P. a 2-Way BIB cock with wall flange of approved make including necessary sockets/ union nut etc. complete as directed by Engineer in charge. SSR 48.39	2,482.20	Nos.	19,857.60
6.00	Nos.	ITEM NO.103 Providing and fixing 15 mm diameter PVC Aqua kraft type of approved make super jet spray with flange 2 in 1 faucet 1.50 metre long including all accessories etc complete SSR 43.39	808.50	Nos.	4,851.00
5.00	Nos.	ITEM NO.104 Providing and fixing white glazed urinal with Pressmatic auto closing valve having flow rate up to 4.0 Litr/Minute of Jaquar/Cera/Hindware /Perryware or equivalent make with P.V.C. waste pipe with fitting arrangement etc. complete as directed by Engineer in charge. (Make shall conform to manufacturer's Green product and shall got approved from the Engineer In Charge.) SSR 48.31	10,910.55	Nos.	54,552.75
5.00	Nos.	ITEM NO.105 Providing and fixing 450mm x 550mm size superior type Belgium mirror with 16mm dia. nickel plated towel rod etc. complete. SSR 42.20	904.05	Nos.	4,520.25
8.00	Nos.	ITEM NO.106 C.P. Toilet paper holder Jaquar make continental (Cat. No. AQ 7751) SSR 232	1,048.95	Nos.	8,391.60

2.00	Nos.	ITEM NO.107 Supplying and erecting storage type water heater 15 litres capacity having standing loss <0.419 kWh / 24 hour / 45°C, high impact resistance engineering plastic body with anti corrosive high grade steel inner tank heating element having hard water & corrosion protection, with minimum 3 safety protections (i.e. thermostat & thermal cut-out, multi function valve) with total pressure 8 bar withstanding capacity duly tested and marking sr. no. and date of erection complete. specification no. AP-WH/STWH CSR 3-1-1	8,991.00	Nos.	17,982.00
3.00	Nos.	ITEM NO.108 Providing and fixing divertor with overhead shower, shower arm, spout, hand shower with wall bracket having flow rate up to 12 liters/minutes of Jaquar/Cera/Hindware /Perryware or equivalent make including all necessary pipes, fittings etc. complete as directed by Engineer In Charge. (Make shall conform to manufacturer's Green product and shall got approved from the Engineer In Charge.)SSR/48.33	15,609.30	Nos.	46,827.90
1.00	Nos.	ITEM NO.109 Supplying, erecting, testing and commissioning self contained water cooler 230/250V 50Hz nominal cooling capacity of 40 litres per hour and storage capacity 80 litres with partially stainless steel body As per specification no. APWCR/ WC CSR 3-3-8	34,549.00	Nos.	34,549.00
25,000.00	LITRE	ITEM NO.110 Providing and fixing H.D.P container one piece moulded water tank made out of low density polythylene and built corrugation including of delivery up to destination hoisting and fixing of accessories such as inlet, outlet overflow of all tanks capacity above 1000 to 20,000 litres SSR 42.54	11.55	LITRE	2,88,750.00
		INTERNAL DRAINAGE			
30.00	Rmt	ITEM NO.111 Providing and fixing 75 mm dia stabiliser pipe/ P.V.C. soil vent/waste pipe and with necessary fixtures and fitting such as bends, tees, single junctions, slotted vent, clamps etc. complete SSR 42.51	637.35	Rmt	19,120.50
30.00	Rmt	ITEM NO.112 Providing and fixing 100 mm dia stabiliser pipe/ P.V.C. soil vent/waste pipe and with necessary fixtures and fitting such as bends, tees, single junctions, slotted vent, clamps etc. complete. SSR 42.52/349	827.40	Rmt	24,822.00
7.00	Nos.	ITEM NO.113 Providing and fixing 15 cm rigid PVC Nahani trap including PVC grating ,bend,connecting piece of UPVC pipe up to the outside face of wall ,making the good damaged surface and testing etc. complete (Prior approval of sample and brand by Ex. Engr. is necessary before use) SSR 43.18/358	599.55	Nos.	4,196.85
		INTERNAL WATER SUPPLY			

70.00	Rmt	ITEM NO.114 Providing and fixing on walls/ ceiling/ floor 15 mm dia. CPVC pipe with necessary fittings, remaking good the demolished portion etc. complete. Including removing existing pipe line if necessary and conveying and stacking the same in PWD chowky or as directed etc. complete. SSR 42.55	279.30	Rmt	19,551.00
60.00	Rmt	ITEM NO.115 Providing and fixing on walls/ceiling/floor 20 mm dia. CPVC pipe with necessary fittings, remaking good the demolished portion etc. complete. Including removing existing pipe line if necessary and conveying and stacking the same in PWD chowky or as directed etc. complete. SSR 42.56	325.50	Rmt	19,530.00
110.00	Rmt	ITEM NO.116 Providing and fixing on walls/ ceiling/ floor 25 mm dia. CPVC pipe with necessary fittings, remaking good the demolished portion etc. complete. Including removing existing pipe line if necessary and conveying and stacking the same in PWD chowky or as directed etc. complete. SSR 42.57	393.75	Rmt	43,312.50
60.00	Rmt	ITEM NO.117Providing and fixing on walls/ ceiling/ floor 32 mm dia. CPVC pipe with necessary fittings, remaking good the demolished portion etc. complete. Including removing existing pipe line if necessary and conveying and stacking the same in PWD chowky or as directed etc. complete.SSR 42.58	452.55	Rmt	27,153.00
40.00	Rmt	ITEM NO.118 Providing and fixing on walls /ceiling/ floor 40 mm dia. CPVC pipe with necessary fittings, remaking good the demolished portion etc. complete. Including removing existing pipe line if necessary and conveying and stacking the same in PWD chowky or as directed etc. complete SSR 42.59	565.95	Rmt	22,638.00
		EXTERNAL WATER SUPPLY			
1.00	Nos.	ITEM NO.119 Providing and fixing 50mm diameter water meter with non-return valve including strainer, sockets/ union nut and including water meter box making locking arrangements and lock. [Without chamber]. SSR 41.30	16,328.55	Nos.	16,328.55
		WATER SUPPLY IN SHAFT (FOR DOMESTIC , FLUSHING)			
15.00	Rmt	ITEM NO.120 Supplying and erecting ISI mark GI pipe 25 mm. dia. 'B' class at position with accessories complete. Specification no. CW-PLB/GP. PWD CSR 16-5-3	339.00	Rmt	5,085.00
15.00	Rmt	ITEM NO.121 Supplying and erecting ISI mark GI pipe 32 mm dia.'B' class at position with accessories complete. Specification no. CW-PLB/GP. PWD CSR 16-5-4	423.00	Rmt	6,345.00
15.00	Rmt	ITEM NO.122 Supplying and erecting ISI mark GI pipe 40 mm. dia. 'B' class at position with accessories complete. Specification no. CW-PLB/GP. PWD CSR 16-5-5	495.00	Rmt	7,425.00
15.00	Rmt	ITEM NO.123 Supplying and erecting ISI mark GI pipe 50 mm dia.'B' class at position with accessories complete. Specification no. CW-PLB/GP. PWD CSR 16-5-6	677.00	Rmt	10,155.00

2.00	Nos.	ITEM NO.124 Ball valves for 50mm dia. SSR 294/538	1,676.85	Nos.	3,353.70
2.00	Nos.	ITEM NO.125 Supplying and erecting 25 mm dia. gun metal sluice valve at position with necessary materials complete. PWD CSR 16-6-13	873.00	Nos.	1,746.00
2.00	Nos.	ITEM NO.126 Supplying and erecting 40 mm. dia. gun metal sluice valve at position with necessary materials complete. PWD CSR 16-6-14	1,672.00	Nos.	3,344.00
2.00	Nos.	ITEM NO.127 Supplying and erecting 20/25mm dia gun metal air release cock, with necessary G.I. coupling to be fitted on top of air vessel or on wet riser complete as per specification no. FF FFA/ARV PWD CSR 13-8-13	840.00	Nos.	1,680.00
		EXTERNAL DRAINAGE			
30.00	Rmt	ITEM NO.128 Providing and fixing 100 mm dia stabiliser pipe/ P.V.C. soil vent/waste pipe and with necessary fixtures and fitting such as bends, tees, single junctions, slotted vent, clamps etc. complete. SSR 42.52	827.40	Rmt	24,822.00
20.00	Rmt	ITEM NO.129 Providing and fixing 75 mm dia stabiliser pipe/ P.V.C. soil vent/waste pipe and with necessary fixtures and fitting such as bends, tees, single junctions, slotted vent, clamps etc. complete SSR 42.51	637.35	Rmt	12,747.00
40.00	Rmt	ITEM NO.130 Providing and fixing P.V.C. Rain water pipes of 160mm outer diameter and having wall thickness of 2.2 to 2.7 mm confirming to I.S. 13592-1992 including proper rainwater receiving recess with P.V.C. plug, bend, necessary fittings, such as, offsets, shoes, including fixing the pipe on wall using approved wooden cleats projecting 25mm to 40mm from face of wall a fixing with clips of approved quality and number ,filing the joint using rubber gasket with solvent cement and properly resting the shoe of pipes on C.C. or masonry blocks, including necessary scaffolding and maintenance for 3 yrs for any leakages or dislocations of pipes. All the P.V.C. fittings and additional 2 piece socket clips shall be got approved from engineer in charge etc. complete.SSR 42.85	1,555.05	Rmt	62,202.00
2.00	Nos.	ITEM NO.131 Providing and fixing in position UPVC ultra violet stabilized 110 mm outer diameter cowl dome confirming to I.S.-4985 including making joints with solvent cement etc. complete SSR 43.25	177.45	Nos.	354.90
5.00	Nos.	ITEM NO.132 P.V.C. Cowl 100 mm SSR 26/532	78.75	Nos.	393.75
10.00	Rmt	ITEM NO.133 R.C.C.pipe Np2 class 150mm dia. 2m long SSR 853	363.30	Rmt	3,633.00

3.00	Nos.	ITEM NO.134 Providing and fixing 15cm x 10cm salt glazed stoneware gully trap in cement concrete 1:4:8 outside the building including cast iron grating in the sink, connecting glazed stoneware pipe, brick masonry chamber with cast iron lid and cast iron grating for the gully trap. SSR 42.02	1,680.00	Nos.	5,040.00
1.00	Nos.	ITEM NO. 135 Grab bars-Providing SS grab bars set for accessible toilets comprising of 4 nos. Grab bars as specified below.(1 nos. wing grab bar + 1 nos. L shaped grab bar + 2 nos. straight grab bars = 1 typical set) 27a) Swing grab bar (1 NOS) Providing a S.S. 304 SWING HANDICAP GRAB BAR - 700 mm and of DIA: 32MM and thickness 1.5mm of the roved brand and make. 27b) L Shaped grab bar (1 NOS) Providing S.S. 304 L SHAPED DISABLED GRAB BAR of IZE-600MM (H) X 600MM (D) and 32MM DIA. and thickness mm of the approved brand and make. 27c) Straight grab bar (2 NOS) Providing S.STEEL 304 GRAB RAIL (600 MM),32MM DIA. and thickness 1.5mm of the approved brand and make. SSR 51.89	20475	Nos.	20,475.00
		FIRE			
1.00	Nos.	ITEM NO.136 Supplying & erecting Carbon Dioxide (CO2) fire extinguisher of 4.5 kg. capacity cartridge type conform to IS 2878 /15683 complete erected with necessary clamp made from 50 x 6 mm. M. S. flat with nut & bolts routed in wall complete. CSR 13-15-1	9,902.00	Nos.	9,902.00
		TOTAL			10,81,258.70
		INTERIOR			
8.64	SMT	ITEM NO.137 Providing and fixing on site VENEER FINISH WALL PANELING made by using approved quality seasoned T.W. framing of 38 x 25 mm at approximately 600 x 450 mm center to center or as per site conditions and covered by 12 mm thick marine ply generally conforming to I.S.303 /I.S.710-1980 finished with 3 mm thick group match veneer of approved quality with groove pattern including all necessary end mouldings, moulding pattern, and melamine polish. Antitermite treatment to plywood and woodwork etc.including all leads & lifts complete as per Architects detailed drg. & design and as instructed by The Engineer In Charge (Basic Veneer Rate Rs.75/-per sft) MCGM/ R3-CS-WW-41	5,346.00	SMT	46,189.44
8.64	SMT	ITEM NO.138 Providing and fixing bevelled edge mirror of superior glass (of approved quality) 6mm glass with 12mm bevelled including edge Polish with PVC backing complete with fixed to wooden cleats with C.P. brass screws and washers complete. MR.	2,187.00	SMT	18,895.68

2.40	SMT	ITEM NO.139 Providing & Fixing Wooden shutters for Storage/Counter made of 18 mm thk plywood with all external surfaces finished with approved laminate of 1.0 mm thk & internal surfaces finished with white/offwhite laminate 0.8 mm thk. All wooden surfaces finished with melamine polish. etc complete As per drawing. Spec. As directed by Engineer-In-Charge MR	14,000.00	SMT	33,600.00
6.00	NOS	ITEM NO.140 Supplying and erecting LED Strip light 5m Length Max. 95 W IP20 class having minimum lumens output of 1600 Lumens/m, min. efficacy of 90 lumen/W, CRI>80, CCT upto 5000K, Beam Angle of 110 deg., THD<10%, p.f. >0.95, operating range of 230-270V, Life class of 30,000 Hrs. at L70B50 including driver with 1 year warranty. CSR 2-1-11	2,744.00	NOS	16,464.00
15.00	NOS	ITEM NO.141 Supplying and erecting Recess mounted 10-15 W LED wall washers/Spot Light/updown Light, tilted outwards /swivels/flush to wall to offer best illumination on the wall with any colour with driver complete. (Including Compatible Driver) MR	2,565.00	NOS	38,475.00
2.00	NOS	ITEM NO.142 Providing and fixing hand dryer less than 80 % hand dry in in 12 second approved make .with 6A/16A connection. with all finish complete as per specification provided by the engineer in charge MR	5,082.00	NOS	10,164.00
0.90	SMT	ITEM NO.143 Providing and constructing granite kitchen platform with fixing of stainless steel sink 600 mm x 450 mm size as per detailed drawing including vertical both side polished kadappah stone 25 to 30 mm thick supports with kadappah top 35 to 40 mm thick and polished granite 16 to 20 mm top with side strips of granite at front and both sides of platform raised with two vertical granite supports 15 cm height and top granite of 75 x 40 cm including cutting, opening for sink of required size in kadappah as well as granite etc. complete. (Platform top size 5.00 m x 0.60 m and height is 0.75 m)SSR 41.78	10,318.35	SMT	9,286.52
5.00	NOS	ITEM NO.144 Supplying and erecting LED square / circular 15W-18W automatic motion sensor light downlighter/panel concealed as per specification provided by the engineer in charge.complete MR	3720	NOS	18,600.00
2.00	NOS	ITEM NO.145 Supplying and erecting Recess mounted 30W LED wall washers/Spot Light/updown Light, tilted outwards /swivels/flush to wall to offer best illumination on the wall with any colour with driver complete. (Including Compatible Driver) MR	5130	NOS	10,260.00
20.00	SMT	ITEM NO .146 Supply, Fabrication, installation and testing of 24G sheet metal ducts in accordance with the approved shop drawings and as required by the specifications. The item rate shall include the cost of supporting arrangement / structure as per technical specification. MR	1460	SMT	29,200.00

TOTAL					2,31,134.64
(A) TOTAL CIVIL					99,54,082.17
(B) TOTAL PLUMBING					10,81,258.70
(C) TOTAL INTERIOR					2,31,134.64
(D) TOTAL (A+B+C)					1,12,66,475.51
(E) ROYALTY					90,838.68
(F) TESTING CHARGES					2,16,765.00
(G) TOTAL AMOUNT (D+E+F)					1,15,74,079.19
SAY					1,15,74,080.00
IN WORDS- ONE CRORE FIFTEEN LAKH SEVENTY FOUR THOUSAND EIGHTY ONLY					

MAHARASHTRA FILM, STAGE AND CULTURAL DEVELOPMENT CORPORATION LIMITED					
NAME OF WORK: PROPOSED REPAIR WORK OF TOILET NEAR LINK ROAD					
(A B S T R A C T) (E S T I M A T E)					
REF. :- SSR / P.W.D. / MAHARASHTRA / P.W. (CIRCLE)/ CSR /2022-2023 UNIFIED SCHEDULE OF RATES FOR COMMON AND BUILDING CONSTRUCTION WORKS 2023 (MCGM)					
QTY	UNIT	ITEM	RATE	PER	AMOUNT (INR)
		ELECTRICAL			
1.00	NOS	ITEM NO.01 Supplying and erecting three phase 10 to 60 A net meter DLMS compliance of accuracy class 1.0, 3 x 240V, 50 Hz, with backlit LCD display, optical port and RJ 232 port (measures import kWh, kVAh, export kWh, kVAh, Net kWh, kVAh,V, I, kW, 6 months history of energy) with wiring connections and mounting hardware on provided panels complete with calibration certificate from manufacturer. CSR 6-3-13	11225	NOS	11,225.00
		PANELS, DISTRIBUTION BOARDS 12 WAY VTPN MDB			
1.00	NOS	ITEM NO.02 Supplying & erecting triple pole and neutral distribution board (TPNDB), SP/TP MCBs total 12 ways /36 poles, with door, 1.2mm thickness surface/flush mounted, IP 43 Protection on iron/GI frame (vertical busbar type) as per specification no. SW-SWR/MCBDB CSR-5-4-6	7661	NOS	7,661.00
3.00	NOS	ITEM NO.03 Providing & erecting 4 Pole MCCB, 415V, 200A, rated short-circuit breaking capacity 25 kA (Ics=100% of Icu), adjustable thermal (overload) setting and adjustable magnetic setting with provided leads, provision for installation of shunt/UV/trip alarm contact and MCCB should have phase barriers both sides, with insulation withstand capacity 800V, no line-load bias in provided enclosure/panel as per specification no. SW-SWR/MCCB CSR-5-5-2	12724.8	NOS	38,174.40

5.00	NOS	ITEM NO.04 Supplying, erecting & marking TPMCB 40A to 63A, with rated short - circuit breaking capacity (Icn) 10kA in provided distribution board as perspecification no. SW-SWR/MCB CSR 5-3-11	992	NOS	4,960.00
4.00	NOS	ITEM NO.05 Supplying, erecting & marking TPMCB 6A to 32A, with rated short - circuit breaking capacity (Icn) 10kA in provided distribution board as per specification no. SW-SWR/MCB CSR 5-3-10	751	NOS	3,004.00
4.00	NOS	ITEM NO.06 Supplying, erecting & marking SPMCB 6A to 32A, C-series with rated short - circuit breaking capacity (Icn) 10kA in provided distribution board as per specification no. SW-SWR/MCB CSR 5-3-2	174	NOS	696.00
		12 WAY TPN LPDB(GROUND FLOOR)			
1.00	NOS	ITEM NO.07 Supplying & erecting triple pole and neutral distribution board (TPNDB), SP/TP MCBs total 12 ways /36 poles, with door, 1.2mm thickness surface/flush mounted, IP 43 Protection on iron/GI frame (vertical busbar type) as per specification no. SW-SWR/MCBDB CSR 5-4-6	7661	NOS	7,661.00
3.00	NOS	ITEM NO.08 Supplying, erecting & marking TPMCB 40A to 63A, with rated short - circuit breaking capacity (Icn) 10kA in provided distribution board as per specification no. SW-SWR/MCB CSR 5-3-11	992	NOS	2,976.00
2.00	NOS	ITEM NO.09Providing, erecting and commissioning 2 pole RCCB only of electromagnetic type with 30/100/300 mA sensitivity and having capacity of 63A complete as per specification no. SW-RCCB/RCCB (SUB -INCOMER))CSR 5-6-3	2768	NOS	5,536.00
1.00	NOS	ITEM NO.10 Supplying, erecting & marking SPMCB 6A to 32A, C-series with rated short - circuit breaking capacity (Icn) 10kA in provided distribution board as per specification no. SW-SWR/MCB CSR 5-3-2	174	NOS	174.00
		LT CABLES			
30.00	RMT	ITEM NO.11 Supplying, erecting & terminating FR XLPE insulated, galvanised steel formed wire armoured (strip) cable 1100 V, 3½ core 50 sq. mm. aluminium conductor complete erected with glands & lugs, on wall/ trusses/pole or laid in provided trench/ pipe as per specification no. CB-LT/AL CSR 7-1-17	381	RMT	11,430.00
20.00	RMT	ITEM NO.12 Supplying, erecting & terminating FR XLPE insulated, galvanised steel formed wire armoured (strip) cable 1100 V, 4 core 16 sq. mm. copper conductor complete erected with glands & lugs, on wall/ trusses/ pole or laid in provided trench/ pipe as per specification no. CB-LT/CU CSR 7-2-34	863	RMT	17,260.00

20.00	RMT	ITEM NO.13 Supplying, erecting & terminating FR XLPE insulated, galvanised steel formed wire armoured (strip) cable 1100 V, 4 core 10 sq. mm. copper conductor complete erected with glands & lugs, on wall/ trusses/ pole or laid in provided trench/ pipe as per specification no. CB-LT/CU CSR 7-2-33	603	RMT	12,060.00
30.00	RMT	ITEM NO.14 Supplying, erecting & terminating FR XLPE insulated, galvanised steel formed wire armoured (strip) cable 1100 V, 4 core 6 sq. mm. copper conductor complete erected with glands & lugs, on wall/ trusses/ pole or laid in provided trench/ pipe as per specification no. CB-LT/CU CSR 7-2-32	396	RMT	11,880.00
10.00	RMT	ITEM NO.15 Supplying, erecting & terminating FR XLPE insulated, galvanised steel formed wire armoured (strip) cable 1100 V, 3 core 4 sq. mm. copper conductor complete erected with glands & lugs, on wall/ trusses/ pole or laid in provided trench/ pipe as per specification no. CB-LT/CU CSR 7-2-15	242	RMT	2,420.00
		WIRING AND ACCESSORIES			
		POINT WIRING - LIGHT POINT			
180.00	RMT	ITEM NO.16 Supplying and erecting mains with 2x1.5 sq.mm FRLSH copper PVC insulated wire laid in provided conduit/trunking/inside pole/Bus bars or any other places as per specification No: WG-MA/BW CSR 1-3-1	40	RMT	7,200.00
100.00	RMT	ITEM NO.17 Supplying & erecting mains with 2x2.5 sq.mm F.R.L.S copper PVC insulated wire laid in provided conduit/trunking/inside pole/Bus bars or any other places. as per specification No: WGMA/ BWCSR 1-3-2	62	RMT	6,200.00
20.00	RMT	ITEM NO.18 Supplying & erecting mains with 2x4 sq.mm FRLSH copper PVC insulated wire laid in provided conduit/trunking/inside pole/Bus bars or any other places. as per specification No: WGMA/BW CSR 1-3-3	89	RMT	1,780.00
150.00	RMT	ITEM NO.19 Supplying and erecting HMS PVC conduit FRLS grade 25 mm dia. with necessary accessories in wall/floor with chiselling appropriately as per specification No: WG-MA/CC. CSR 1-1-9	127	RMT	19,050.00
		MODULAR SWITCHES AND ACCESSORIES, FAN, EXHAUST FAN			
24.00	NOS	ITEM NO.20 Supplying and erecting modular type switch 6A / 10A duly erected on provided plate and box with wiring connections complete. CSR 1-6-1	72	NOS	1,728.00

10.00	NOS	ITEM NO.21 Supplying and erecting modular type 3 pin 6A multi socket with safety shutter, duly erected on provided plate and box with wiring connections complete. CSR 1-6-10	112	NOS	1,120.00
1.00	NOS	ITEM NO.22 Supplying and erecting modular type 3 pin 6 / 16A multi socket with safety shutter, duly erected on provided plate and box with wiring connections complete. CSR 1-6-11	160	NOS	160.00
1.00	NOS	ITEM NO.23 Supplying and erecting modular type switch one way 16 / 20 A, duly erected on provided plate and box with wiring connections complete with neon indicator. CSR 1-6-7	121	NOS	121.00
4.00	NOS	ITEM NO.24 Supplying and erecting unbreakable concealed type modular switch box with double mounting plate for 4 module duly erected flush to wall with required chiselling and finishing with cement mortar / POP as per required to match the background. CSR 1-6-37	277	NOS	1,108.00
2.00	NOS	ITEM NO.25 Supplying and erecting unbreakable concealed type modular switch box with double mounting plate for 6 module duly erected flush to wall with required chiselling and finishing with cement mortar / POP as per required to match the background. CSR 1-6-38	335	NOS	670.00
1.00	NOS	ITEM NO.26 Supplying and erecting unbreakable concealed type modular switch box with double mounting plate for 8 module duly erected flush to wall with required chiselling and finishing with cement mortar / POP as per required to match the background. CSR 1-6-39	417	NOS	417.00
2.00	NOS	ITEM NO.27 Supplying and erecting unbreakable concealed type modular switch box with double mounting plate for 12 module duly erected flush to wall with required chiselling and finishing with cement mortar / POP as per required to match the background. CSR 1-6-40	523	NOS	1,046.00
8.00	NOS	ITEM NO.28 Supplying and erecting exhaust fan medium duty 230 V A.C. 50 cycles 225 mm. 1400 RPM with condenser complete erected in position with necessary materials. Fan motor with moisture proof treatment and 'E' class insulation CSR 2-10-15	2032	NOS	16,256.00
2.00	NOS	ITEM NO.29 Supplying and erecting Ceiling rose / Batten holder / Slanting holder / hanging cord switch / hanging bell push / pendant holder bakelite base 6A. erected on filled polypropylene board or polished double wooden block/ PVC junction box. CSR 1-5-7	39	NOS	78.00

3.00	NOS	ITEM NO.30 Supplying and erecting regular/ standard model ceiling fan of 1400mm. sweep complete erected in position as per specification no. FG-FN/CF CSR 2-10-3	2275	NOS	6,825.00
3.00	NOS	ITEM NO.31 Supplying and erecting electronic type step regulator for ceiling fan 600/ 900/ 1200/ 1400 mm. sweep, complete erected on provided switch board CSR 2-11-9	206	NOS	618.00
3.00	NOS	ITEM NO.32 Supplying and erecting fan hook box of 10 mm M.S. round bar bounded to the R.C.C. bars upto 50 mm length each side and pierced through a 16 S.W.G. thick aluminium/M.S. Bowl 100 mm dia.or equivalent square size and having depth upto 75 mm complete erected with duly painted by one coat of red oxide paint and two coats of paint erected in position and without any leakage of slurry of cement concrete on either side of the box and positioned to the bottom level of the slab. CSR 2-11-5	176	NOS	528.00
3.00	NOS	ITEM NO .33 Supplying and erecting 'B' grade G.I. pipe / M.S. pipe down rod duly painted for fan complete erected with PVC three core flexible cable 1 sq. mm copper PVC wire. CSR.2-11-6	229	NOS	687.00
3.00	NOS	ITEM NO .34 Supplying, erecting, testing & commissioning fresh air intake system, ductable circular inline fresh air fan inlet unit having 300 cfm capacity with maintaining the static pressure minimum 20 mm of Hg complete suitable to operate on 1ph, 230 V, 50Hz, A.C. supply. CSR 3-11-60	5,220.00	NOS	15,660.00
		EARTHING (EA)			
2.00	NOS	ITEM NO.35 Providing pipe type earthing with 40mm. dia. G.I. pipe or 20 mm dia. G.I. Rod complete with all materials as per specification No. EA-EP CSR 9-1-4	1500	NOS	3,000.00
1.00	NOS	ITEM NO.36 Providing earthing with copper earth plate size 30 x 30 x 0.315 cm complete with all materials, testing & recording the results as per specification no. EA-EP CSR 9-1-2	6486	NOS	6,486.00
10.00	RMT	ITEM NO.37Supplying & laying (including excavation) reinforced cement concrete pipe of IS 458:2003 NP-2 class of 150 mm internal diameter in proper line, level and slope including providing and fixing collars in cement mortar 1:2 and curing etc. complete.CSR 7-6-5	569	RMT	5,690.00
		Indoor & Outdoor LED Fittings (FG-IDF/LED),			
10.00	NOS	ITEM NO.38 Supplying & erecting inverter LED batten 20W tube light fitting with polycarbonate housing, heat sink, integrated HF electronic driver, Min. 2600 mAh Lithium ion Battery with charging time of 8-10 Hours and backup time of Min. 3 hrs. with minimum 25% of initial Watts having luminous efficacy of 100 lumen/watt, CRI>80, CCT of 6500K and THD<=20% having useful life of minimum 25000 hrs. with overheating protection with 2 years warranty.. CSR 2-1-22	1114	NOS	11,140.00

15.00	NOS	ITEM NO.39 Supplying and erecting LED square / circular Max. 14 W down lighter/Panel Light having pressure die-cast aluminium housing, polystyrene diffuser having system lumens output of Min. 1500 Lumens, min. efficacy of 110 lumen/W, CRI>80, CCT upto 6500K, Beam Angle of 120 deg., max. ripple of 5%, THD<10%, p.f. >0.95, operating range of 120-270V, surge protection of 2.5 kV, Life class of 50,000 Hrs. at L70B50, including driver, having mounting arrangement with board for surface type or spring loaded mounting clips complete with 3 years warranty CSR 2-1-4	1213	NOS	18,195.00
6.00	NOS	ITEM NO.40 Supplying and erecting integrated LED Highbay Fitting 100W IP65 & IK08 class having die cast aluminium housing with polycarbonate diffuser with integrated optics, having system lumens output of Min. 15000 Lumens, min. efficacy of 145 lumen/W, CRI>70, CCT upto 6500K, THD<10%, p.f. >0.90, operating range of 140-240V, inbuilt surge protection of 4 kV, Life class of 50,000 Hrs. at L50B50 , including driver complete with 3 Year warranty as per specification No FG-ODF/FLS2. CSR 2-6-2	13698	NOS	82,188.00
1.00	NOS	ITEM NO.41 Supplying, installing, testing and commissioning of 1 kWp OFF-GRID solar power pack with interconnecting wires / cables up to 12 V pure sine wave solar power inverter (THD<3%), SPV Modules (335 WP X 03 Nos.), C-10 rated lead acid battery bank 12 V, 400 Ah (12V, 100 Ah x 4 nos.) suitable for 4 Hours backup with suitable MS powder coated stand to hold battery bank and keeping sufficient space for filling distilled water, canopy box to house inverter and other electronics, wiring up to solar inverter in casing and capping, display board, sign board , two distinct earthing, spike type lightning arrester, necessary accessories complete with 5 years ON-SITE warranty and fully comprehensive maintenance contract as per specification no. ESD-RT-OFG CSR 4-4-1	75338	NOS	75,338.00
4.00	NOS	ITEM NO. 42Supplying and erecting integrated LED street light fitting 40 to 50W IP65 & IK08 class having single piece pressure die-cast aluminium housing, having system lumens output of Min. 4400 Lumens, min. efficacy of 110 lumen/W, CRI>70, CCT upto 6500K,THD<10%, p.f. >0.95, operating range of 140-270V, inbuilt surge protection of 10 kV, Life class of 50,000 Hrs. at L70B50, including driver complete with 3 Years warranty as per specification No FG-ODF/FLS2.CSR2-4-4	4117	NOS	16,468.00
ELECTRICAL TOTAL					4,36,874.40
SAY					4,36,875.00
<i>IN WORDS- FOUR LAKH THIRTY SIX THOUSAND EIGHT HUNDRED AND SEVENTY FIVE ONLY</i>					

MAHARASHTRA FILM, STAGE AND CULTURAL DEVELOPMENT CORPORATION LIMITED					
NAME OF WORK: PROPOSED REPAIR WORK OF TOILET NEAR LINK ROAD					
(ROYALTY)					
			CONSUMPTION in CMT		
Total QTY	Description	Sand Consumption	Hand Broken	STONE	Murum

48.04	ITEM NO 20 Providing dry/ trap/ granite/ quartzite/ gneiss rubble stone soling 15 cm to 20 cm thick including hand packing and compacting etc. complete. SSR 21.38 / 157			57.65	
265.27	ITEM NO 19 Filling in plinth and floors with contractors material/brought from outside and approved by Engineer incharge in layers of 15 cm to 20 cm including watering and compaction etc. complete. SSR 21.37 / 157				265.27
219.40	ITEM NO.43 Providing and fixing Jute Kantan(Tarat)screen to the scaffolding for external gunting as directed including removing the same after the work is over etc. complete SSR 46.38/298	70.21			
234.64	ITEM NO 46 Providing sand faced plaster externally in cement mortar using approved screened sand, in all positions including base coat of 15 mm thick in cement mortar 1:4 using waterproofing compound at 1 kg per cement bag curing the same for not less than 2 days and keeping the surface of the base coat rough to receive the sand faced treatment 6 to 8 mm thick in cement mortar 1:4 finishing the surface by taking out grains and curing for fourteen days scaffolding etc.complete SSR 32.11 / 209	7.74			
315.01	ITEM NO 47 Providing internal cement plaster 12mm thick in single coat in cement mortar 1:4 without neeru finish to concrete or brick surfaces, in all positions including scaffolding and curing etc. complete. SSR 32.04 / 209	4.73			
115.00	ITEM NO.57 Providing and laying vitrified matt finish tiles having size 590 mm to 605 mm x to 605 mm of 8 to 10 mm thickness and confirming IS. 15622-2006 (Group Bla) of approved make, shade and pattern for flooring in required position laid on a bed of 1:4 cement mortar including neat cement float, filling joints, curing and cleaning etc. complete. SSR 33.42/217	1.96			
183.79	ITEM NO 59 Providing and laying vitrified mirror / glossy finish tiles having size 590 mm to 605 mm x 590 mm to 605 mm of 8 to 10 mm thickness and confirming to IS. 15622-2006 (group Bla) of approved make, shade and pattern for flooring in required position laid on a bed of 1:4 cement mortar including neat cement float, filling joints, curing and clearing etc. complete.b) Skirting SSR 33.41 / 217	3.12			

10.00	ITEM NO 60 Providing and laying Antiskid Ceramic tiles of approved quality of size 30 cm x 30 cm and confirming to IS 15622-2006 (Group-B IIA) for antiski flooring in required position laid on a bed of 1:4 cement mortar including cement float, filling joint with cement slurry cleaning curing etc. complete. SSR 33.67/220	0.17			
10.00	ITEM NO 61 Providing and laying ceramic tiles having size 30 cm. x 60 cm. confirming to corresponding I.S. for dado and skirting in required position with readymade adhesive mortar of approved quality on plaster of 1:2 cement mortar including joint filling with white/ colour cement slurry cleaning curing etc. complete. SSR 33.27/215	0.17			
10.00	ITEM NO 64 Providing and fixing machine cut machine polished 18 mm to 20 mm thick telephone black / Amba White / Cat bary brown / RBI red / Ocean Brown granite stone for treads and risers of steps and staircases of approved colour and shade with rounded moulding and three grooved line for the treads on bed of 1:4 Cement mortar including float filling joints with neat cement slurry curing polishing and cleaning etc. complete. SSR 33.35 / 216	0.22			
9.95	ITEM NO. 84 Providing water proofing in W.C. and bath including brick bat coba in all position including providing and laying 12mm bed ding in cement mortar 1:3 on vergin concrete slab with waterproofing compound @1 Kilogram/ per bag of cement laying brick bat coba of required thickness i n cm 1:5 with waterproofing compound 1Kilogram/ bag of cement grouting and finishing the to play er with 20mm thick brick bed ding in cmmortar 1:3 with waterproofing compound 1Kilogram/ per bag of cement nd testing the treated portion for 48hours by pond test and covering ten years' guarantee on requisite stamp paper including curing etc. complete. SSR 31.26 / 208	0.28			
TOTAL		88.59	0.00	57.65	265.27
		QTY	UNIT	Royalty Rate	Amount
Total Sand Royalty		88.59	CMT	237.37	21,029.64
Total Other MINERALS Royalty		322.92	CMT	216.18	69,809.04

MATERIAL TESTING

Ref- Schedule of Testing charges for Construction Material

SR. NO.	QTY	UNIT	DESCRIPTION	RATE	AMOUNT
1			CEMENT		
1.1	5	Per test	Standard Consistency, Fineness, Specific Gravity, Setting Time (initial & Final), Compressive Strength, soundness SSR 1/584	3,770.00	18,850.00

2			AGGREGATE.		
2.1	3	Per test	Water Absorption, Specific Gravity, Impact Value, Crushing Value. SSR 2/584	2,600.00	7,800.00
2.2	3	Per test	Sieve Analysis SSR 3/584	690.00	2,070.00
2.3	3	Per test	Abrasion Value. SSR 4/584	1,170.00	3,510.00
3			FINE AGGREGATE.		
3.1	3	Per test	Fineness Modulus (Sieve Analysis), Silt & Clay Content SSR 10/584	1,380.00	4,140.00
3.2	3	Per test	Chloride & Sulphate Content. SSR 11/584	795.00	2,385.00
3.3	3	Per test	Silt Factor SSR 12/584	850.00	2,550.00
4			BRICKS		
4.1	5	Per test	Water Absorption (Set of 5 Bricks), Compressive Strength (Set of 5 Bricks), Efflorescence (Set of 5 Bricks). SSR 13/584	2,175.00	10,875.00
5			FLOORING TILES (MOSSAIC / CEMENT)		
5.1	2	Per test	Flexural test (Set of 6 Tiles), Water Absorption (Set. of 6 Tiles), Resistance to wear (Set of 6 Tiles) SSR 14/584	2,495.00	4,990.00
6			CERAMIC TILES / VITRIFIED TILES		
6.1	2	Per test	Water Absorption, Modulus of Rupture (Set of 6 Tiles) SSR 16/584	1,595.00	3,190.00
7			CONCRETE		
7.1	30	Per test	Compressive Strength OF C.C. Cube (Set of 3 cubes) SSR 19/584	690.00	20,700.00
7.2	2	Per test	Concrete Mix Design (With all Tests on basic materials) SSR 20/584	13,755.00	27,510.00
7.3	2	Per test	Flexural strength of Beam. SSR 21/584	745.00	1,490.00
7.4	2	Per test	Permeability Test. SSR 22/584	1,540.00	3,080.00
7.5	2	Per test	Taking of core samples in concrete pavement. (Excluding Dead Journey Charges) SSR 24/584	2,870.00	5,740.00
8			MORTOR		
8.1	20	Per test	Compressive Strength. (Set of 3 Cubes) SSR 27/585	690.00	13,800.00
9			STONE/ RUBBLE		
9.1	2	Per test	Crushing Value/Compressive Strength, Water Absorption & Specific Gravity. SSR 28/585	2,020.00	4,040.00
10			SOIL / MURUM		
10.1	2	Per test	Sieve Analysis. SSR 29/585	690.00	1,380.00
10.2	2	Per test	Liquid limit & plastic Limit. SSR 30/585	1,170.00	2,340.00

10.3	2	Per test	Compaction Test (Proctor Density). SSR 31/585	1,860.00	3,720.00
10.4	2	Per test	C.B.R. Test (Lab) With compaction test SSR 32/585	6,905.00	13,810.00
10.5	2	Per test	C.B.R. Test (Field Determination Test) Excluding Transportation,As per IS 2720 Part XXX1 SSR 33/585	2,600.00	5,200.00
11			FLUSH DOOR		
11.1	1	Per test	Knife Test, Adhesion Test, End Immersion Test. SSR 59/586	2,710.00	2,710.00
12			GI pipes		
12.1	1	Per test	Weight per running meter,Diameter of pipe & wall thickness of pipe SSR 64/586	265.00	265.00
13			STEEL ANTI CORROSIVE TEST		
13.1	3	Per test	Resistance to applied Voltage. (1 Hr. Test) (Set of 2 Bars SSR 66/586	1,115.00	3,345.00
13.2	3	Per test	Resistance to applied Voltage. (30 Days Test) (Set of 2 Bars) SSR 67/586	3,135.00	9,405.00
13.3	3	Per test	Thickness of Coating. (Set of 2 Bars) SSR 68/586	585.00	1,755.00
13.4	3	Per test	Chemical Resistance Test.(Set of 8 Bars) SSR 69/586	2,390.00	7,170.00
13.5	3	Per test	Hardness of Coating Test . SSR 70/586	320.00	960.00
14			STEEL BAR TESTING		
14.1	3	Per test	Upto 16 mm (Set of 3 Bars) SSR 72/586	1,275.00	3,825.00
14.2	3	Per test	Above 16 mm (Set of 3 Bars) (Tensile strength, %, Elongation, Yield Stress,Weight•Per Meter, Bend / Rebend Test, Proof Stress.) SSR 73/586	1,595.00	4,785.00
14.3	5	Per test	Nitrol Solution Test. (Set of 3 Bars) SSR 74/586	3,875.00	19,375.00
TOTAL					2,16,765.00

MAHARASHTRA FILM, STAGE AND CULTURAL DEVELOPMENT CORPORATION LIMITED					
NAME OF WORK: PROPOSED REPAIR WORK OF TOILET NEAR FARISHTE MAIDAN					
(A B S T R A C T) (E S T I M A T E)					
REF. :- SSR / P.W.D. / MAHARASHTRA / P.W. (CIRCLE)/ CSR /2022-2023 UNIFIED SCHEDULE OF RATES FOR COMMON AND BUILDING CONSTRUCTION WORKS 2023 (MCGM)					
QTY	UNIT	ITEM	RATE	PER	AMOUNT (INR)
		ITEM NO.01 Performing NDT test ,by removing the plaster of the building,on the concrete surface And Preparing Reports			
10.00	NOS	Concrete-Rebound Hammer Test SSR 86/586	278.25	NOS	2,782.50
10.00	NOS	Concrete-Ultrasonic Pulse Velocity Test SSR 87/586	388.50	NOS	3,885.00
280.17	SMT	ITEM NO.02 Chipping /removing loose concrete upto reinforcement bars, without damaging the reinforcement, removing all the loose materials and to make all the exposed surfaces free from oil, dust and all impurities etc complete. MCGM R3-CS-CW-54	305.00	SMT	85,451.85
179.67	SMT	ITEM NO 03 Providing and applying Kelox R 101 (Resin) + Kelox H 404 (Hardner) water misible epoxy of approved make for bonding old concrete to new moratr after mixing slowly in predefined ratio and applying by brush on the surface, when it is tacky then apply the moratr complete as per specification and as directed by engineer-in-charge. Work shall be executed by certified applicator only and work shall be guaranteed for 5 years and guarantee shall be provided on Rs. 500 /- stamp paper SSR.47.16/306	763.35	SMT	1,37,151.09

15.00	NOS	ITEM NO 04 Supplying, Drilling/Cleaning hole and injecting chemical. Application to be designed separately for Rebars as Simply Supported, Moment or Splice Connection as per EC2/TR 023 or relevant tested and accepted rebar guidelines. The chemical should have ETA approval for seismic rebar as a minimum qualifying criterion. Drilling hole with double flute type drill bits or hollow drill bits to the required depth by rotary hammer drill, cleaning with brush and jet of clean air, filling resin and hardener using serrated nozzle to eliminate mixing error with standard HDE A22 battery dispenser along with piston plug. The installation and the setting instructions should be strictly followed as per the manufacturer's recommendations. The adequate diameter and embedment of rebars to be decided as per PROFIS Rebar Software & the report to be submitted to the project manager/ design engineer for approval. Scanning before drilling to be done to avoid hitting existing rebars. Re 500 -8 mm dia 160mm depth SSR 53.01/449	255.15	NOS	3,827.25
10.00	NOS	ITEM NO 05 Supplying, Drilling/Cleaning hole and injecting chemical. Application to be designed separately for Rebars as Simply Supported, Moment or Splice Connection as per EC2/TR 023 or relevant tested and accepted rebar guidelines. The chemical should have ETA approval for seismic rebar as a minimum qualifying criterion. Drilling hole with double flute type drill bits or hollow drill bits to the required depth by rotary hammer drill, cleaning with brush and jet of clean air, filling resin and hardener using serrated nozzle to eliminate mixing error with standard HDE A22 battery dispenser along with piston plug. The installation and the setting instructions should be strictly followed as per the manufacturer's recommendations. The adequate diameter and embedment of rebars to be decided as per PROFIS Rebar Software & the report to be submitted to the project manager/ design engineer for approval. Scanning before drilling to be done to avoid hitting existing rebars. Re 500 -10 mm dia 200mm depth SSR 53.02/449	457.80	NOS	4,578.00
10.00		ITEM NO 06 Supplying, Drilling/Cleaning hole and injecting chemical. Application to be designed separately for Rebars as Simply Supported, Moment or Splice Connection as per EC2/TR 023 or relevant tested and accepted rebar guidelines. The chemical should have ETA approval for seismic rebar as a minimum qualifying criterion. Drilling hole with double flute type drill bits or hollow drill bits to the required depth by rotary hammer drill, cleaning with brush and jet of clean air, filling resin and hardener using serrated nozzle to eliminate mixing error with standard HDE A22 battery dispenser along with piston plug. The installation and the setting instructions should be strictly followed as per the manufacturer's recommendations. The adequate diameter and embedment of rebars to be decided as per PROFIS Rebar Software & the report to be submitted to the project manager/ design engineer for approval. Scanning before drilling to be done to avoid hitting existing rebars. Re 500 -12 mm dia 240 mm depth SSR 53.03/450	568.05	0.00	5,680.50

10.00	NOS	<p>ITEM NO 07</p> <p>Supplying, Drilling/Cleaning hole and injecting chemical. Application to be designed separately for Rebars as Simply Supported, Moment or Splice Connection as per EC2/TR 023 or relevant tested and accepted rebar guidelines. The chemical should have ETA approval for seismic rebar as a minimum qualifying criterion. Drilling hole with double flute type drill bits or hollow drill bits to the required depth by rotary hammer drill, cleaning with brush and jet of clean air, filling resin and hardener using serrated nozzle to eliminate mixing error with standard HDE A22 battery dispenser along with piston plug. The installation and the setting instructions should be strictly followed as per the manufacturer's recommendations. The adequate diameter and embedment of rebars to be decided as per PROFIS Rebar Software & the report to be submitted to the project manager/ design engineer for approval. Scanning before drilling to be done to avoid hitting existing rebars. Re 500 -16 mm dia 320mm depth SSR 53.04/450</p>	830.55	NOS	8,305.50
8.00	NOS	<p>ITEM NO.08Supplying, Drilling/Cleaning hole and injecting chemical. Application to be designed separately for Rebars as Simply Supported, Moment or Splice Connection as per EC2/TR 023 or relevant tested and accepted rebar guidelines. The chemical should have ETA approval for seismic rebar as a minimum qualifying criterion. Drilling hole with double flute type drill bits or hollow drill bits to the required depth by rotary hammer drill, cleaning with brush and jet of clean air, filling resin and hardener using serrated nozzle to eliminate mixing error with standard HDE A22 battery dispenser along with pistonplug. The installation and the setting instructions should be strictly followed as per the manufacturer's recommendations. The adequate diameter and embedment of rebars to be decided as per PROFIS Rebar Software & the report to be submitted to the project manager/ design engineer for approval. Scanning before drilling to be done to avoid hitting existing rebars. Re 500 -20 mm dia400mm depthSSR 53.05/451</p>	1,237.95	NOS	9,903.60
2.88	CMT	<p>ITEM NO.09</p> <p>Jacketting the existing column of size as shown in the drawing by removing the concrete cover to reinforcement, by chipping or other suitable means to expose the reinforcement of existing column in order to make available the same for binding the extra reinforcement as shown in the drawing and also removal of rust, scales of the reinforcement in order to provide and apply approved make of epoxy resin to get proper bond with newly laid M25 grade concrete. The aforesaid concrete shall be laid by the sides of the existing column with uniform thickness of 115 mm or as specified, for jacketing purposes thereby increasing the sectional dimensions by 150 mm or as specified (excluding finishing) at any height with requisite shuttering, centring, scaffolding, propping, repairing the existing surface as specified and also removal of debris, curing etc. complete as per design and drawing etc. directed. (NOTE :- Reinforcement will be paid separately under respective</p>	17,595.00	CMT	50,673.60

		item of schedule). MCGM R3-CS-CW-44			
3.68	CMT	<p>ITEM NO.10 Jacketting the existing beam or beam connections as shown in the drawing by removing the concrete cover to reinforcement, by chipping or other suitable means to expose the reinforcement of existing beam or beam connections in order to make available the same for binding the extra reinforcement as shown in the drawing and also removal of rust, scales of the reinforcement in order to provide and apply approved make of epoxy resin to get proper bond with newly laid M25 grade (Site mix or RMC) concrete. The aforesaid concrete shall be laid by the sides of the existing beam with uniform thickness of 75 mm or as specified, for jacketing purposes thereby increasing the sectional dimensions by 100 mm or as specified (excluding finishing) at any height with requisite shuttering, centring, scaffolding, propping, repairing the existing surface as specified and also removal of debris, curing etc. complete as per design and drawing etc. directed. (NOTE :- Reinforcement will be paid separately under respective item of schedule). MCGM R3-CS-CW-44</p>	14,768.00	CMT	54,383.16
498.29	SMT	<p>ITEM NO.11 Removing cement tiles,or marble or polished shahabad floor or dado without bed concrete including stacking the materials as directed with all leads, lifts etc. complete SSR 46.19/297</p>	47.25	SMT	23,544.30
193.17	CMT	<p>ITEM NO 12TRANSPORTING OF EXCAVATED MATERIALS lead 20.00 k.m.SSR in StatementC 1(Page 560)</p>	468.37	CMT	90,472.93

100.00	HRS	ITEM NO 13 Dewatering on BHP basis by using water pump including diversion of stream, providing cofferdams, earthen bunds etc. as may be necessary for foundation and other parts of the the works and pumping out water during and after excavation as may be required by using 10.0 to 19.0 BHP pump etc. complete. (prior approval of Superintending Engineer will be necessary) SSR 12.24/86	234.15	HRS	23,415.00
10.00	CMT	ITEM NO.14 Excavation for foundation / pipe trenches in slush muddy /marshy / slushy / soil including use of poclain, labour for dewatering during execution including removing the excavated material upto a distance of 50 metres and lifts as below, stacking and spreading as directed, preparing the bed by cleaning the mud, labour required for execution for shuttering item but excluding backfilling, etc. complete. Providing and fixing shuttering shall be paid separately. MJP DSR/53/8	407.00	CMT	4,070.00
101.66	CMT	ITEM NO 15 Excavation for foundation in earth ,soil of all types, sand, gravel and soft murum, including removing the excavated material upto a distance of 50m. beyond the building area and stacking and spreading as directed, dewatering, preparing the bed for the foundation and necessary backfilling, ramming, watering including shoring and strutting etc. complete. (Lift upto 0.00 to 1.50 m.) By Manual Means SSR 21.01 / 153	250.95	CMT	25,510.32
107.00	CMT	ITEM NO 16 Excavation for foundation in earth, soil of all types, sand, gravel and soft murum, including removing the excavated material up to a distance of 50 m. beyond the building area and stacking and spreading as directed, dewatering, preparing the bed for the foundation and necessary back filling, ramming, watering including shoring and strutting etc. complete. (Lift upto 1.5 m.) By Mechanical Means SSR 21.02 / 153	217.35	CMT	23,256.45
28.00	CMT	ITEM NO 17 Excavation for foundation in earth, soils of all types, sand,gravel and soft murum, including removing the excavated material upto a distance of 50 metres beyond the building area and stacking and spreading as directed, dewatering, preparing the bed for the foundation and necessary back filling, ramming, watering including shoring and strutting etc. complete. (Lift from 1.5m to 3.0m) By Mechanical Means SSR 21.04 / 153	270.90	CMT	7,585.20
5.00		ITEM NO 18 Filling in plinth and floors with approved excavated material in 15cm. to 20cm. layers including watering and compacting etc. complete. SSR 21.36/157	126.00	0.00	630.00
236.66	CMT	ITEM NO 19 Filling in plinth and floors with contractors material/brought from outside and approved by Engineer incharge in layers of 15 cm to 20 cm including watering and compaction etc. complete. SSR 21.37 / 157	1,212.59	CMT	2,86,965.49

54.51	CMT	ITEM NO 20 Providing dry/ trap/ granite/ quartzite/ gneiss rubble stone soling 15 cm to 20 cm thick including hand packing and compacting etc. complete. SSR 21.38 / 157	3,240.42	CMT	1,76,650.20
35.55	CMT	ITEM NO 21 Providing and laying Cast in situ/Ready Mix cement concrete in M20 of trap/ granite/ quartzite/gneiss metal for bed blocks, foundation blocks and such other items including bailing out water, Steel centering, formwork, laying/ pumping, compacting, roughening them if special finish is to be provided, finishing uneven and honeycombed surface and curing etc. complete. The Cement Mortar 1:3 plaster is considered for rendering uneven and honeycombed surface only Newly laid concrete shall be covered by gunny bag, plastic, tarpaulin etc. (Wooden centering will not be allowed.), with fully automatic micro processor based PLC with SCADA enabled reversible Drum Type mixer/ concrete Batch mix plant (Pan mixer) etc. complete. With fine aggregate (Crushed sand VSI Grade) (PCC)SSR 24.10 / 176	8,391.86	CMT	2,98,355.80
65.51	CMT	ITEM NO 22 Providing second class Burnt Brick masonry with conventional/ I.S. type bricks in cement mortar 1:6 in superstructure including striking joints, raking out joints, watering and scaffolding etc. Complete SSR 27.05 / 197	10,027.16	CMT	6,56,899.31
0.39	CMT	ITEM NO 23 Providing Autoclaved Aerated Concrete Block masonry of Ecolite or equivalent make conforming to IS:2185 (Part 3) - 1984 in extra fine jointing mortar of fixoblock of UltraTech or equivalent in superstructure including striking joints, raking out joints and scaffolding etc. Complete. (The test shall be carried out conforming to IS:6441 (Part I) - 1972) SSR 27.15/198	8,136.54	CMT	3,189.52
3.20	CMT	ITEM NO 24 Providing filling of Micro-concrete and 10 mm aggregate (1:1) including scarificial leakproof MS shuttering includes the cost of hire charges of all machineries, barge, boat, cost of all tools and all labour charges etc., complete. SSR 19.23/149	1,21,664.55	CMT	3,89,326.56
5.38	CMT	ITEM NO 25 Providing and laying Cast in situ/Ready Mix cement concrete M-30 of trap / granite /quartzite/ gneiss metal for R.C.C. work in foundations like raft, strip foundations, grillage and footings of R.C.C columns and steel stanchion etc. columns as per detailed designs and drawing or as directed including Steel centering formwork, cover blocks laying/pumping, compaction finishing the formed surface with cement mortar 1:3 of sufficient minimum thickness to give a smooth and even surface or roughening if special finish is to be provided and curing etc. complete. (Excluding reinforcement and structural steel). with fully automatic micro processor based PLC with SCADA enabled reversible Drum Type mixer/ concrete Batch mix plant (Pan mixer) etc. complete. With fine aggregate (Crushed sand VSI Grade) SSR 25.15/178	9,130.61	CMT	49,127.25

9.25	CMT	ITEM NO 26 Providing and laying Cast in situ/Ready Mix cement concrete M-30 of trap / granite /quartzite/ gneiss metal fo R.C.C. columns as per detailed designs and drawing or as directed including steel centering, formwork,cover blocks laying/pumping, compaction finishing the formed surfaces with cement mortar 1:3 of sufficient minimum thickness to give a smooth and even surface or roughening if special finish is to be provided and curing etc. complete,(Excluding reinforcement and structural steel). with fully automatic micro processor based PLC with SCADA enabled reversible Drum Type mixer/ concrete Batch mix plant (Pan mixer) etc. complete. With fine aggregate (Crushed sand VSI Grade) SSR 25.35/180	16,143.56	CMT	1,49,263.36
17.13	CMT	ITEM NO.27Providing and laying Cast in situ/Ready Mix cement concrete M-30 of trap / granite /quartzite/ gneiss metal for R.C.C. beams and lintels as per detailed designs and drawings or as directed including steel centering, formwork, cover blocks, laying/ pumping, compactionand roughening the surface if special finish is to be provided and curing etc. complete. (Excluding reinforcement and structural steel).with fully automatic micro processor based PLC with SCADA enabled reversible Drum Type mixer/ concrete Batch mix plant (Pan mixer) etc. complete. With fine aggregate (Crushed sand VSI Grade)SSR 25.54 /181	14,552.81	CMT	2,49,285.27
5.00	CMT	ITEM NO 28 Providing and laying Cast in situ/Ready Mix cement concrete M-30 of trap/ granite / quartzite/ gneiss metal for R.C.C. slabs and landings as per detailed designs and drawings including steel centering, formwork, cover blocks, laying/pumping, compaction finishing the formed surfaces with cement mortar 1:3 of sufficient minimum thickness to give a smooth and even surface or roughening if special finish is to be provided and curing etc. complete,(Excluding reinforcement and structural steel).with fully automatic micro processor based PLC with SCADA enabled reversible Drum Type mixer/ concrete Batch mix plant (Pan mixer) etc. complete. With fine aggregate (Crushed sand VSI Grade) SSR 25.74 / 183	16,300.01	CMT	81,500.05
6.10	MT	ITEM NO 29 Providing and fixing in position TMT - FE - 500 bar reinforcement of various diameters for R.C.C. pile caps, footings, foundations, slabs, beams columns, canopies, staircase, newels, chajjas, lintels pardis, copings, fins, arches etc. as per detailed designs, drawings and schedules. including cutting, bending, hooking the bars, binding with wires or tack welding and supporting as required complete. SSR 26.33 / 188	94,188.15	MT	5,74,547.72
594.21	SMT	ITEM NO.30 Removing the existing cement plaster of any thickness without causing dust nuisance and stacking the debris upto a distance of 50 metres or spreading in the compound and cleaning the site etc. complete. SSR 32.33/211	54.60	SMT	32,443.70
54.48	CMT	ITEM NO.31 Dismantling brick masonry in lime or cement mortar and stacking the materils as directed with all leads,	351.75	CMT	19,161.76

		lifts etc. SSR 46.09/296			
3.69	CMT	ITEM NO.32 Removing brick bat coba including stacking the spoils as directed with all leads, lifts etc, complete. SSR 46.14/296	664.65	CMT	2,452.56
24.00	NOS	ITEM NO.33 Removing doors and windows with frames and stacking the materials as directed with all leads, lifts etc. complete. SSR 46.15/296	163.80	NOS	3,931.20
88.40	RMT	ITEM NO.34 Removing iron pipe raling having wooden R.C.C. or C.C. or iron post and stacking the materials as directed etc. complete. SSR 46.26 /297	72.45	RMT	6,404.58
1.50	SMT	ITEM NO.35 Making the opening in brick masonry including dismantling in floor or walls by cutting masonry and making good the damages to walls and jambs complete, to match existing surface i/c disposal of mulba/ rubbish to the nearest municipal dumping ground for door/ window/ clerestory window. MCGM/R3-CS-RM-4	946.00	SMT	1,419.00
10.00	CMT	ITEM NO.36 Dismantling the R.C.C. Work 1:2:4 and sorting out the materials such as steel etc. as directed and stacking them within the specified lead as directed etc. complete. SSR 46.29/297	1,523.55	CMT	15,235.50
145.59	SMT	ITEM NO 37 Application of Rust Converter: Providing & applying One coat of Alkaline Rust converting primer conforming to ASTM-B- 117, to exposed existing rebars after removing & cleaning loose rust by wire brush and leave it for 6- 8 hours. MCGM R3-CS-RF-16	142.00	SMT	20,673.78
196.00	SMT	ITEM NO.38 Providing and fixing double scaffolding system (cup lock type) on the exterior side of building/structure, including additional rows of scaffolding in stepped manner as per requirement of site, made with 40mm dia M.S. tube, placed 1.5 metre centre to centre, horizontal & vertical tubes joint with cup & lock system with M.S. Tubes, M.S. tube challis, M.S. clamps and staircase system in the scaffolding for working platform etc. and maintaining it in a serviceable condition for execution of work of cleaning and/ or pointing and/ or applying chemical and removing it thereafter. The scaffolding system shall be stiffened with bracings, runners, connecting with the building etc, wherever required, if feasible, for inspection of work at required locations with essential safety features for the workmen etc., complete as per directions and approval of Engineer-in-charge. Note:- (1) The elevational area of the scaffolding shall be measured for payment purpose. (2) The payment will be made once only for execution of all items for such works. SSR 46.42/299	292.95	SMT	57,418.20

68.58	SMT	ITEM NO. 39 Repairing to the existing RCC structural members (vertical or horizontal) using ready mix Polymer Modified Mortar (Fibre reinforced structural grade repair mortar) of approved brand where the thickness of repair is upto 15 mm. It can be used for carrying out extensive repairs to beams, columns, slab, and other structural elements, repairing of structural members subjected to repetitive loading for strengthening. Procedure for carrying out repair Polymer Modified Mortar MCGM R3-CS-CW-56	3,063.00	SMT	2,10,060.54
34.29	SMT	ITEM NO. 40 Repairing to the existing RCC structural members (vertical or horizontal) using ready mix Polymer Modified Mortar (Fibre reinforced structural grade repair mortar) of approved brand where the thickness of repair is upto 30 mm in two layers. It can be used for carrying out extensive repairs to beams, columns, slab, and other structural elements, repairing of structural members subjected to repetitive loading for strengthening. Procedure for carrying out repair Polymer Modified Mortar - MCGM R3-CS-CW-57	5,866.00	SMT	2,01,145.14
2.00	MT	ITEM NO 41 Providing and fabricating structural steel work in rolled sections like joists, channels, angles, tees etc. as per detailed design and drawings or as directed including cutting, fabricating, hoisting, erecting, fixing in position making riveted / bolted /welded connections without connecting plates, braces etc. and including one coat of anticorrosive paint and over it two coats of oil painting of approved quality and shade etc. complete. SSR 23.01/173	1,06,936.20	MT	2,13,872.40
8.40	MT	ITEM NO 42Providing structural steel work in trusses, other similar trussed purlins and members with all bracing, gusset plates etc. as per detailed designs and drawings or as directed including cutting, fabricating, hoisting, erecting fixing in position, Making riveted/ bolted/ welded connection and one coat of anticorrosive paint and over it 2 coats of oil painting approved quality and shade etc. complete.SSR 23.04 /173	1,25,431.95	MT	10,53,628.38
220.00	SMT	ITEM NO.43 Providing and fixing Jute Kantan(Tarat)screen to the scaffold-ing for external guniting as directed including removing the same after the work is over etc. complete SSR 46.38/298	71.40	SMT	15,708.00
100.00	RMT	ITEM NO 44 Providing and fixing chicken mesh of 22 gauge, with about 30 cm. width at the junction of R.C.C members and brick work, of approved quality including fixing mesh in position by necessary drilling in concrete /B.B.masonry and or tying by binding wire etc. complete. SSR 32.26/210	59.85	RMT	5,985.00

20.00	SMT	ITEM NO.45 Repairs to plaster of thickness 12mm to 20mm in patches of area 2.5 sq. meters and under including cutting the patch in proper shape, raking out joints and preparing and plastering the surface of the walls complete including disposal of rubbish to the dumping ground within 50metres lead :With cement mortar 1:4 (1 cement : 4 fine sand). MCGM R3-CS-RM-1	425.00	SMT	8,500.00
198.44	SMT	ITEM NO 46 Providing sand faced plaster externally in cement mortar using approved screened sand, in all positions including base coat of 15 mm thick in cement mortar 1:4 using waterproofing compound at 1 kg per cement bag curing the same for not less than 2 days and keeping the surface of the base coat rough to receive the sand faced treatment 6 to 8 mm thick in cement mortar 1:4 finishing the surface by taking out grains and curing for fourteen days scaffolding etc.complete SSR 32.11 / 209	700.64	SMT	1,39,034.30
302.03	CMT	ITEM NO 47 Providing internal cement plaster 12mm thick in single coat in cement mortar 1:4 without neeru finish to concrete or brick surfaces, in all positions including scaffolding and curing etc. complete. SSR 32.04 / 209	305.40	CMT	92,238.44
298.62	SMT	ITEM NO 48 Providing and applying plaster with plaster of paris in 6mm thickness to previously plaster surface in all position including preparing the surface scaffolding etc. complete. SSR 32.27/210	151.20	SMT	45,150.59
298.62	SMT	ITEM NO 49 Providing and applying plaster / wall punning with plaster of paris (with plaster of paris material of Ambuja / Mor Chap or equivalent make) in 10 to 13 millimeter thickness to previously plastered surface / or on newly brick surface (Excluding rough cast plaster) in all position including preparing and Finishing the surface scaffolding etc complete SSR 32.30/211	600.60	SMT	1,79,348.17
438.81	SMT	ITEM NO 50 Providing and applying priming coat on concrete/ masonry/ Asbestos Cement plastered surfaces including scaffolding if necessary, preparing the surface by thoroughly cleaning oil, grease, dirt and other foreign matter and sand papering as required etc. complete. SSR 35.21 / 225	37.80	SMT	16,586.83
302.03	SMT	ITEM NO.51Providing and applying Royale Luxury Emulsion of approved make on internal wall surface as detailed below Scrapping for surface with emery paper and wipe clean for area. wall primer with brush by adding mineral turpentine oil by 8 to 10 % or water by 15 to 20% allowing to dry for 6 to 8 hoursAfter applying acrylic wall putty with appropriate prpportion of water of allow to dry for period of 4 to 6 hours of activity. Scrapping with emery paper and wipe clean Applying paints Royale Luxury emulsion 1st coat with brush water content water 40 to 45% or 65 to 70% by role Applying paints Royale luxury emulsion 2nd coat with brush with water content 40 to 45% or 65 to 70 % by roller. (With prior approval of S.E.)SSR 36.21/229	288.75	SMT	87,209.72

136.78	SMT	ITEM NO.52 Providing and applying plastic emulsion paint of approved quality, colour and shade to new surface in three coats including scaffolding, preparing the surface. (excluding primer coat) etc. complete. SSR 36.14/228	141.75	SMT	19,388.57
10.00	SMT	ITEM NO 53 Providing and applying pearl/ luster finish paint of approved colour and shade to the existing plaster surface including scaffolding, preparing the surface, applying the acrylic wall putti etc. complete. SSR 35.23 / 225	226.80	SMT	2,268.00
206.42	SMT	ITEM NO 54 Providing and applying Texture plaster with finishing with texture material of approved make in 3 to 4 millimeter thickness on previously plastered surface, including Plaster Groove 6mm thickness or Tape Grooves 35 to 45 mm thickness or as required, in all position including preparing the surface, scaffolding etc. complete. SSR 32.32/211	659.40	SMT	1,36,112.69
206.42	SMT	ITEM NO 55 Providing and applying two coats Apex Ultima Puranature Anti-Pollution Or equivalent approved brand, paint should decomposes organic substances and inorganic gases(NOx, VOC's, CO, SOx, formaldehydes, etc.) in presence of natural or artificial light. It contains Graphene and nanoparticles of titanium oxide. and Absorbs CO2 (4.8 Kilogram/15 l). plaster crack should be filled by Acrylic base Crack seal/Textured Crack filler, Paint has to applied on one coat of Apex Ultima Puranature Anti-Pollution Primer or Equivalent. Warranty Should be given by the Manufacturer The work should be done by the Manufacturer Recommended applicator and he should be able to furnish stage wise onsite technical reports from the concerned company technologist SSR 50.79/ 346	390.60	SMT	80,627.26
556.50	RMT	ITEM NO.56 Labour charges for providing groove in external plaster having width and spaced as directed by engineer incharge etc. complete. SSR 32.22/210	51.45	RMT	28,631.93
120.62	SMT	ITEM NO.57 Providing and laying vitrified matt fininsh tiles having size 590 mm to 605 mm x to 605 mm of 8 to 10 mm thickness and confirming IS. 15622-2006 (Group Bla) of approved make, shade and pattern for flooring in required position laid on a bed of 1:4 cement morar including neat cement float, filling joints, curing and cleaning etc. complete. SSR 33.42/217	1,697.99	SMT	2,04,811.55
5.00	SMT	ITEM NO 58Providing and laying vitrified mirror / glossy finish tiles decorative type having size 590 mm to 605 mm x 590 mm to 605 mm of 8 to 10 mm thickness and confirming to IS. 15622-2006 (group Bla) of approved make, shade and pattern for flooring in required position laid on a bed of 1:4 cement mortar including neat cement float, filling joints, curing and clearing etc. complete. a) FlooringSSR 33.40 / 217	1,253.84	SMT	6,269.20

183.75	SMT	ITEM NO 59 Providing and laying vitrified mirror / glossy finish tiles having size 590 mm to 605 mm x 590 mm to 605 mm of 8 to 10 mm thickness and confirming to IS. 15622-2006 (group Bla) of approved make, shade and pattern for flooring in required position laid on a bed of 1:4 cement mortar including neat cement float, filling joints, curing and clearing etc. complete.b) Skirting SSR 33.41 / 217	1,332.59	SMT	2,44,863.41
10.00	SMT	ITEM NO 60 Providing and laying Antiskid Ceramic tiles of approved quality of size 30 cm x 30 cm and confirming to IS 15622-2006 (Group-B IIA) for antiski flooring in required position laid on a bed of 1:4 cement mortar including cement float, filling joint with cement slurry cleaning curing etc. complete. SSR 33.67/220	1,275.29	SMT	12,752.90
10.00	SMT	ITEM NO 61 Providing and laying ceramic tiles having size 30 cm. x 60 cm. confirming to corresponding I.S. for dado and skirting in required position with readymade adhesive mortar of approved quality on plaster of 1:2 cement mortar including joint filling with white/ colour cement slurry cleaning curing etc. complete. SSR 33.27/215	1,476.89	SMT	14,768.90
10.00	SMT	ITEM NO.62 Providing and laying hand made tile of various size and approved designs for dado and skirting in required position with readymade adhesive mortar of approved quality on plaster of 1:2 cement mortar including joint filling with white/ colour cement slurry cleaning curing etc. complete. MR	9,890.00	SMT	98,900.00
87.21	SMT	ITEM NO 63 Providing and laying machine cut machine Polished Kota stone flooring 25mm to 30mm thick and required width in plain/ diamond pattern on bed of 1:6 C. M. including cement float, filling joints with neat cement slurry, curing, polishing and cleaning etc. complete. SSR 33.06 / 213	1,329.14	SMT	1,15,915.63
10.00	SMT	ITEM NO 64 Providing and fixing machine cut machine polished 18 mm to 20 mm thick telephone black / Amba White / Cat bary brown / RBI red / Ocean Brown granite stone for treads and risers of steps and staircases of approved colour and shade with rounded moulding and three grooved line for the treads on bed of 1:4 Cement mortar including float filling joints with neat cement slurry curing polishing and cleaning etc. complete. SSR 33.35 / 216	4,400.39	SMT	44,003.90
2.43	SMT	ITEM NO 65 Providing 25 mm to 30 mm thick partition of polished black kadappa stone slab of approved quality including giving required size and shape etc. Fixing in cement mortar 1:3 curing and cement etc. complete. b) Both side polish SSR 33.33 / 216	1,221.45	SMT	2,968.12

212.77	SMT	ITEM NO.66 Providing and fixing corrugated galvanised iron sheets of 0.63mm thick (24 B.W.G.) for roofing without wind tiles including fastening with galvanised iron screws and bolts, lead and bitumen washers as per drawing etc. complete.(Weight of 5.5 kg/sq.m.).SSR 38.04/233	913.50	SMT	1,94,367.22
85.00	RMT	ITEM NO.67 Providing and fixing valley gutter of 22 B.W.G. (0.8 mm) plain galvanised iron sheets 90 cm wide with teak wood planking 20 mm thick including two coats of coal-tarring the upper surface of plank etc. complete. (excluding painting to underside of plank). SSR 38.09/233	2,328.90	RMT	1,97,956.50
120.62	SMT	ITEM NO.68 Providing and fixing in position Gypsum board false ceiling with 12.5 mm thick Gypsum boards, screwed/fixd to the under structure of suspended G.I. Grid constructed and suspended from the main ceiling consisting of ceiling sections of size 25 x 50 mm maximum center to center distance of 600 milimetre perimeter channel and intermediate channels at maximum center to center distance 1200 milimetre galvanized grid should be fixed to reinforced cement concrete slab. The gypsum board should be fixed to galvanized iron grid with necessary screws. The boards should be taped and filled from underside to give smooth, seamless ceiling. The rate should include necessary additional ceiling sections and intermediate channels. Additional intermediate channels should be fixed to strap hangers for additional support to prevent strapping at every 1200 milimetre item to be completed in all respect including necessary sleeves for ducts finishing of joints cut outs, painting including labour, material, lifts etc. all complete. SSR 38.51/243	1,857.45	SMT	2,24,045.62
93.26	SMT	ITEM NO.69 Providing and fixing frame work of anodised aluminium sections for suspended false ceiling consisting of aluminium T 50mmx40mm weighing 0.39 Kilogram/m. at 60cm/c and fixed with (15x15mm) flanges weighing 0.119Kilogram/m suspended on 6mm dia. mild steel rod weighing 0.22Kilogram/m fixed on wall and beams including roundingoftheedgeswithaluminiumTof50mmx40mm weighing0.39Kilogram/metc.including all labour etc. complete. SSR 38.14/234	1,332.45	SMT	1,24,264.29
93.26	SMT	ITEM NO.70 Providing and fixing in position cement sheet having thickness 12 mm in provided Frame/Brickwall/RCC Member as directed by Engineer in Charge and Drawings . item to be completed in all respect including finishing of joints cut outs, including labour, material, lifts etc. all complete RA	914.00	SMT	85,239.64
0.20	CMT	ITEM NO 71 Providing and fixing frame with / without ventilator of size as specified with Country cut teak wood for doors and windows including chamfering, rounding, rebating, iron holdfast of size 300mm x 40mm x 5mm with oil painting, etc. complete SSR 39.01 / 245	2,10,052.50	CMT	41,896.35

5.97	SMT	ITEM NO 72 Providing and applying melamine polish of required finish to the wood work by spray machine including knotting and preparing the even surface by scraping, applying French polish , scaffolding if required etc. complete. Note:The work to be executed on prior approval of Superintending Engineer will be necessary SSR 34.09/224	870.45	SMT	5,200.07
7.98	SMT	ITEM NO 73Providing and fixing solid core flush door shutter in single leaf 32 mm thick decorative type of exterior grade as per detailed drawings approved face veneers 3 mm thick on both faces or as directed, all necessary beads, mouldings and lipping, wrought iron hold fasts, chromium plated fixtures and fastenings, with brass mortise lock, chromium plated handles on both sides, and finishing with French Polish etc. complete.SSR 39.09 / 246	3,232.95	SMT	25,798.94
5.04	SMT	ITEM NO.74 Door Type D5Providing & fixing in position fully glazed 50mm thick Door. Vertical styles & top rail made of 100x50mm thick approved quality seasoned T.W.& bottom rail made of 150x50mm thk.approved quality seasoned T.W. finish with 4 mm veneer on both sides with & glass panels of 8mm thick clear float glass of approved make fix with 1st class BTC 25x12 mouldings. Rate is inclusive of s.s.fixtures & fittings, such as handles on both sides, tower bolts, locking arrangement, concealed type door closure, door stopper of make (ozone,Hettich,Hafle), as per architect's detailed drg. and design complete.Door size - 1000x2100. =GL-D9 MCGM R3-CS-WW-35	13,984.00	SMT	70,479.36
16.88	SMT	ITEM NO 75 Providing and laying telephone black / Amba White / Cadburybrown / Ruby red / Ocean Brown granite stone of 18 to 20 mm thick for door frame/ dado/ window boxing etc. On C.M. 1:6 including filling joints with polymer base filler nosing/moulding the sharp edges wherever necessary, curing, etc. complete. SSR 33.68/220	4,623.29	SMT	78,031.89
1.89	SMT	ITEM NO 76 Providing and fixing fiber glass reinforced polyster door shutter 35 mm thick as per IS 14856 (2000) (Reaffirmed 2006) without ventilator including chromium plated fixtures and fastening with chromium plated handles on both sides, etc complete. SSR 39.59/258	3,669.75	SMT	6,935.83
6.11	SMT	ITEM NO 77 Providing and fixing in position aluminium partly openable and partly fixed window of any size as per detailed drawing and as directed by Engineerincharge with all necessary alluminium sections including necessary fixtures and fastening with 5 mm thick float glass etc. complete. b) With powder coating Note While arriving at the rate of item of item weight at 6.90 Kilogram/Square Metre is considered. SSR 39.55/257	6,596.10	SMT	40,269.19

9.24	SMT	ITEM NO 78 Providing and fixing in position b) Powder Coated aluminium fixed window fully glazed of any size as per detailed drawing and as directed by Engineer in charge with all necessary aluminium sections including necessary fixtures and fastening such as 5 mm thick clear float glass etc. complete. SSR 39.53B/257	6,001.80	SMT	55,426.62
3.00	SMT	ITEM NO 79 Providing and fixing in position powder coated aluminium louvered windows / ventilator of various sizes with powder coating as per detailed drawing and specifications including aluminium frames 80 x 38 mm x 1.22 mm box type, 5 mm thick sheet glass louvers, of approved quality etc. complete. SSR 39.68 / 259	3,640.35	SMT	10,921.05
53.75	SMT	ITEM NO 80 Providing and applying one coat of aluminium paint of approved make to new structural steel work in building and workshop including scaffolding if necessary, cleaning and preparing surface (excluding primer coat) etc. complete. SSR 35.05/223	90.30	SMT	4,853.63
19.46	SMT	ITEM NO 81 Providing and fixing mild steel grill work for windows, ventilators etc. 20 Kilogram/Square Metre as per drawing including fixtures, necessary welding and painting with one coats of anticorrosive paint and two coats of oil painting complete. SSR 40.01 / 264	2,201.85	SMT	42,845.80
3.50	RMT	ITEM NO 82 Providing and fixing 900mm high S.S.304 Grade Stainless steel railing with 40mm diameter and 1.5mm thick at top, 40mm diameter and 1.5mm thick vertical supports spaced at 1.5m center to center and 8mm thick toughened glass including fabricating, fixtures, erecting, necessary welding, grinding, finishing, buffing to stainless steel pipe etc. complete SSR 40.07/264	4,939.20	RMT	17,287.20
143.61	SMT	ITEM NO.83 Providing cement based water proofing treatment to terraces (Indian water proofing or alike) with brick bats laid in required slope to drain the water for any span after cleaning the base surface. Applying a coat of cement slurry admixed with approved water proofing compound and laying the brick bats on bottom layer in C.M.1:5 admixed with approved water proofing compound filling up to half depth of brick bats, curing this layer for 3 days, applying cement slurry over this layer joints of brick bats with C.M.1:3 admixed with approved water proofing compound and finally top finishing with average 20 mm. thick layers of same mortar added with jute fiber at 1 Kilogram per bag including finishing the surface smooth with cement slurry admixed with approved water proofing compound. Marking finished surface with false squares of 300mm x 300 mm. making the junctions at the parapet rounded and tapered top for required height, with drip mould at the junction of plaster and parapet and curing and covering 10 years Guarantee against leakproofness on Court fee stamp paper of Rs. 500/- including ponding test etc. complete. SSR.31.04/205	1,373.24	SMT	1,97,211.00

12.70	CMT	<p>ITEM NO. 84 Providing water proofing in W.C. and bath including brick bat coba in all position including providing and laying 12mm bed dingin cement mortar 1:3 on verigin concrete slab with waterproofing compound @1 Kilogram/ per bag of cement laying brick bat coba of required thickness i n cm 1:5 with waterproofing compound 1Kilogram/ bag of cement grouting and finishing the to play er with 20mm thick brick bed dingin cmmortar 1:3 with waterproofing compound 1Kilogram/ per bag of cement nd testing the treated portion for 48hours by pond test and covering ten years'guarantee on requisite stamp paper including curing etc. complete. SSR 31.26 / 208</p>	7,930.50	CMT	1,00,709.42
17.71	SMT	<p>ITEM NO 85 Providing and laying damp proof course 50 mm thick in M20 cement concrete layer and bitumen / using cement with waterproofing compound curing, formwork etc. complete. SSR 31.01/205</p>	453.60	SMT	8,031.44
14.56	SMT	<p>ITEM NO 86 Providing and fixing 20 to 25 mm thick rough shahabad box type waterproofing for basement or underground floor on a base of Cement concrete 1:3:6, including sub base of 2.50 centimeter thick Cement mortar 1:3 with conceal, secrete (RMW), Algae proof or other alike waterproofing liquids, raking of joints upto 35 mm depth, filling the joints with 6 mm size crushed metal, hand grouting with cement slurry, curing and cleaning, with 7 years guarantee on court fee stamp of Rs. 100/- with ponding test etc complete. (excluding Cement concrete 1:3:6 base concrete) SSR 31.12/206</p>	1,375.49	SMT	20,027.13
28.00	SMT	<p>ITEM NO 87 Providing and fixing 20 to 25 mm thick rough shahabad box type waterproofing treatment to vertical outside faces of Reinforced Cement concrete walls of basement or underground floor including filling the gap of 25 mm between rough shahabad and R.C.C. walls with cement grout mixed with water proofing liquid Algae proof or other alike with one tile lift method, brushing the joints horizontally with cement slurry mixed with water proofing liquid for width 30 to 35 mm and sloping coping over topmost tile with cement mortar 1:3 butting the bottom most with Cement concrete 1:2:4 mixed with water proofing liquid, curing, with 7 years guarantee on court fee stamp of Rs.100/- with ponding test etc complete. (excluding Cement concrete 1:3:6 base concrete)SSR 31.13/207</p>	1,430.09	SMT	40,042.52
143.61	SMT	<p>ITEM NO 88 Providing and applying water proofing treatment using acrylic polymer modified cement based water proofing coating with fibre glass mesh mixing at the rate of powder to liquid (2:1) by weight covering 9 to 10 sqm /kg with two coat using approved chemicals for masonry and concrete surface by brush covering 7 years guarantee on Stamp Papers etc. complete. SSR 31.09/206</p>	645.75	SMT	92,736.16

5.00	SMT	<p>ITEM NO.89 ACP Cladding: - Providing,applying,fabricating and fixing panel of aluminium composite panel cladding in approved shape made out of 4 mm thick ACP sheet material consisting of 3mm thick FR grade mineral core following NBC part IV Fire and life safety (having 2 hours fire resistance in accordance to ASTM E119-12 and BS476 part 6 and 7 class O) sandwiched between two aluminium sheets (each 0.5 mm thick of AA 5005/AA3105 grade) The aluminium composite panel cladding sheet shall be coil coated with kynar 500 based PVDF/Lumiflon based fluopolymer resin (having 70:30 ratio of PVDF and acrylic) coating of approved colour and shade on top face and polymer (service) coating of bottom face as specified using stainless steel screws,nuts,bolts,washers,cleats,weather silicon sealent,backer rods etc .overall weight of the ACP shall not be less than 7.5 Kilogram/Square Metre) SSR 51.100/378</p>	4,063.50	SMT	20,317.50
100.00	RMT	<p>ITEM NO.90 Refixing C.I. and UPVC vent , soil, waste and rain water pipe of any size including cleaning and making good masonry of walls cornices etc. before fixing including fitting such as W.I. clamps, accessories of approved make with scaffolding etc. complete. MCGM/R3-CS-RM-76</p>	182.00	RMT	18,200.00
16.00	NOS	<p>ITEM NO.91 Removing urinal pans or wash hand basins with frame including disconnecting the sanitary and water supply connections, removing the same carefully and stacking the serviceable materials as and where directed including throwing the unserviceable materials outside etc complete SSR 46.40/298</p>	100.80	NOS	1,612.80
9.00	NOS	<p>ITEM NO.92 Removing W.C. pans including disconnecting the sanitary and water supply connections, removing and breaking flooring and bed concrete around pan removing the same carefully and stacking the serviceable materials as and where directed including throwing the unserviceable materials outside etc.carefully and throwing out the refusal outside etc. complete. SSR 46.41/298</p>	217.35	NOS	1,956.15

78.69	SMT	ITEM NO 93Supply and installation of cubicles of width and depth as perAthena Lite- SS Series Cubicles- Std Sizes (W x D x H): 900 mm x 1550 mm x 2105 mm, (Height is including 100 mm gap from bottom, Door Width- 600 mm specifications/ site drawings). Cubicle height to be 2105 mm. Made from solid grade compact high pressure laminate as per IS:2046 and EN-438 manufactured under high specific pressure > 5 MPa and temperature >120°C, All doors will be of single colour and made of 12 mm thick Merino HPL compact panel. The doors will have chamfered edges. Each door will be supported by 3 stainless steel made hinges affixed to the pilasters. Size of panels to be as per drawing. HARDWARE & ACCESSORIES are H shaped (Top) head frame structure made of extruded Aluminium grade 6063 T5-50 micron epoxy powder coated for surface protection, Size to be 125x70x5T. Corner joinery section, Size to be 40x16.5x1.8T. U-Channel Wall joinery section,Size to be 22x16x1.6T. Door stopper section, Size to be 21x12.5x1.6T. Spring loaded Butt Hinges made from Stainless steel grade 304. Surface finish to be matt type. Covers to be lacor coated.etc complete.SSR 51.162/395	11,755.80	SMT	9,25,028.63
480.00	INCH/ LETTER	ITEM NO 94 Providing and Fixing laser cut 3 mm M.S. sheet (Boxing) letters of height 24 inches with studs weled at backside for fixing in wall with chemical grouting , all letters powder coated with all other necessary Hardware fittings and Labour all Inclusive of backlit LED. MR	201.00	INCH / LETT ER	96,480.00
6.00	JOB	ITEM NO 95 Stainless steel nameplate : Providing and Fixing the 150mmx50mm Stainless steel nameplate by requirement of Department. PUNE/PWD/187597 64-14	275.00	JOB	1,650.00
130.00	SMT	ITEM NO.96 Stamp Concrete of 100mm Thickness - Providing and Laying in-situ M30 Grade unreinforced plain cement stamp concrete of 100mm thickness pavement over a prepared sub base with 43 grade cement, coarse and fine aggregate (natural sand / VSI grade finely washed crushed sand) Confirming to IS 383, as per mixed in a batching and mixing plant / non tilting mixer and weigh batcher as per approved mix design, admixtures, transporting to site in nagpur city with lead upto 20KM (on Inner Ring Road from Avasti nagar to wadi), spreading, laying with approved make pover, compacted and finished in a continous operation, finishing to lines and grades Also Providing, Placing and applying stamp powder which is light fast UV resistant pigment with appropriate chemical compounds of desired colour on base concrete after excess bleed water has evaporated using dry shake method @5kg per sqm.	3,149.81	SMT	4,09,475.30
CIVIL TOTAL					1,00,79,403.84
PLUMBING					
		SANITARY FIXTURES			

8.00	Nos.	ITEM NO.97 Providing and fixing European type wall-hung white water closet of approved make with push valve concealed type with cover plate 32mm size of approved make including soil pipe, vent pipe up to outside face of wall ,100mm dia. G.I. plug bend inlet pipe all fittings, cutting and making good walls, floors etc. complete. SSR 42.86	15,777.30	Nos.	1,26,218.40
2.00	Nos.	ITEM NO.98 Providing and fixing 1st class white glazed earthenware Orissa Type W.C. Pan 580 mm dia including P or S trap cast iron soil and vent pipe upto the outside face of the wall (1:5:1 0) cement concrete bedding 15 mm thick, 10 liter P.V.C. flushing cistern with all necessary pipe connection etc. complete SSR 42.33	7,757.40	Nos.	15,514.80
5.00	Nos.	ITEM NO.99 Providing and fixing Oval Type Under Counter Wash Hand Basin of 420 x 590 x 195mm size with pillar cock, C.P. Angular stop cock, long thread of approved make continental including SS bottle trap of necessary pipe connection up to the outside face of the wall, having Telephonic Black / Colour Granite of 180 mm thick fixed on Black Kadappa Framework, etc. Complete as directed by Engineer in charge. SSR 48.35	20,883.45	Nos.	1,04,417.25
7.00	Nos.	ITEM NO.100 Providing and fixing C.P. BIB cock with wall flange of approved make including necessary sockets/ union nut etc. complete. SSR 42.83	1,163.40	Nos.	8,143.80
4.00	Nos.	ITEM NO.101 C.P. angular stop cock with wall flange jaquar make continental (Cat.No. CON- 059) SSR 216	720.30	Nos.	2,881.20
8.00	Nos.	ITEM NO.102 Providing and fixing C.P. a 2-Way BIB cock with wall flange of approved make including necessary sockets/ union nut etc. complete as directed by Engineer in charge. SSR 48.39	2,482.20	Nos.	19,857.60
6.00	Nos.	ITEM NO.103 Providing and fixing 15 mm diameter PVC Aqua kraft type of approved make super jet spray with flange 2 in 1 faucet 1.50 metre long including all accessories etc complete SSR 397/540	808.50	Nos.	4,851.00
5.00	Nos.	ITEM NO.104 Providing and fixing white glazed urinal with Pressmatic auto closing valve having flow rate up to 4.0 Litr/Minute of Jaquar/Cera/Hindware /Perryware or equivalent make with P.V.C. waste pipe with fitting arrangement etc. complete as directed by Engineer in charge. (Make shall conform to manufacturer's Green product and shall got approved from the Engineer In Charge.) SSR 48.31	10,910.55	Nos.	54,552.75
5.00	Nos.	ITEM NO.105 Providing and fixing 450mm x 550mm size superior type Belgium mirror with 16mm dia. nickel plated towel rod etc. complete. SSR 42.20	904.05	Nos.	4,520.25
8.00	Nos.	ITEM NO.106 C.P. Toilet paper holder jaquar make continental (Cat. No. AQ 7751) SSR 232	1,048.95	Nos.	8,391.60

2.00	Nos.	ITEM NO.107 Supplying and erecting storage type water heater 15 litres capacity having standing loss <0.419 kWh / 24 hour / 45°C, high impact resistance engineering plastic body with anti corrosive high grade steel inner tank heating element having hard water & corrosion protection, with minimum 3 safety protections (i.e. thermostat & thermal cut-out, multi function valve) with total pressure 8 bar withstanding capacity duly tested and marking sr. no. and date of erection complete. specification no. AP-WH/STWH CSR 3-1-1	8,991.00	Nos.	17,982.00
3.00	Nos.	ITEM NO.108 Providing and fixing divertor with overhead shower, shower arm, spout, hand shower with wall bracket having flow rate up to 12 liters/minutes of Jaquar/Cera/Hindware /Perryware or equivalent make including all necessary pipes, fittings etc. complete as directed by Engineer In Charge. (Make shall conform to manufacturer's Green product and shall got approved from the Engineer In Charge.) SSR/48.33	15,609.30	Nos.	46,827.90
1.00	Nos.	ITEM NO.109 Supplying, erecting, testing and commissioning self contained water cooler 230/250V 50Hz nominal cooling capacity of 40 litres per hour and storage capacity 80 litres with partially stainless steel body As per specification no. APWCR/ WC CSR 3-3-8	34,549.00	Nos.	34,549.00
25,000.00	LITRE	ITEM NO.110 Providing and fixing H.D.P container one piece moulded water tank made out of low density polythylene and built corrugation including of delivery up to destination hoisting and fixing of accessories such as inlet, outlet overflow of all tanks capacity above 1000 to 20,000 litres SSR 42.54	11.55	LITRE	2,88,750.00
		INTERNAL DRAINAGE			
45.00	Rmt	ITEM NO.111 Providing and fixing 75 mm dia stabiliser pipe/ P.V.C. soil vent/waste pipe and with necessary fixtures and fitting such as bends, tees, single junctions, slotted vent, clamps etc. complete SSR 42.51	637.35	Rmt	28,680.75
30.00	Rmt	ITEM NO.112 Providing and fixing 100 mm dia stabiliser pipe/ P.V.C. soil vent/waste pipe and with necessary fixtures and fitting such as bends, tees, single junctions, slotted vent, clamps etc. complete. SSR 42.52/349	827.40	Rmt	24,822.00
7.00	Nos.	ITEM NO.113 Providing and fixing 15 cm rigid PVC Nahani trap including PVC grating ,bend,connectingpiece of UPVC pipe up to the outside face of wall ,making the good damaged surface and testing etc. complete (Prior approval of sample and brand by Ex. Engr. is necessary before use) SSR 43.18/358	599.55	Nos.	4,196.85
0.00	0	INTERNAL WATER SUPPLY			

80.00	Rmt	ITEM NO.114 Providing and fixing on walls/ ceiling/ floor 15 mm dia. CPVC pipe with necessary fittings, remaking good the demolished portion etc. complete. Including removing existing pipe line if necessary and conveying and stacking the same in PWD chowky or as directed etc. complete. SSR 42.55	279.30	Rmt	22,344.00
60.00	Rmt	ITEM NO.115 Providing and fixing on walls/ceiling/floor 20 mm dia. CPVC pipe with necessary fittings, remaking good the demolished portion etc. complete. Including removing existing pipe line if necessary and conveying and stacking the same in PWD chowky or as directed etc. complete. SSR 42.56	325.50	Rmt	19,530.00
110.00	Rmt	ITEM NO.116 Providing and fixing on walls/ ceiling/ floor 25 mm dia. CPVC pipe with necessary fittings, remaking good the demolished portion etc. complete. Including removing existing pipe line if necessary and conveying and stacking the same in PWD chowky or as directed etc. complete. SSR 42.57	393.75	Rmt	43,312.50
60.00	Rmt	ITEM NO.117 Providing and fixing on walls/ ceiling/ floor 32 mm dia. CPVC pipe with necessary fittings, remaking good the demolished portion etc. complete. Including removing existing pipe line if necessary and conveying and stacking the same in PWD chowky or as directed etc. complete. SSR 42.58	452.55	Rmt	27,153.00
40.00	Rmt	ITEM NO.118 Providing and fixing on walls /ceiling/ floor 40 mm dia. CPVC pipe with necessary fittings, remaking good the demolished portion etc. complete. Including removing existing pipe line if necessary and conveying and stacking the same in PWD chowky or as directed etc. complete SSR 42.59	565.95	Rmt	22,638.00
0.00	0	EXTERNAL WATER SUPPLY			
1.00	Nos.	ITEM NO.119 Providing and fixing 50mm diameter water meter with non-return valve including strainer, sockets/ union nut and including water meter box making locking arrangements and lock. [Without chamber]. SSR 41.30	16,328.55	Nos.	16,328.55
0.00	0	WATER SUPPLY IN SHAFT (FOR DOMESTIC , FLUSHING)			
15.00	Rmt	ITEM NO.120 Supplying and erecting ISI mark GI pipe 25 mm. dia. 'B' class at position with accessories complete. Specification no. CW-PLB/GP. PWD CSR 16-5-3	339.00	Rmt	5,085.00
15.00	Rmt	ITEM NO.121 Supplying and erecting ISI mark GI pipe 32 mm dia. 'B' class at position with accessories complete. Specification no. CW-PLB/GP. PWD CSR 16-5-4	423.00	Rmt	6,345.00
15.00	Rmt	ITEM NO.122 Supplying and erecting ISI mark GI pipe 40 mm. dia. 'B' class at position with accessories complete. Specification no. CW-PLB/GP. PWD CSR 16-5-5	495.00	Rmt	7,425.00
15.00	Rmt	ITEM NO.123 Supplying and erecting ISI mark GI pipe 50 mm dia. 'B' class at position with accessories complete. Specification no. CW-PLB/GP. PWD CSR 16-5-6	677.00	Rmt	10,155.00

2.00	Nos.	ITEM NO.124 Ball valves for 50mm dia. SSR 294/538	1,676.85	Nos.	3,353.70
2.00	Nos.	ITEM NO.125 Supplying and erecting 25 mm dia. gun metal sluice valve at position with necessary materials complete. PWD CSR 16-6-13	873.00	Nos.	1,746.00
2.00	Nos.	ITEM NO.126 Supplying and erecting 40 mm. dia. gun metal sluice valve at position with necessary materials complete. PWD CSR 16-6-14	1,672.00	Nos.	3,344.00
2.00	Nos.	ITEM NO.127 Supplying and erecting 20/25mm dia gun metal air release cock, with necessary G.I. coupling to be fitted on top of air vessel or on wet riser complete as per specification no. FF FFA/ARV PWD CSR 13-8-13	840.00	Nos.	1,680.00
0.00	0	EXTERNAL DRAINAGE			
30.00	Rmt	ITEM NO.128 Providing and fixing 100 mm dia stabiliser pipe/ P.V.C. soil vent/waste pipe and with necessary fixtures and fitting such as bends, tees, single junctions, slotted vent, clamps etc. complete. SSR 42.52	827.40	Rmt	24,822.00
20.00	Rmt	ITEM NO.129 Providing and fixing 75 mm dia stabiliser pipe/ P.V.C. soil vent/waste pipe and with necessary fixtures and fitting such as bends, tees, single junctions, slotted vent, clamps etc. complete SSR 42.51	637.35	Rmt	12,747.00
45.00	Rmt	ITEM NO.130 Providing and fixing P.V.C. Rain water pipes of 160mm outer diameter and having wall thickness of 2.2 to 2.7 mm confirming to I.S. 13592-1992 including proper rainwater receiving recess with P.V.C. plug, bend, necessary fittings, such as, offsets, shoes, including fixing the pipe on wall using approved wooden cleats projecting 25mm to 40mm from face of wall a fixing with clips of approved quality and number ,filing the joint using rubber gasket with solvent cement and properly resting the shoe of pipes on C.C. or masonry blocks, including necessary scaffolding and maintenance for 3 yrs for any leakages or dislocations of pipes. All the P.V.C. fittings and additional 2 piece socket clips shall be got approved from engineer in charge etc. complete.SSR 42.85	1,555.05	Rmt	69,977.25
2.00	Nos.	ITEM NO.131 Providing and fixing in position UPVC ultra violet stabilized 110 mm outer diameter cowl dome confirming to I.S.-4985 including making joints with solvent cement etc. complete SSR 43.25	177.45	Nos.	354.90
		ITEM NO.132 P.V.C. Cowl 100 mm SSR 26/532			
5.00	Nos.	100 mm	78.75	Nos.	393.75
20.00	Rmt	ITEM NO.133 R.C.C.pipe Np2 class 150mm dia. 2m long SSR 853	363.30	Rmt	7,266.00

3.00	Nos.	ITEM NO.134 Providing and fixing 15cm x 10cm salt glazed stoneware gully trap in cement concrete 1:4:8 outside the building including cast iron grating in the sink, connecting glazed stoneware pipe, brick masonry chamber with cast iron lid and cast iron grating for the gully trap. SSR 42.02	1,680.00	Nos.	5,040.00
1.00	Nos.	ITEM NO. 135 Grab bars-Providing SS grab bars set for accessible toilets comprising of 4 nos. Grab bars as specified below.(1 nos. wing grab bar + 1 nos. L shaped grab bar + 2 nos. straight grab bars = 1 typical set) 27a) Swing grab bar (1 NOS) Providing a S.S. 304 SWING HANDICAP GRAB BAR - 700 mm and of DIA: 32MM and thickness 1.5mm of the roved brand and make. 27b) L Shaped grab bar (1 NOS) Providing S.S. 304 L SHAPED DISABLED GRAB BAR of IZE-600MM (H) X 600MM (D) and 32MM DIA. and thickness mm of the approved brand and make. 27c) Straight grab bar (2 NOS) Providing S.STEEL 304 GRAB RAIL (600 MM),32MM DIA. and thickness 1.5mm of the approved brand and make. SSR 51.89	20475	Nos.	20,475.00
		FIRE			
1.00	Nos.	ITEM NO.136 Supplying & erecting Carbon Dioxide (CO2) fire extinguisher of 4.5 kg. capacity cartridge type conform to IS 2878 /15683 complete erected with necessary clamp made from 50 x 6 mm. M. S. flat with nut & bolts routed in wall complete. CSR 13-15-1	9,902.00	Nos.	9,902.00
TOTAL					11,36,574.80
		INTERIOR			
8.64	SMT	ITEM NO.137 Providing and fixing on site VENEER FINISH WALL PANELING made by using approved quality seasoned T.W. framing of 38 x 25 mm at approximately 600 x 450 mm center to center or as per site conditions and covered by 12 mm thick marine ply generally confirming to I.S.303 /I.S.710-1980 finished with 3 mm thick group match veneer of approved quality with groove pattern including all necessary end mouldings, moulding pattern, and melamine polish. Antitermite treatment to ply wood and woodwork etc. including all leads & lifts complete as per Architects detailed drg. & design and as instructed by The Engineer In Charge (Basic Veneer Rate Rs.75/-per sft) MCGM/ R3-CS-WW-41	5,346.00	SMT	46,189.44
8.64	SMT	ITEM NO.138 Providing and fixing bevelled edge mirror of superior glass (of approved quality) 6mm glass with 12mm bevelled including edge Polish with PVC backing complete with fixed to wooden cleats with C.P. brass screws and washers complete. MR.	2,187.00	SMT	18,895.68

2.40	SMT	ITEM NO.139 Providing & Fixing Wooden shutters for Storage/Counter made of 18 mm thk plywood with all external surfaces finished with approved laminate of 1.0 mm thk & internal surfaces finished with white/offwhite laminate 0.8 mm thk. All wooden surfaces finished with melamine polish. etc complete As per drawing. Spec. As directed by Engineer-In-Charge MR	14,000.00	SMT	33,600.00
5.00	NOS	ITEM NO.140 Supplying and erecting LED Strip light 5m Length Max. 95 W IP20 class having minimum lumens output of 1600 Lumens/m, min. efficacy of 90 lumen/W, CRI>80, CCT upto 5000K, Beam Angle of 110 deg., THD<10%, p.f. >0.95, operating range of 230-270V, Life class of 30,000 Hrs. at L70B50 including driver with 1 year warranty. CSR 2-1-11	2,744.00	NOS	13,720.00
15.00	NOS	ITEM NO.141 Supplying and erecting Recess mounted 10-15 W LED wall washers/Spot Light/updown Light, tilted outwards /swivels/flush to wall to offer best illumination on the wall with any colour with driver complete. (Including Compatible Driver) MR	2,565.00	NOS	38,475.00
2.00	NOS	ITEM NO.142 Providing and fixing hand dryer less than 80 % hand dry in in 12 second approved make .wth 6A/16A connection. with all finish complete as per specification provided by the engineer in charge MR	5,082.00	NOS	10,164.00
0.90	SMT	ITEM NO.143Providing and constructing granite kitchen platform with fixing of stainless steel sink 600 mm x 450 mm size as per detailed drawing including vertical both side polished kadappah stone 25 to 30 mm thick supports with kadappah top 35 to 40 mm thick and polished granite 16 to 20 mm top with side strips of granite at front and both sides of platform raised with two vertical granite supports 15 cm height and top granite of 75 x 40 cm including cutting, opening for sink of required size in kadappah as well as granite etc. complete. (Platform top size 5.00 m x 0.60 m and height is 0.75 m)SSR 41.78/273	10,318.35	SMT	9,286.52
6.00	NOS	ITEM NO.144 Supplying and erecting LED square / circular 15W-18W automatic motion sensor light downlighter/panel concealed as per specification provided by the engineer in charge.complete MR	3720	NOS	22,320.00
2.00	NOS	ITEM NO.145 Supplying and erecting Recess mounted 30W LED wall washers/Spot Light/updown Light, tilted outwards /swivels/flush to wall to offer best illumination on the wall with any colour with driver complete. (Including Compatible Driver) MR	5130	NOS	10,260.00
30.00	SMT	ITEM NO .146 Supply, Fabrication, installation and testing of 24G sheet metal ducts in accordance with the approved shop drawings and as required by the specifications. The item rate shall include the cost of supporting arrangement / structure as per technical specification. MR	1460	SMT	43,800.00

INTERIOR TOTAL					2,46,710.64
(A) TOTAL CIVIL					1,00,79,403.84
(B) TOTAL PLUMBING					11,36,574.80
(C) TOTAL LANDSCAPING					2,46,710.64
(D) TOTAL (A+B+C)					1,14,62,689.27
(E) ROYALTY					86,088.23
(F) TESTING CHARGES					2,16,765.00
(G) TOTAL AMOUNT (D+E+F)					1,17,65,542.50
SAY					1,17,65,543.00
IN WORDS- ONE CRORE SEVENTEEN LAKH SIXTY FIVE THOUSAND FIVE HUNDRED FOURTY THREE ONLY					

MAHARASHTRA FILM, STAGE AND CULTURAL DEVELOPMENT CORPORATION LIMITED					
NAME OF WORK: PROPOSED REPAIR WORK OF TOILET NEAR FARISHTE MAIDAN					
(ABSTRACT) (ESTIMATE)					
REF. :- SSR / P.W.D. / MAHARASHTRA / P.W. (CIRCLE)/ CSR /2022-2023 UNIFIED SCHEDULE OF RATES FOR COMMON AND BUILDING CONSTRUCTION WORKS 2023 (MCGM)					
QTY	UNIT	ITEM	RATE	PER	AMOUNT (INR)
		ELECTRICAL			
1.00	NOS	ITEM NO.01 Supplying and erecting three phase 10 to 60 A net meter DLMS compliance of accuracy class 1.0, 3 x 240V, 50 Hz, with backlit LCD display, optical port and RJ 232 port (measures import kWh, kVAh, export kWh, kVAh, Net kWh, kVAh, V, I, kW, 6 months history of energy) with wiring connections and mounting hardware on provided panels complete with calibration certificate from manufacturer. CSR 6-3-13	11225	NOS	11,225.00
		PANELS, DISTRIBUTION BOARDS			
		12 WAY VTPN MDB			
1.00	NOS	ITEM NO.02 Supplying & erecting triple pole and neutral distribution board (TPNDB), SP/TP MCBs total 12 ways /36 poles, with door, 1.2mm thickness surface/flush mounted, IP 43 Protection on iron/GI frame (vertical busbar type) as per specification no. SW-SWR/MCBDB CSR-5-4-6	7661	NOS	7,661.00
3.00	NOS	ITEM NO.03 Providing & erecting 4 Pole MCCB, 415V, 200A, rated short-circuit breaking capacity 25 kA (Ics=100% of Icu), adjustable thermal (overload) setting and adjustable magnetic setting with provided leads, provision for installation of shunt/UV/trip alarm contact and MCCB should have phase barriers both sides, with insulation withstand capacity 800V, no line-load bias in provided enclosure/panel as per specification no. SW-SWR/MCCB CSR-5-5-2	12724.8	NOS	38,174.40

5.00	NOS	ITEM NO.04 Supplying, erecting & marking TPMCB 40A to 63A, with rated short - circuit breaking capacity (Icn) 10kA in provided distribution board as per specification no. SW-SWR/MCB CSR 5-3-11	992	NOS	4,960.00
4.00	NOS	ITEM NO.05 Supplying, erecting & marking TPMCB 6A to 32A, with rated short - circuit breaking capacity (Icn) 10kA in provided distribution board as per specification no. SW-SWR/MCB CSR 5-3-10	751	NOS	3,004.00
4.00	NOS	ITEM NO.06 Supplying, erecting & marking SPMCB 6A to 32A, C-series with rated short - circuit breaking capacity (Icn) 10kA in provided distribution board as per specification no. SW-SWR/MCB CSR 5-3-2	174	NOS	696.00
		12 WAY TPN LPDB(GROUND FLOOR)		0.00	0.00
1.00	NOS	ITEM NO.07 Supplying & erecting triple pole and neutral distribution board (TPNDB), SP/TP MCBs total 12 ways /36 poles, with door, 1.2mm thickness surface/flush mounted, IP 43 Protection on iron/GI frame (vertical busbar type) as per specification no. SW-SWR/MCBDB CSR 5-4-6	7661	NOS	7,661.00
3.00	NOS	ITEM NO.08 Supplying, erecting & marking TPMCB 40A to 63A, with rated short - circuit breaking capacity (Icn) 10kA in provided distribution board as per specification no. SW-SWR/MCB CSR 5-3-11	992	NOS	2,976.00
2.00	NOS	ITEM NO.09 Providing, erecting and commissioning 2 pole RCCB only of electromagnetic type with 30/100/300 mA sensitivity and having capacity of 63A complete as per specification no. SW-RCCB/RCCB (SUB -INCOMER))CSR 5-6-3	2768	NOS	5,536.00
1.00	NOS	ITEM NO.10 Supplying, erecting & marking SPMCB 6A to 32A, C-series with rated short - circuit breaking capacity (Icn) 10kA in provided distribution board as per specification no. SW-SWR/MCB CSR 5-3-2	174	NOS	174.00
		LT CABLES		0.00	0.00
30.00	RMT	ITEM NO.11 Supplying, erecting & terminating FR XLPE insulated, galvanised steel formed wire armoured (strip) cable 1100 V, 3½ core 50 sq. mm. aluminium conductor complete erected with glands & lugs, on wall/ trusses/pole or laid in provided trench/ pipe as per specification no. CB-LT/AL CSR 7-1-17	381	RMT	11,430.00
20.00	RMT	ITEM NO.12 Supplying, erecting & terminating FR XLPE insulated, galvanised steel formed wire armoured (strip) cable 1100 V, 4 core 16 sq. mm. copper conductor complete erected with glands & lugs, on wall/ trusses/ pole or laid in provided trench/ pipe as per specification no. CB-LT/CU CSR 7-2-34	863	RMT	17,260.00

20.00	RMT	ITEM NO.13 Supplying, erecting & terminating FR XLPE insulated, galvanised steel formed wire armoured (strip) cable 1100 V, 4 core 10 sq. mm. copper conductor complete erected with glands & lugs, on wall/ trusses/ pole or laid in provided trench/ pipe as per specification no. CB-LT/CU CSR 7-2-33	603	RMT	12,060.00
30.00	RMT	ITEM NO.14 Supplying, erecting & terminating FR XLPE insulated, galvanised steel formed wire armoured (strip) cable 1100 V, 4 core 6 sq. mm. copper conductor complete erected with glands & lugs, on wall/ trusses/ pole or laid in provided trench/ pipe as per specification no. CB-LT/CU CSR 7-2-32	396	RMT	11,880.00
10.00	RMT	ITEM NO.15 Supplying, erecting & terminating FR XLPE insulated, galvanised steel formed wire armoured (strip) cable 1100 V, 3 core 4 sq. mm. copper conductor complete erected with glands & lugs, on wall/ trusses/ pole or laid in provided trench/ pipe as per specification no. CB-LT/CU CSR 7-2-15	242	RMT	2,420.00
		WIRING AND ACCESSORIES		0.00	0.00
		POINT WIRING - LIGHT POINT		0.00	0.00
180.00	RMT	ITEM NO.16 Supplying and erecting mains with 2x1.5 sq.mm FRLSH copper PVC insulated wire laid in provided conduit/trunking/inside pole/Bus bars or any other places as per specification No: WG-MA/BW CSR 1-3-1	40	RMT	7,200.00
100.00	RMT	ITEM NO.17 Supplying & erecting mains with 2x2.5 sq.mm F.R.L.S copper PVC insulated wire laid in provided conduit/trunking/inside pole/Bus bars or any other places. as per specification No: WGMA/ BW CSR 1-3-2	62	RMT	6,200.00
20.00	RMT	ITEM NO.18 Supplying & erecting mains with 2x4 sq.mm FRLSH copper PVC insulated wire laid in provided conduit/trunking/inside pole/Bus bars or any other places. as per specification No: WGMA/BW CSR 1-3-3	89	RMT	1,780.00
150.00	RMT	ITEM NO.19 Supplying and erecting HMS PVC conduit FRLS grade 25 mm dia. with necessary accessories in wall/floor with chiselling appropriately as per specification No: WG-MA/CC. CSR 1-1-9	127	RMT	19,050.00
		MODULAR SWITCHES AND ACCESSORIES, FAN, EXHAUST FAN		0.00	0.00
26.00	NOS	ITEM NO.20 Supplying and erecting modular type switch 6A / 10A duly erected on provided plate and box with wiring connections complete. CSR 1-6-1	72	NOS	1,872.00

10.00	NOS	ITEM NO.21 Supplying and erecting modular type 3 pin 6A multi socket with safety shutter, duly erected on provided plate and box with wiring connections complete. CSR 1-6-10	112	NOS	1,120.00
1.00	NOS	ITEM NO.22 Supplying and erecting modular type 3 pin 6 / 16A multi socket with safety shutter, duly erected on provided plate and box with wiring connections complete. CSR 1-6-11	160	NOS	160.00
1.00	NOS	ITEM NO.23 Supplying and erecting modular type switch one way 16 / 20 A, duly erected on provided plate and box with wiring connections complete with neon indicator. CSR 1-6-7	121	NOS	121.00
4.00	NOS	ITEM NO.24 Supplying and erecting unbreakable concealed type modular switch box with double mounting plate for 4 module duly erected flush to wall with required chiselling and finishing with cement mortar / POP as per required to match the background. CSR 1-6-37	277	NOS	1,108.00
2.00	NOS	ITEM NO.25 Supplying and erecting unbreakable concealed type modular switch box with double mounting plate for 6 module duly erected flush to wall with required chiselling and finishing with cement mortar / POP as per required to match the background. CSR 1-6-38	335	NOS	670.00
2.00	NOS	ITEM NO.26 Supplying and erecting unbreakable concealed type modular switch box with double mounting plate for 8 module duly erected flush to wall with required chiselling and finishing with cement mortar / POP as per required to match the background. CSR 1-6-39	417	NOS	834.00
2.00	NOS	ITEM NO.27 Supplying and erecting unbreakable concealed type modular switch box with double mounting plate for 12 module duly erected flush to wall with required chiselling and finishing with cement mortar / POP as per required to match the background. CSR 1-6-40	523	NOS	1,046.00
8.00	NOS	ITEM NO.28 Supplying and erecting exhaust fan medium duty 230 V A.C. 50 cycles 225 mm. 1400 RPM with condenser complete erected in position with necessary materials. Fan motor with moisture proof treatment and 'E' class insulation CSR 2-10-15	2032	NOS	16,256.00
2.00	NOS	ITEM NO.29 Supplying and erecting Ceiling rose / Batten holder / Slanting holder / hanging cord switch / hanging bell push / pendant holder bakelite base 6A. erected on filled polypropylene board or polished double wooden block/ PVC junction box. CSR 1-5-7	39	NOS	78.00
3.00	NOS	ITEM NO.30 Supplying and erecting regular/ standard model ceiling fan of 1400mm. sweep complete erected in position as per specification no. FG-FN/CF CSR 2-10-3	2275	NOS	6,825.00

3.00	NOS	ITEM NO.31 Supplying and erecting electronic type step regulator for ceiling fan 600/ 900/ 1200/ 1400 mm. sweep, complete erected on provided switch board CSR 2-11-9	206	NOS	618.00
3.00	NOS	ITEM NO.32 Supplying and erecting fan hook box of 10 mm M.S. round bar bounded to the R.C.C. bars upto 50 mm length each side and pierced through a 16 S.W.G. thick aluminium/M.S. Bowl 100 mm dia.or equivalent square size and having depth upto 75 mm complete erected with duly painted by one coat of red oxide paint and two coats of paint erected in position and without any leakage of slurry of cement concrete on either side of the box and positioned to the bottom level of the slab. CSR 2-11-5	176	NOS	528.00
3.00	NOS	ITEM NO .33 Supplying and erecting 'B' grade G.I. pipe / M.S. pipe down rod duly painted for fan complete erected with PVC three core flexible cable 1 sq. mm copper PVC wire. CSR.2-11-6	229	NOS	687.00
4.00	NOS	ITEM NO .34 Supplying, erecting, testing & commissioning fresh air intake system, ductable circular inline fresh air fan inlet unit having 300 cfm capacity with maintaining the static pressure minimum 20 mm of Hg complete suitable to operate on 1ph, 230 V, 50Hz, A.C. supply. CSR 3-11-60	5220	NOS	20,880.00
		EARTHING (EA)			
2.00	NOS	ITEM NO.35 Providing pipe type earthing with 40mm. dia. G.I. pipe or 20 mm dia. G.I. Rod complete with all materials as per specification No. EA-EP CSR 9-1-4	1500	NOS	3,000.00
1.00	NOS	ITEM NO.36 Providing earthing with copper earth plate size 30 x 30 x 0.315 cm complete with all materials, testing & recording the results as per specification no. EA-EP CSR 9-1-2	6486	NOS	6,486.00
10.00	RMT	ITEM NO.37 Supplying & laying (including excavation) reinforced cement concrete pipe of IS 458:2003 NP-2 class of 150 mm internal diameter in proper line, level and slope including providing and fixing collars in cement mortar 1:2 and curing etc. complete. CSR 7-6-5	569	RMT	5,690.00
		Indoor & Outdoor LED Fittings (FG-IDF/LED),		0.00	0.00
10.00	NOS	ITEM NO.38 Supplying & erecting inverter LED batten 20W tube light fitting with polycarbonate housing, heat sink, integrated HF electronic driver, Min. 2600 mAh Lithium ion Battery with charging time of 8-10 Hours and backup time of Min. 3 hrs. with minimum 25% of initial Watts having luminous efficacy of 100 lumen/watt, CRI>80, CCT of 6500K and THD<=20% having useful life of minimum 25000 hrs. with overheating protection with 2 years warranty.. CSR 2-1-22	1114	NOS	11,140.00

15.00	NOS	ITEM NO.39 Supplying and erecting LED square / circular Max. 14 W down lighter/Panel Light having pressure die-cast aluminium housing, polystyrene diffuser having system lumens output of Min. 1500 Lumens, min. efficacy of 110 lumen/W, CRI>80, CCT upto 6500K, Beam Angle of 120 deg., max. ripple of 5%, THD<10%, p.f. >0.95, operating range of 120-270V, surge protection of 2.5 kV, Life class of 50,000 Hrs. at L70B50, including driver, having mounting arrangement with board for surface type or spring loaded mounting clips complete with 3 years warranty CSR 2-1-4	1213	NOS	18,195.00
6.00	NOS	ITEM NO.40 Supplying and erecting integrated LED Highbay Fitting 100W IP65 & IK08 class having die cast aluminium housing with polycarbonate diffuser with integrated optics, having system lumens output of Min. 15000 Lumens, min. efficacy of 145 lumen/W, CRI>70, CCT upto 6500K, THD<10%, p.f. >0.90, operating range of 140-240V, inbuilt surge protection of 4 kV, Life class of 50,000 Hrs. at L50B50 , including driver complete with 3 Year warranty as per specification No FG-ODF/FLS2. CSR 2-6-2	13698	NOS	82,188.00
1.00	NOS	ITEM NO.41 Supplying, installing, testing and commissioning of 1 kWp OFF-GRID solar power pack with interconnecting wires / cables up to 12 V pure sine wave solar power inverter (THD<3%), SPV Modules (335 WP X 03 Nos.), C-10 rated lead acid battery bank 12 V, 400 Ah (12V, 100 Ah x 4 nos.) suitable for 4 Hours backup with suitable MS powder coated stand to hold battery bank and keeping sufficient space for filling distilled water, canopy box to house inverter and other electronics, wiring up to solar inverter in casing and capping, display board, sign board , two distinct earthing, spike type lightning arrester, necessary accessories complete with 5 years ON-SITE warranty and fully comprehensive maintenance contract as per specification no. ESD-RT-OFG CSR 4-4-1	75338	NOS	75,338.00
4.00	NOS	ITEM NO. 42 Supplying and erecting integrated LED street light fitting 40 to 50W IP65 & IK08 class having single piece pressure die-cast aluminium housing, having system lumens output of Min. 4400 Lumens, min. efficacy of 110 lumen/W, CRI>70, CCT upto 6500K,THD<10%, p.f. >0.95, operating range of 140-270V, inbuilt surge protection of 10 kV, Life class of 50,000 Hrs. at L70B50, including driver complete with 3 Years warranty as per specification No FG-ODF/FLS2. CSR2-4-4	4117	NOS	16,468.00
ELECTRICAL TOTAL					4,42,655.40
SAY					4,42,656.00
<i>IN WORDS- FOUR LAKH FORTY TWO THOUSAND SIX HUNDRED AND FIFTY SIX ONLY</i>					

NAME OF WORK: PROPOSED REPAIR WORK OF TOILET NEAR FARISHTE MAIDAN

(ROYALTY)

Total QTY	Description	CONSUMPTION in CMT			
		Sand Consumption	Hand Broken	STONE	Murum
54.51	ITEM NO 20 Providing dry/ trap/ granite/ quartzite/ gneiss rubble stone soling 15 cm to 20 cm thick including hand packing and compacting etc. complete. SSR 21.38 / 157			65.42	
236.66	ITEM NO 19 Filling in plinth and floors with contractors material/brought from outside and approved by Engineer incharge in layers of 15 cm to 20 cm including watering and compaction etc. complete. SSR 21.37 / 157				236.66
220.00	ITEM NO.43 Providing and fixing Jute Kantan(Tarat)screen to the scaffold-ing for external guniting as directed including removing the same after the work is over etc. complete SSR 46.38/298	70.40			
198.44	ITEM NO 46 Providing sand faced plaster externally in cement mortar using approved screened sand, in all positions including base coat of 15 mm thick in cement mortar 1:4 using waterproofing compound at 1 kg per cement bag curing the same for not less than 2 days and keeping the surface of the base coat rough to receive the sand faced treatment 6 to 8 mm thick in cement mortar 1:4 finishing the surface by taking out grains and curing for fourteen days scaffolding etc.complete SSR 32.11 / 209	6.55			
302.03	ITEM NO 47 Providing internal cement plaster 12mm thick in single coat in cement mortar 1:4 without neeru finish to concrete or brick surfaces, in all positions including scaffolding and curing etc. complete. SSR 32.04 / 209	4.53			
120.62	ITEM NO.57 Providing and laying vitrified matt fininsh tiles having size 590 mm to 605 mm x to 605 mm of 8 to 10 mm thickness and confirming IS. 15622-2006 (Group Bla) of approved make, shade and pattern for flooring in required position laid on a bed of 1:4 cement morar including neat cement float, filling joints, curing and cleaning etc. complete. SSR 33.42/217	2.05			

183.75	ITEM NO 59 Providing and laying vitrified mirror / glossy finish tiles having size 590 mm to 605 mm x 590 mm to 605 mm of 8 to 10 mm thickness and confirming to IS. 15622-2006 (group Bla) of approved make, shade and pattern for flooring in required position laid on a bed of 1:4 cement mortar including neat cement float, filling joints, curing and clearing etc. complete.b) Skirting SSR 33.41 / 217	3.12			
10.00	ITEM NO 60 Providing and laying Antiskid Ceramic tiles of approved quality of size 30 cm x 30 cm and confirming to IS 15622-2006 (Group-B IIA) for antiski flooring in required position laid on a bed of 1:4 cement mortar including cement float, filling joint with cement slurry cleaning curing etc. complete. SSR 33.67/220	0.17			
10.00	ITEM NO 61Providing and laying ceramic tiles having size 30 cm. x 60 cm. confirming to corresponding I.S. for dado and skirting in required position with readymade adhesive mortar of approved quality on plaster of 1:2 cement mortar including joint filling with white/ colour cement slurry cleaning curing etc. complete.SSR 33.27/215	0.17			
10.00	ITEM NO 64Providing and fixing machine cut machine polished 18 mm to 20 mm thick telephone black / Amba White / Cat bary brown / RBI red / Ocean Brown granite stone for treads and risers of steps and staircases of approved colour and shade with rounded moulding and three grooved line for the treads on bed of 1:4 Cement mortar including float filling joints with neat cement slurry curing polishing and cleaning etc. complete.SSR 33.35 / 216	0.22			
12.70	ITEM NO. 84 Providing water proofingin W.C. and bath including brick bat coba in all position including providing andl aying 12mm bed dingin cement mortar 1:3 onvergin concrete slab with waterproofing compound @1 Kilogram/ per bag of cement laying brick bat coba of required thickness i n cm 1:5 with waterproofing compound 1Kilogram/ bag of cementgrouting and finishing the to play er with 20mm thick brick bed dingin cmmortar 1:3 with waterproofing compound 1Kilogram/ per bag of cement nd testing the treated portion for 48hours by pond test and covering ten years'guaranteeon requisite stamp paper including curing etc. complete. SSR 31.26 / 208	0.36			
	TOTAL	87.57	0.00	65.42	236.66
		QTY	UNIT	Royalty Rate	Amount
	Total Sand Royalty	87.57	CMT	237.37	20,786.19
	Total Other MINERALS Royalty	302.07	CMT	216.18	65,302.04

MATERIAL TESTING

Ref- Schedule of Testing charges for Construction Material

SR. NO.	QTY	UNIT	DESCRIPTION	RATE	AMOUNT
1			CEMENT		
1.1	5	Per test	Standard Consistency, Fineness, Specific Gravity, Setting Time (initial & Final), Compressive Strength, soundness SSR 1/584	3,770.00	18,850.00
2			AGGREGATE.		
2.1	3	Per test	Water Absorption, Specific Gravity, Impact Value, Crushing Value. SSR 2/584	2,600.00	7,800.00
2.2	3	Per test	Sieve Analysis SSR 3/584	690.00	2,070.00
2.3	3	Per test	Abrasion Value. SSR 4/584	1,170.00	3,510.00
3			FINE AGGREGATE.		
3.1	3	Per test	Fineness Modulus (Sieve Analysis), Silt & Clay Content SSR 10/584	1,380.00	4,140.00
3.2	3	Per test	Chloride & Sulphate Content. SSR 11/584	795.00	2,385.00
3.3	3	Per test	Silt Factor SSR 12/584	850.00	2,550.00
4			BRICKS		
4.1	5	Per test	Water Absorption (Set of 5 Bricks), Compressive Strength (Set of 5 Bricks), Efflorescence (Set of 5 Bricks). SSR 13/584	2,175.00	10,875.00
5			FLOORING TILES (MOSSAIC / CEMENT)		
5.1	2	Per test	Flexural test (Set of 6 Tiles), Water Absorption (Set. of 6 Tiles), Resistance to wear (Set of 6 Tiles) SSR 14/584	2,495.00	4,990.00
6			CERAMIC TILES / VITRIFIED TILES		
6.1	2	Per test	Water Absorption, Modulus of Rupture (Set of 6 Tiles) SSR 16/584	1,595.00	3,190.00
7			CONCRETE		
7.1	30	Per test	Compressive Strength OF C.C. Cube (Set of 3 cubes) SSR 19/584	690.00	20,700.00
7.2	2	Per test	Concrete Mix Design (With all Tests on basic materials) SSR 20/584	13,755.00	27,510.00
7.3	2	Per test	Flexural strength of Beam. SSR 21/584	745.00	1,490.00
7.4	2	Per test	Permeability Test. SSR 22/584	1,540.00	3,080.00
7.5	2	Per test	Taking of core samples in concrete pavement. (Excluding Dead Journey Charges) SSR 24/584	2,870.00	5,740.00
8			MORTOR		
8.1	20	Per test	Compressive Strength. (Set of 3 Cubes) SSR 27/585	690.00	13,800.00

9			STONE/ RUBBLE		
9.1	2	Per test	Crushing Value/Compressive Strength, Water Absorption & Specific Gravity. SSR 28/585	2,020.00	4,040.00
10			SOIL / MURUM		
10.1	2	Per test	Sieve Analysis. SSR 29/585	690.00	1,380.00
10.2	2	Per test	Liquid limit & plastic Limit. SSR 30/585	1,170.00	2,340.00
10.3	2	Per test	Compaction Test (Proctor Density). SSR 31/585	1,860.00	3,720.00
10.4	2	Per test	C.B.R. Test (Lab) With compaction test SSR 32/585	6,905.00	13,810.00
10.5	2	Per test	C.B.R. Test (Field Determination Test) Excluding Transportation,As per IS 2720 Part XXX1 SSR 33/585	2,600.00	5,200.00
11			FLUSH DOOR		
11.1	1	Per test	Knife Test, Adhesion Test, End Immersion Test. SSR 59/586	2,710.00	2,710.00
12			GI pipes		
12.1	1	Per test	Weight per running meter,Diameter of pipe & wall thickness of pipe SSR 64/586	265.00	265.00
13			STEEL ANTI CORROSIVE TEST		
13.1	3	Per test	Resistance to applied Voltage. (1 Hr. Test) (Set of 2 Bars SSR 66/586	1,115.00	3,345.00
13.2	3	Per test	Resistance to applied Voltage. (30 Days Test) (Set of 2 Bars) SSR 67/586	3,135.00	9,405.00
13.3	3	Per test	Thickness of Coating. (Set of 2 Bars) SSR 68/586	585.00	1,755.00
13.4	3	Per test	Chemical Resistance Test.(Set of 8 Bars) SSR 69/586	2,390.00	7,170.00
13.5	3	Per test	Hardness of Coating Test . SSR 70/586	320.00	960.00
14			STEEL BAR TESTING		
14.1	3	Per test	Upto 16 mm (Set of 3 Bars) SSR 72/586	1,275.00	3,825.00
14.2	3	Per test	Above 16 mm (Set of 3 Bars) (Tensile strength, %, Elongation, Yield Stress,Weight•Per Meter, Bend / Rebind Test, Proof Stress.) SSR 73/586	1,595.00	4,785.00
14.3	5	Per test	Nitrol Solution Test. (Set of 3 Bars) SSR 74/586	3,875.00	19,375.00
	TOTAL				2,16,765.00

MAHARASHTRA FILM, STAGE AND CULTURAL DEVELOPMENT CORPORATION LIMITED**NAME OF WORK: PROPOSED NEW CONSTRUCTION OF TOILET NEAR HELIPAD****(A B S T R A C T)
(E S T I M A T E)****REF. :- SSR / P.W.D. / MAHARASHTRA / P.W. (CIRCLE)/ CSR /2022-2023
UNIFIED SCHEDULE OF RATES FOR COMMON AND BUILDING CONSTRUCTION WORKS 2023
(MCGM)**

QTY	UNIT	ITEM	RATE	PER	AMOUNT (INR)
247.73	SMT	ITEM NO.01 Removing cement tiles,or marble or polished shahabad floor or dado without bed concrete including stacking the materials as directed with all leads, lifts etc. complete SSR 46.19/297	47.25	SMT	11,705.29
47.97	CMT	ITEM NO.02 Dismantling brick masonry in lime or cement mortar and stacking the materials as directed with all leads, lifts etc. SSR 46.09/296	351.75	CMT	16,872.81
10.00	CMT	ITEM NO.03 Dismantling the R.C.C. Work 1:2:4 and sorting out the materials such as steel etc. as directed and stacking them within the specified lead as directed etc. complete. SSR 46.29/297	1,523.55	CMT	15,235.50
1.00	REPORT	ITEM NO 04 Providing detailed geological reports of proposed site by maintaining geotechnical investigation of structure stratification collecting soil, rock and ground water samples for laboratory tests to arrive the foundation design parameters . Rock properties such as type of rock, jointing fractures, etc. complete with suggestion about the site foundation and remedies. SSR 1.57/20	40,656.00	REPORT	40,656.00
240.00	HRS	ITEM NO 05 Dewatering on BHP basis by using water pump including diversion of stream, providing cofferdams, earthen bunds etc. as may be necessary for foundation and other parts of the the works and pumping out water during and after excavation as may be required by using 10.0 to 19.0 BHP pump etc. complete. (prior approval of Superintending Engineer will be necessary) SSR 12.24/86	234.15	HRS	56,196.00
10.00	CMT	ITEM NO.06 Excavation for foundation / pipe trenches in slush muddy /marshy / slushy / soil including use of poclain, labour for dewatering during execution including removing the excavated material upto a distance of 50 metres and lifts as below, stacking and spreading as directed, preparing the bed by cleaning the mud, labour required for execution for shuttering item but excluding backfilling, etc. complete. Providing and fixing shuttering shall be paid separately. MJP DSR/53/8	407.00	CMT	4,070.00

5.00	CMT	ITEM NO.07 Excavation for foundation in earth ,soil of all types, sand, gravel and soft murum, including removing the excavated material upto a distance of 50m. beyond the building area and stacking and spreading as directed, dewatering, preparing the bed for the foundation and necessary backfilling, ramming, watering including shoring and strutting etc. complete. (Lift upto 0.00 to 1.50 m.) By Manual Means SSR 21.01 / 153	250.95	CMT	1,254.75
256.54	CMT	ITEM NO. 08 Excavation for foundation in earth, soil of all types, sand, gravel and soft murum, including removing the excavated material up to a distance of 50 m. beyond the building area and stacking and spreading as directed, dewatering, preparing the bed for the foundation and necessary back filling, ramming, watering including shoring and strutting etc. complete. (Lift upto 1.5 m.) By Mechanical Means SSR 21.02 / 153	217.35	CMT	55,758.97
43.75	CMT	ITEM NO 09Excavation for foundation in earth, soils of all types, sand,gravel and soft murum, including removing the excavated material upto a distance of 50 metres beyond the building area and stacking and spreading as directed, dewatering, preparing the bed for the foundation and necessary back filling, ramming, watering including shoring and strutting etc. complete. (Lift from 1.5m to 3.0m) By Mechanical Means SSR 21.04 / 153	270.90	CMT	11,851.88
610.99	CMT	ITEM NO 10 TRANSPORTING OF EXCAVATED MATERIALS lead 20.00 k.m. SSR in Statement C 1 (Page 560)	468.37	CMT	2,86,169.01
5.00	CMT	ITEM NO 11 Filling in plinth and floors with approved excavated material in 15cm. to 20cm. layers including watering and compacting etc. complete. SSR 21.36/157	126.00	CMT	630.00
325.29	CMT	ITEM NO 12 Filling in plinth and floors with contractors material/brought from outside and approved by Engineer incharge in layers of 15 cm to 20 cm including watering and compaction etc. complete. SSR 21.37 / 157	1,212.5 9	CMT	3,94,443.40
38.35	CMT	ITEM NO 13 Providing dry/ trap/ granite/ quartzite/ gneiss rubble stone soling 15 cm to 20 cm thick including hand packing and compacting etc. complete. SSR 21.38 / 157	3,240.4 2	CMT	1,24,270.76

25.01	CMT	<p>ITEM NO 14</p> <p>Providing and laying Cast in situ/Ready Mix cement concrete in M20 of trap/ granite/ quartzite/gneiss metal for bed blocks, foundation blocks and such other items including bailing out water, Steel centering, formwork, laying/ pumping, compacting, roughening them if special finish is to be provided, finishing uneven and honeycombed surface and curing etc. complete. The Cement Mortar 1:3 plaster is considered for rendering uneven and honeycombed surface only Newly laid concrete shall be covered by gunny bag, plastic, tarpaulin etc. (Wooden centering will not be allowed.), with fully automatic micro processor based PLC with SCADA enabled reversible Drum Type mixer/ concrete Batch mix plant (Pan mixer) etc. complete. With fine aggregate (Crushed sand VSI Grade) (PCC) SSR 24.10 / 176</p>	8,391.86	CMT	2,09,888.81
10.85	CMT	<p>ITEM NO 15</p> <p>Providing and laying Cast in situ/Ready Mix cement concrete M-30 of trap / granite /quartzite/ gneiss metal for R.C.C. work in foundations like raft, strip foundations, grillage and footings of R.C.C columns and steel stanchion etc. columns as per detailed designs and drawing or as directed including Steel centering formwork, cover blocks laying/pumping, compaction finishing the formed surface with cement mortar 1:3 of sufficient minimum thickness to give a smooth and even surface or roughening if special finish is to be provided and curing etc. complete. (Excluding reinforcement and structural steel). with fully automatic micro processor based PLC with SCADA enabled reversible Drum Type mixer/ concrete Batch mix plant (Pan mixer) etc. complete. With fine aggregate (Crushed sand VSI Grade) SSR 25.15/178</p>	9,130.61	CMT	99,048.86
13.38	CMT	<p>ITEM NO 16</p> <p>Providing and laying Cast in situ/Ready Mix cement concrete M-30 of trap / granite /quartzite/ gneiss metal fo R.C.C. columns as per detailed designs and drawing or as directed including steel centering, formwork,cover blocks laying/pumping, compaction finishing the formed surfaces with cement mortar 1:3 of sufficient minimum thickness to give a smooth and even surface or roughening if special finish is to be provided and curing etc. complete.(Excluding reinforcement and structural steel). with fully automatic micro processor based PLC with SCADA enabled reversible Drum Type mixer/ concrete Batch mix plant (Pan mixer) etc. complete. With fine aggregate (Crushed sand VSI Grade)SSR 25.35/180</p>	16,143.56	CMT	2,16,025.05
18.34	CMT	<p>ITEM NO.17</p> <p>Providing and laying Cast in situ/Ready Mix cement concrete M-30 of trap / granite /quartzite/ gneiss metal for R.C.C. beams and lintels as per detailed designs and drawings or as directed including steel centering, formwork, cover blocks, laying/ pumping, compactionand roughening the surface if special finish is to be provided and curing etc. complete. (Excluding reinforcement and structural steel).with fully automatic micro processor based PLC with SCADA enabled reversible Drum Type mixer/ concrete Batch mix plant (Pan mixer) etc. complete. With fine aggregate (Crushed sand VSI Grade) SSR 25.54 /181</p>	14,552.81	CMT	2,66,842.51

11.61	CMT	ITEM NO 18 Providing and laying Cast in situ/Ready Mix cement concrete M-30 of trap/ granite / quartzite/ gneiss metal for R.C.C. slabs and landings as per detailed designs and drawings including steel centering, formwork, cover blocks, laying/pumping, compaction finishing the formed surfaces with cement mortar 1:3 of sufficient minimum thickness to give a smooth and even surface or roughening if special finish is to be provided and curing etc. complete,(Excluding reinforcement and structural steel).with fully automatic micro processor based PLC with SCADA enabled reversible Drum Type mixer/ concrete Batch mix plant (Pan mixer) etc. complete. With fine aggregate (Crushed sand VSI Grade) SSR 25.74 / 183	16,300.01	CMT	1,89,251.27
9.00	MT	ITEM NO 19 Providing and fixing in position TMT - FE - 500 bar reinforcement of various diameters for R.C.C. pile caps, footings, foundations, slabs, beams columns, canopies, staircase, newels, chajjas, lintels pardis, copings, fins, arches etc. as per detailed designs, drawings and schedules. including cutting, bending, hooking the bars, binding with wires or tack welding and supporting as required complete. SSR 26.33 / 188	94,188.15	MT	8,47,693.35
0.80	MT	ITEM NO 20 Providing and fabricating structural steel work in rolled sections like joists, channels, angles, tees etc. as per detailed design and drawings or as directed including cutting, fabricating, hoisting, erecting, fixing in position making riveted / bolted /welded connections without connecting plates, braces etc. and including one coat of anticorrosive paint and over it two coats of oil painting of approved quality and shade etc. complete. SSR 23.01/173	1,06,936.20	MT	85,548.96
5.00	MT	ITEM NO 21Providing structural steel work in trusses, other similar trussed purlins and members with all bracing, gusset plates etc. as per detailed designs and drawings or as directed including cutting, fabricating, hoisting, erecting fixing in position, Making riveted/ bolted/ welded connection and one coat of anticorrosive paint and over it 2 coats of oil painting approved quality and shade etc. complete.SSR 23.04 /173	1,25,431.95	MT	6,27,159.75
108.19	SMT	ITEM NO.22 Providing and fixing Jute Kantan(Tarat)screen to the scaffold-ing for external gunting as directed including removing the same after the work is over etc. complete SSR 46.38/298	71.40	SMT	7,724.41
100.00	RMT	ITEM NO 23 Providing and fixing chicken mesh of 22 gauge, with about 30 cm. width at the junction of R.C.C members and brick work, of approved quality including fixing mesh in position by necessary drilling in concrete /B.B.masonry and or tying by binding wire etc. complete. SSR 32.26/210	59.85	RMT	5,985.00
57.27	CMT	ITEM NO 24 Providing second class Burnt Brick masonry with conventional/ I.S. type bricks in cement mortar 1:6 in superstructure including striking joints, raking out joints, watering and scaffolding etc. Complete SSR 27.05 / 197	10,027.16	CMT	5,74,207.32

1.67	CMT	ITEM NO 25 Providing Autoclaved Aerated Concrete Block masonry of Ecolite or equivalent make conforming to IS:2185 (Part 3) - 1984 in extra fine jointing mortar of fixoblock of UltraTech or equivalent in superstructure including striking joints, raking out joints and scaffolding etc. Complete. (The test shall be carried out conforming to IS:6441 (Part I) - 1972) SSR 27.15/198	8,136.54	CMT	13,604.29
27.99	CMT	ITEM NO 26 Providing uncoursed rubble masonry of trap / granit / quartzite / gneiss stones in cement mortar 1:6 in superstructure including racking out joints when plastering is to be done / striking joints when no plastering is to be done on inside watering and scaffolding etc.complete. SSR 28.04/199	7,855.27	CMT	2,19,869.01
121.38	SMT	ITEM NO 27 Providing sand faced plaster externally in cement mortar using approved screened sand, in all positions including base coat of 15 mm thick in cement mortar 1:4 using waterproofing compound at 1 kg per cement bag curing the same for not less than 2 days and keeping the surface of the base coat rough to receive the sand faced treatment 6 to 8 mm thick in cement mortar 1:4 finishing the surface by taking out grains and curing for fourteen days scaffolding etc.complete SSR 32.11 / 209	700.64	SMT	85,043.68
151.23	CMT	ITEM NO 28 Providing internal cement plaster 12mm thick in single coat in cement mortar 1:4 without neeru finish to concrete or brick surfaces, in all positions including scaffolding and curing etc. complete. SSR 32.04 / 209	305.40	CMT	46,185.64
140.43	SMT	ITEM NO 29 Providing and applying plaster with plaster of paris in 6mm thickness to previously plaster surface in all position including preparing the surface scaffolding etc. complete. SSR 32.27/210	151.20	SMT	21,233.02
140.43	SMT	ITEM NO 30Providing and applying plaster / wall punning with plaster of paris (with plaster of paris material of Ambuja / Mor Chap or equivalent make) in 10 to 13 millimeter thickness to previously plastered surface / or on newly brick surface (Excluding rough cast plaster) in all position including preparing and Finishing the surface scaffolding etc completeSSR 32.30/211	600.60	SMT	84,342.26
210.57	SMT	ITEM NO 31 Providing and applying priming coat on concrete/ masonry/ Asbestos Cement plastered surfaces including scaffolding if necessary, preparing the surface by thoroughly cleaning oil, grease, dirt and other foreign matter and sand papering as required etc. complete. SSR 35.21 / 225	37.80	SMT	7,959.55

151.23	SMT	ITEM NO.32 Providing and applying Royale Luxury Emulsion of approved make on internal wall surface as detailed below Scrapping for surface with emery paper and wipe clean for area. wall primer with brush by adding mineral turpentine oil by 8 to 10 % or water by 15 to 20% allowing to dry for 6 to 8 hoursAfter applying acrylic wall putty with appropriate prpportion of water of allow to dry for period of 4 to 6 hours of activity. Scrapping with emery paper and wipe clean Applying paints Royale Luxury emulsion 1st coat with brush water content water 40 to 45% or 65 to 70% by role Applying paints Royale luxury emulsion 2nd coat with brush with water content 40 to 45% or 65 to 70 % by roller. (With prior approval of S.E.) SSR 36.21/229	288.75	SMT	43,667.66
59.34	SMT	ITEM NO.33 Providing and applying plastic emulsion paint of approved quality, colour and shade to new surface in three coats including scaffolding, preparing the surface. (excluding primer coat) etc. complete. SSR 36.14/228	141.75	SMT	8,411.45
10.00	SMT	ITEM NO 34 Providing and applying pearl/ luster finish paint of approved colour and shade to the existing plaster surface including scaffolding, preparing the surface, applying the acrylic wall putti etc. complete. SSR 35.23 / 225	226.80	SMT	2,268.00
121.38	SMT	ITEM NO 35 Providing and applying Texture plaster with finishing with texture material of approved make in 3 to 4 millimeter thickness on previously plastered surface, including Plaster Groove 6mm thickness or Tape Grooves 35 to 45 mm thickness or as required, in all position including preparing the surface, scaffolding etc. complete. SSR 32.32/211	659.40	SMT	80,037.97
121.38	SMT	ITEM NO 36 Providing and applying two coats Apex Ultima Puranature Anti-Pollution Or equivalent approved brand, paint should decomposes organic substances and inorganic gases(NOx, VOC's, CO, SOx, formaldehydes, etc.) in presence of natural or artificial light. It contains Graphene and nanoparticles of titanium oxide. and Absorbs CO2 (4.8 Kilogram/15 l). plaster crack should be filled by Acrylic base Crack seal/Textured Crack filler, Paint has to applied on one coat of Apex Ultima Puranature Anti-Pollution Primer or Equivalent. Warranty Should be given by the Manufacturer The work should be done by the Manufacturer Recommended applicator and he should be able to furnish stage wise onsite technical reports from the concerned company technologist SSR 50.79/ 346	390.60	SMT	47,411.03
309.10	RMT	ITEM NO.37Labour charges for providing groove in external plaster having width and spaced as directed by engineer incharge etc. complete.SSR 32.22/210	51.45	RMT	15,903.20

48.25	SMT	ITEM NO.38 Providing and laying vitrified matt finish tiles having size 590 mm to 605 mm x to 605 mm of 8 to 10 mm thickness and confirming IS. 15622-2006 (Group Bla) of approved make, shade and pattern for flooring in required position laid on a bed of 1:4 cement mortar including neat cement float, filling joints, curing and cleaning etc. complete. SSR 33.42/217	1,697.9 9	SMT	81,928.02
5.00	SMT	ITEM NO 39 Providing and laying vitrified mirror / glossy finish tiles decorative type having size 590 mm to 605 mm x 590 mm to 605 mm of 8 to 10 mm thickness and confirming to IS. 15622-2006 (group Bla) of approved make, shade and pattern for flooring in required position laid on a bed of 1:4 cement mortar including neat cement float, filling joints, curing and clearing etc. complete. a) Flooring SSR 33.40 / 217	1,253.8 4	SMT	6,269.20
73.32	SMT	ITEM NO 40 Providing and laying vitrified mirror / glossy finish tiles having size 590 mm to 605 mm x 590 mm to 605 mm of 8 to 10 mm thickness and confirming to IS. 15622-2006 (group Bla) of approved make, shade and pattern for flooring in required position laid on a bed of 1:4 cement mortar including neat cement float, filling joints, curing and clearing etc. complete.b) Skirting SSR 33.41 / 217	1,332.5 9	SMT	97,705.50
10.00	SMT	ITEM NO 41 Providing and laying Antiskid Ceramic tiles of approved quality of size 30 cm x 30 cm and confirming to IS 15622-2006 (Group-B IIA) for antiski flooring in required position laid on a bed of 1:4 cement mortar including cement float, filling joint with cement slurry cleaning curing etc. complete. SSR 33.67/220	1,275.2 9	SMT	12,752.90
10.00	SMT	ITEM NO 42 Providing and laying ceramic tiles having size 30 cm. x 60 cm. confirming to corresponding I.S. for dado and skirting in required position with readymade adhesive mortar of approved quality on plaster of 1:2 cement mortar including joint filling with white/ colour cement slurry cleaning curing etc. complete. SSR 33.27/215	1,476.8 9	SMT	14,768.90
5.00	SMT	ITEM NO.43 Providing and laying hand made tile of various size and approved designs for dado and skirting in required position with readymade adhesive mortar of approved quality on plaster of 1:2 cement mortar including joint filling with white/ colour cement slurry cleaning curing etc. complete. MR	9,890.0 0	SMT	49,450.00
52.83	SMT	ITEM NO 44 Providing and laying machine cut machine Polished Kota stone flooring 25mm to 30mm thick and required width in plain/ diamond pattern on bed of 1:6 C. M. including cement float, filling joints with neat cement slurry, curing, polishing and cleaning etc. complete. SSR 33.06 / 213	1,329.1 4	SMT	70,223.78

5.00	SMT	ITEM NO 45 Providing and fixing machine cut machine polished 18 mm to 20 mm thick telephone black / Amba White / Cat bary brown / RBI red / Ocean Brown granite stone for treads and risers of steps and staircases of approved colour and shade with rounded moulding and three grooved line for the treads on bed of 1:4 Cement mortar including float filling joints with neat cement slurry curing polishing and cleaning etc. complete. SSR 33.35 / 216	4,400.39	SMT	22,001.95
1.22	SMT	ITEM NO 46 Providing 25 mm to 30 mm thick partition of polished black kadappa stone slab of approved quality including giving required size and shape etc. Fixing in cement mortar 1:3 curing and cement etc. complete. b) Both side polish SSR 33.33 / 216	1,221.45	SMT	1,484.06
103.14	SMT	ITEM NO.47 Providing and fixing corrugated galvanised iron sheets of 0.63mm thick (24 B.W.G.) for roofing without wind tiles including fastening with galvanised iron screws and bolts, lead and bitumen washers as per drawing etc. complete. (Weight of 5.5 kg/sq.m.). SSR 38.04/233	913.50	SMT	94,220.22
36.00	RMT	ITEM NO.48 Providing and fixing valley gutter of 22 B.W.G. (0.8 mm) plain galvanised iron sheets 90 cm wide with teak wood planking 20 mm thick including two coats of coal-tarring the upper surface of plank etc. complete. (excluding painting to underside of plank). SSR 38.09/233	2,328.90	RMT	83,840.40
43.18	SMT	ITEM NO.49 Providing and fixing in position Gypsum board false ceiling with 12.5 mm thick Gypsum boards, screwed/fixed to the under structure of suspended G.I. Grid constructed and suspended from the main ceiling consisting of ceiling sections of size 25 x 50 mm maximum center to center distance of 600 milimetre perimeter channel and intermediate channels at maximum center to center distance 1200 milimetre galvanized grid should be fixed to reinforced cement concrete slab. The gypsum board should be fixed to galvanized iron grid with necessary screws. The boards should be taped and filled from underside to give smooth, seamless ceiling. The rate should include necessary additional ceiling sections and intermediate channels. Additional intermediate channels should be fixed to strap hangers for additional support to prevent strapping at every 1200 milimetre item to be completed in all respect including necessary sleeves for ducts finishing of joints cut outs, painting including labour, material, lifts etc. all complete. SSR 38.51/243	1,857.45	SMT	80,204.69
64.66	SMT	ITEM NO.50 Providing and fixing frame work of anodised aluminium sections for suspended false ceiling consisting of aluminium T 50mmx40mm weighing 0.39 Kilogram/m. at 60cm/c and fixed with (15x15mm) flanges weighing 0.119Kilogram/m suspended on 6mm dia. mild steel rod weighing 0.22Kilogram/m fixed on wall and beams including roundingoftheedgeswithaluminiumTof50mmx40mmweighing0.39Kilogram/metc.including all labour etc. complete. SSR 38.14/234	1,332.45	SMT	86,156.22

64.66	SMT	ITEM NO.51 Providing and fixing in position cement sheet having thickness 12 mm in provided Frame/Brickwall/RCC Member as directed by Engineer in Charge and Drawings . item to be completed in all respect including finishing of joints cut outs, including labour, material, lifts etc. all complete RA	914.00	SMT	59,099.24
0.15	CMT	ITEM NO 52Providing and fixing frame with / without ventilator of size as specified with Country cut teak wood for doors and windows including chamfering, rounding, rebating, iron holdfast of size 300mm x 40mm x 5mm with oil painting, etc. completeSSR 39.01 / 245	2,10,05 2.50	CMT	31,523.95
4.50	SMT	ITEM NO 53 Providing and applying melamine polish of required finish to the wood work by spray machine including knotting and preparing the even surface by scraping, applying French polish , scaffolding if required etc. complete. Note:The work to be executed on prior approval of Superintending Engineer will be necessary SSR 34.09/224	870.45	SMT	3,912.67
6.09	SMT	ITEM NO 54 Providing and fixing solid core flush door shutter in single leaf 32 mm thick decorative type of exterior grade as per detailed drawings approved face veneers 3 mm thick on both faces or as directed, all necessary beads, mouldings and lipping, wrought iron hold fasts, chromium plated fixtures and fastenings, with brass mortise lock, chromium plated handles on both sides, and finishing with French Polish etc. complete. SSR 39.09 / 246	3,232.9 5	SMT	19,688.67
2.52	2.52	ITEM NO.55 Door Type D5Providing & fixing in position fully glazed 50mm thick Door. Vertical styles & top rail made of 100x50mm thick approved quality seasoned T.W.& bottom rail made of 150x50mm thk.approved quality seasoned T.W. finish with 4 mm veneer on both sides with & glass panels of 8mm thick clear float glass of approved make fix with 1st class BTC 25x12 mouldings. Rate is inclusive of s.s.fixtures & fittings, such as handles on both sides, tower bolts, locking arrangement, concealed type door closure, door stopper of make (ozone,Hettich,Hafle), as per architect's detailed drg. and design complete.Door size - 1000x2100. =GL-D9 MCGM R3-CS-WW-35	13,984. 00	2.52	35,239.68
7.13	SMT	ITEM NO 56 Providing and laying telephone black / Amba White / Cadburybrown / Ruby red / Ocean Brown granite stone of 18 to 20 mm thick for door frame/ dado/ window boxing etc. On C.M. 1:6 including filling joints with polymer base filler nosing/moulding the sharp edges wherever necessary, curing, etc. complete. SSR 33.68/220	4,623.2 9	SMT	32,954.81
1.89	SMT	ITEM NO 57 Providing and fixing fiber glass reinforced polyster door shutter 35 mm thick as per IS 14856 (2000) (Reaffirmed 2006) without ventilator including chromium plated fixtures and fastening with chromium plated handles on both sides, etc complete. SSR 39.59/258	3,669.7 5	SMT	6,935.83

1.08	SMT	ITEM NO 58 Providing and fixing in position aluminium partly openable and partly fixed window of any size as per detailed drawing and as directed by Engineer in charge with all necessary aluminium sections including necessary fixtures and fastening with 5 mm thick float glass etc. complete. b) With powder coating Note While arriving at the rate of item of item weight at 6.90 Kilogram/Square Metre is considered. SSR 39.55/257	6,596.10	SMT	7,123.79
4.10	SMT	ITEM NO 59 Providing and fixing in position b) Powder Coated aluminium fixed window fully glazed of any size as per detailed drawing and as directed by Engineer in charge with all necessary aluminium sections including necessary fixtures and fastening such as 5 mm thick clear float glass etc. complete. SSR 39.53B/257	6,001.80	SMT	24,607.38
1.20	SMT	ITEM NO 60 Providing and fixing in position powder coated aluminium louvered windows / ventilator of various sizes with powder coating as per detailed drawing and specifications including aluminium frames 80 x 38 mm x 1.22 mm box type, 5 mm thick sheet glass louvers, of approved quality etc. complete. SSR 39.68 / 259	3,640.35	SMT	4,368.42
79.34	SMT	ITEM NO 61 Providing and applying one coat of aluminium paint of approved make to new structural steel work in building and workshop including scaffolding if necessary, cleaning and preparing surface (excluding primer coat) etc. complete. SSR 35.05/223	90.30	SMT	7,164.40
7.30	SMT	ITEM NO. 62 Providing and fixing mild steel grill work for windows, ventilators etc. 20 Kilogram/Square Metre as per drawing including fixtures, necessary welding and painting with one coats of anticorrosive paint and two coats of oil painting complete. SSR 40.01 / 264	2,201.85	SMT	16,073.51
6.00	RMT	ITEM NO 63 Providing and fixing 0.9-1m 60mm diameter and 20mm dia for horizontal bars, 40mm vertical bars and 1.5-2 mm thick Stainless steel hand railing in S.S.304 Grade including fabricating, fixtures, erecting, necessary welding, grinding, finishing, buffing to stainless steel pipe etc. complete including finishing the surface. MR	4,150.00	RMT	24,900.00
118.10	SMT	ITEM NO 64 Providing preconstructional antitermite treatment as per I.S. 6313 (Part-I) to the soil along the external face of building by punching holes of 1.2 of 1.5 C.M. diameter about 30 -60 cm deep at 15 cm c/c as close to the wall as possible and to inject 0.5 percent of aldrin or chlorophyrifos at the rate of 7.5 litres per hole and sealing the same with proper filling and covering 10 years guarantee on bond paper. SSR 21.25/156	184.80	SMT	21,824.88

64.07	SMT	<p>ITEM NO.65 Providing cement based water proofing treatment to terraces (Indian water proofing or alike) with brick bats laid in required slope to drain the water for any span after cleaning the base surface. Applying a coat of cement slurry admixed with approved water proofing compound and laying the brick bats on bottom layer in C.M.1:5 admixed with approved water proofing compound filling up to half depth of brick bats, curing this layer for 3 days, applying cement slurry over this layer joints of brick bats with C.M.1:3 admixed with approved water proofing compound and finally top finishing with average 20 mm. thick layers of same mortar added with jute fiber at 1Kilogramper bag including finishing the surface smooth with cement slurry admixed with approved water proofing compound. Marking finished surface with false squares of 300mm x 300 mm. making the junctions at the parapet rounded and tapered top for required height, with drip mould at the junction of plaster and parapet and curing and covering 10 years Guarantee against leakproofness on Court fee stamp paper of Rs. 500/- including ponding test etc. complete. SSR.31.04/205</p>	1,373.24	SMT	87,983.49
4.38	CMT	<p>ITEM NO.66Providing water proofingin W.C. and bath including brick bat coba in all position including providing and laying 12mm bed dingin cement mortar 1:3 onvergin concrete slab with waterproofing compound @1 Kilogram/ per bag of cement laying brick bat coba of required thickness i n cm 1:5 with waterproofing compound 1Kilogram/ bag of cementgrouting and finishing the to play er with 20mm thick brick bed dingin cmmortar 1:3 with waterproofing compound 1Kilogram/ per bag of cement nd testing the treated portion for 48hours by pond test and covering ten years'guaranteeon requisite stamp paper including curing etc. complete. SSR 31.26 / 208</p>	7,930.50	CMT	34,759.38
11.72	SMT	<p>ITEM NO.67 Providing and laying damp proof course 50 mm thick in M20 cement concrete layer and bitumen / using cement with waterproofing compound curing, formwork etc. complete. SSR 31.01/205</p>	453.60	SMT	5,315.28
14.56	SMT	<p>ITEM NO 68 Providing and fixing 20 to 25 mm thick rough shahabad box type waterproofing for basement or underground floor on a base of Cement concrete 1:3:6, including sub base of 2.50 centimeter thick Cement mortar 1:3 with conceal, secrete (RMW), Algae proof or other alike waterproofing liquids, raking of joints upto 35 mm depth, filling the joints with 6 mm size crushed metal, hand grouting with cement slurry, curing and cleaning, with 7 years guarantee on court fee stamp of Rs. 100/- with ponding test etc complete. (excluding Cement concrete 1:3:6 base concrete) SSR 31.12/206</p>	1,375.49	SMT	20,027.13

28.00	SMT	ITEM NO 69 Providing and fixing 20 to 25 mm thick rough shahabad box type waterproofing treatment to vertical outside faces of Reinforced Cement concrete walls of basement or underground floor including filling the gap of 25 mm between rough shahabad and R.C.C. walls with cement grout mixed with water proofing liquid Algae proof or other alike with one tile lift method, brushing the joints horizontally with cement slurry mixed with water proofing liquid for width 30 to 35 mm and sloping coping over topmost tile with cement mortar 1:3 butting the bottom most with Cement concrete 1:2:4 mixed with water proofing liquid, curing, with 7 years guarantee on court fee stamp of Rs.100/- with ponding test etc complete. (excluding Cement concrete 1:3:6 base concrete) SSR 31.13/207	1,430.09	SMT	40,042.52
64.07	SMT	ITEM NO 70 Providing and applying water proofing treatment using acrylic polymer modified cement based water proofing coating with fibre glass mesh mixing at the rate of powder to liquid (2:1) by weight covering 9 to 10 sqm /kg with two coat using approved chemicals for masonry and concrete surface by brush covering 7 years guarantee on Stamp Papers etc. complete. SSR 31.09/206	645.75	SMT	41,373.20
5.00	SMT	ITEM NO.71ACP Cladding: - Providing,applying,fabricating and fixing panel of aluminium composite panel cladding in approved shape made out of 4 mm thick ACP sheet material consisting of 3mm thick FR grade mineral core following NBC part IV Fire and life safety (having 2 hours fire resistance in accordance to ASTM E119-12 and BS476 part 6 and 7 class O) sandwiched between two aluminium sheets (each 0.5 mm thick of AA 5005/AA3105 grade) The aluminium composite panel cladding sheet shall be coil coated with kynar 500 based PVDF/Lumiflon based fluopolymer resin (having 70:30 ratio of PVDF and acrylic) coating of approved colour and shade on top face and polymer (service) coating of bottom face as specified using stainless steel screws,nuts,bolts,washers,cleats,weather silicon sealant,backer rods etc .overall weight of the ACP shall not be less than 7.5 Kilogram/Square Metre)SSR 51.100/378	4,063.50	SMT	20,317.50
8.00	NOS	ITEM NO.72 Removing urinal pans or wash hand basins with frame including disconnecting the sanitary and water supply connections, removing the same carefully and stacking the serviceable materials as and where directed including throwing the unserviceable materials outside etc complete SSR 46.40/298	100.80	NOS	806.40
4.00	NOS	ITEM NO.73 Removing W.C. pans including disconnecting the sanitary and water supply connections, removing and breaking flooring and bed concrete around pan removing the same carefully and stacking the serviceable materials as and where directed including throwing the unserviceable materials outside etc.carefully and throwing out the refusal outside etc. complete. SSR 46.41/298	217.35	NOS	869.40

40.13	SMT	<p>ITEM NO 74</p> <p>Supply and installation of cubicles of width and depth as per Athena Lite- SS Series Cubicles- Std Sizes (W x D x H): 900 mm x 1550 mm x 2105 mm, (Height is including 100 mm gap from bottom, Door Width- 600 mm specifications/ site drawings). Cubicle height to be 2105 mm. Made from solid grade compact high pressure laminate as per IS:2046 and EN-438 manufactured under high specific pressure > 5 MPa and temperature >120°C, All doors will be of single colour and made of 12 mm thick Merino HPL compact panel. The doors will have chamfered edges. Each door will be supported by 3 stainless steel made hinges affixed to the pilasters. Size of panels to be as per drawing. HARDWARE & ACCESSORIES are H shaped (Top) head frame structure made of extruded Aluminium grade 6063 T5-50 micron epoxy powder coated for surface protection, Size to be 125x70x5T. Corner joinery section, Size to be 40x16.5x1.8T. U-Channel Wall joinery section, Size to be 22x16x1.6T. Door stopper section, Size to be 21x12.5x1.6T. Spring loaded Butt Hinges made from Stainless steel grade 304. Surface finish to be matt type. Covers to be lacor coated.etc complete. SSR 51.162/395</p>	11,755.80	SMT	4,71,772.01
360.00	INCH/LETTER	<p>ITEM NO 75</p> <p>Providing and Fixing laser cut 3 mm M.S. sheet Boxing letters of height 24 inches with studs weled at backside for fixing in wall with chemical grouting , all letters powder coated with all other necessary Hardware fittings and Labour all Inclusive of backlit LED. MR</p>	201.00	INCH/LETTER	72,360.00
4.00	JOB	<p>ITEM NO 76</p> <p>Stainless steel nameplate : Providing and Fixing the 150mmx50mm Stainless steel nameplate by requirement of Department. PUNE/PWD/187597 64-14</p>	275.00	JOB	1,100.00
50.00	SMT	<p>ITEM NO.77 Stamp Concrete of 100mm Thickness - Providing and Laying in-situ M30 Grade unreinforced plain cement stamp concrete of 100mm thickness pavement over a prepared sub base with 43 grade cement, coarse and fine aggregate (natural sand / VSI grade finely washed crushed sand) Confirming to IS 383, as per mixed in a batching and mixing plant / non tilting mixer and weigh batcher as per approved mix design, admixtures, transporting to site in nagpur city with lead upto 20KM (on Inner Ring Road from Avasti nagar to wadi), spreading, laying with approved make pover, compacted and finished in a continous operation, finishing to lines and grades Also Providing, Placing and applying stamp powder which is light fast UV resistant pigment with appropriate chemical compounds of desired colour on base concrete after excess bleed water has evaporated using dry shake method @5kg per sqm.</p>	3,149.81	SMT	1,57,490.50
CIVIL TOTAL					67,75,066.27
PLUMBING					
SANITARY FIXTURES					

2.00	Nos.	ITEM NO.78 Providing and fixing European type wall-hung white water closet of approved make with push valve concealed type with cover plate 32mm size of approved make including soil pipe, vent pipe up to outside face of wall ,100mm dia. G.I. plug bend inlet pipe all fittings, cutting and making good walls, floors etc. complete. SSR 42.86	15,777.30	Nos.	31,554.60
2.00	Nos.	ITEM NO.79 Providing and fixing 1st class white glazed earthenware Orissa Type W.C. Pan 580 mm dia including P or S trap cast iron soil and vent pipe upto the outside face of the wall (1:5:1 0) cement concrete bedding 15 mm thick, 10 liter P.V.C. flushing cistern with all necessary pipe connection etc. complete SSR 42.33	7,757.40	Nos.	15,514.80
3.00	Nos.	ITEM NO.80 Providing and fixing Oval Type Under Counter Wash Hand Basin of 420 x 590 x 195mm size with pillar cock, C.P. Angular stop cock, long thread of approved make continental including SS bottle trap of necessary pipe connection up to the outside face of the wall, having Telephonic Black / Colour Granite of 180 mm thick fixed on Black Kadappa Framework, etc. Complete as directed by Engineer in charge. SSR 48.35	20,883.45	Nos.	62,650.35
6.00	Nos.	ITEM NO.81 Providing and fixing C.P. BIB cock with wall flange of approved make including necessary sockets/ union nut etc. complete. SSR 42.83	1,163.40	Nos.	6,980.40
3.00	Nos.	ITEM NO.82 C.P. angular stop cock with wall flange jaquar make continental (Cat.No. CON- 059) SSR 216	720.30	Nos.	2,160.90
2.00	Nos.	ITEM NO.83 Providing and fixing C.P. a 2-Way BIB cock with wall flange of approved make including necessary sockets/ union nut etc. complete as directed by Engineer in charge. SSR 48.39	2,482.20	Nos.	4,964.40
2.00	Nos.	ITEM NO. 84 Providing and fixing 15 mm diameter PVC Aqua kraft type of approved make super jet spray with flange 2 in 1 faucet 1.50 metre long including all accessories etc complete SSR 397/540	808.50	Nos.	1,617.00
4.00	Nos.	ITEM NO.85 Providing and fixing white glazed urinal with Pressmatic auto closing valve having flow rate up to 4.0 Litr/Minute of Jaquar/Cera/Hindware /Perryware or equivalent make with P.V.C. waste pipe with fitting arrangement etc. complete as directed by Engineer in charge. (Make shall conform to manufacturer's Green product and shall got approved from the Engineer In Charge.) SSR 48.31	10,910.55	Nos.	43,642.20
3.00	Nos.	ITEM NO.86 Providing and fixing 450mm x 550mm size superior type Belgium mirror with 16mm dia. nickel plated towel rod etc. complete. SSR 42.20	904.05	Nos.	2,712.15

4.00	Nos.	ITEM NO.87 C.P.Toilet paper holder jaquar make continental (Cat. No. AQ 7751) SSR 232	1,048.95	Nos.	4,195.80
2.00	Nos.	ITEM NO.88 Supplying and erecting storage type water heater 15 litres capacity having standing loss <0.419 kWh / 24 hour / 45°C, high impact resistance engineering plastic body with anti corrosive high grade steel inner tank heating element having hard water & corrosion protection, with minimum 3 safety protections (i.e. thermostat & thermal cut-out, multi function valve) with total pressure 8 bar withstanding capacity duly tested and marking sr. no. and date of erection complete. specification no. AP-WH/STWH CSR 3-1-1	8,991.00	Nos.	17,982.00
2.00	Nos.	ITEM NO.89 Providing and fixing divertor with overhead shower, shower arm, spout, hand shower with wall bracket having flow rate up to 12 liters/minutes of Jaquar/Cera/Hindware /Perryware or equivalent make including all necessary pipes, fittings etc. complete as directed by Engineer In Charge.(Make shall conform to manufacturer's Green product and shall got approved from the Engineer In Charge.) SSR/48.33	15,609.30	Nos.	31,218.60
1.00	Nos.	ITEM NO.90 Supplying, erecting, testing and commissioning self contained water cooler 230/250V 50Hz nominal cooling capacity of 40 litres per hour and storage capacity 80 litres with partially stainless steel body As per specification no. APWCR/ WC CSR 3-3-8	34,549.00	Nos.	34,549.00
15,000.00	LITRE	ITEM NO.91 Providing and fixing H.D.P container one piece moulded water tank made out of low density polythylene and built corrugation including of delivery up to destination hoisting and fixing of accessories such as inlet, outlet overflow of all tanks capacity above 1000 to 20,000 litres SSR 42.54	11.55	LITRE	1,73,250.00
		INTERNAL DRAINAGE			
30.00	Rmt	ITEM NO.92 Providing and fixing 75 mm dia stabiliser pipe/ P.V.C. soil vent/waste pipe and with necessary fixtures and fitting such as bends, tees, single junctions, slotted vent, clamps etc. complete SSR 42.51	637.35	Rmt	19,120.50
30.00	Rmt	ITEM NO.93 Providing and fixing 100 mm dia stabiliser pipe/ P.V.C. soil vent/waste pipe and with necessary fixtures and fitting such as bends, tees, single junctions, slotted vent, clamps etc. complete. SSR 42.52/349	827.40	Rmt	24,822.00
7.00	Nos.	ITEM NO.94 Providing and fixing 15 cm rigid PVC Nahani trap including PVC grating , bend, connecting piece of UPVC pipe up to the outside face of wall ,making the good damaged surface and testing etc. complete (Prior approval of sample and brand by Ex. Engr. is necessary before use)SSR 43.18/358	599.55	Nos.	4,196.85

		INTERNAL WATER SUPPLY			
80.00	Rmt	ITEM NO.95 Providing and fixing on walls/ ceiling/ floor 15 mm dia. CPVC pipe with necessary fittings, remaking good the demolished portion etc. complete. Including removing existing pipe line if necessary and conveying and stacking the same in PWD chowky or as directed etc. complete. SSR 42.55	279.30	Rmt	22,344.00
50.00	Rmt	ITEM NO.96 Providing and fixing on walls/ceiling/floor 20 mm dia. CPVC pipe with necessary fittings, remaking good the demolished portion etc. complete. Including removing existing pipe line if necessary and conveying and stacking the same in PWD chowky or as directed etc. complete. SSR 42.56	325.50	Rmt	16,275.00
80.00	Rmt	ITEM NO.97 Providing and fixing on walls/ ceiling/ floor 25 mm dia. CPVC pipe with necessary fittings, remaking good the demolished portion etc. complete. Including removing existing pipe line if necessary and conveying and stacking the same in PWD chowky or as directed etc. complete. SSR 42.57	393.75	Rmt	31,500.00
50.00	Rmt	ITEM NO.98 Providing and fixing on walls/ ceiling/ floor 32 mm dia. CPVC pipe with necessary fittings, remaking good the demolished portion etc. complete. Including removing existing pipe line if necessary and conveying and stacking the same in PWD chowky or as directed etc. complete. SSR 42.58	452.55	Rmt	22,627.50
30.00	Rmt	ITEM NO.99 Providing and fixing on walls /ceiling/ floor 40 mm dia. CPVC pipe with necessary fittings, remaking good the demolished portion etc. complete. Including removing existing pipe line if necessary and conveying and stacking the same in PWD chowky or as directed etc. complete SSR 42.59	565.95	Rmt	16,978.50
		EXTERNAL WATER SUPPLY			
1.00	Nos.	ITEM NO.100 Providing and fixing 50mm diameter water meter with non-return valve including strainer, sockets/ union nut and including water meter box making locking arrangements and lock. [Without chamber]. SSR 41.30	16,328.55	Nos.	16,328.55
		WATER SUPPLY IN SHAFT (FOR DOMESTIC , FLUSHING)			
15.00	Rmt	ITEM NO.101 Supplying and erecting ISI mark GI pipe 25 mm. dia. 'B' class at position with accessories complete. Specification no. CW-PLB/GP. PWD CSR 16-5-3	339.00	Rmt	5,085.00
15.00	Rmt	ITEM NO.102 Supplying and erecting ISI mark GI pipe 32 mm dia. 'B' class at position with accessories complete. Specification no. CW-PLB/GP. PWD CSR 16-5-4	423.00	Rmt	6,345.00
15.00	Rmt	ITEM NO.103 Supplying and erecting ISI mark GI pipe 40 mm. dia. 'B' class at position with accessories complete. Specification no. CW-PLB/GP. PWD CSR 16-5-5	495.00	Rmt	7,425.00

15.00	Rmt	ITEM NO.104 Supplying and erecting ISI mark GI pipe 50 mm dia. 'B' class at position with accessories complete. Specification no. CW-PLB/GP. PWD CSR 16-5-6	677.00	Rmt	10,155.00
2.00	Nos.	ITEM NO.105 Ball valves for 50mm dia.SSR 294/538	1,676.85	Nos.	3,353.70
2.00	Nos.	ITEM NO.106 Supplying and erecting 25 mm dia. gun metal sluice valve at position with necessary materials complete. PWD CSR 16-6-13	873.00	Nos.	1,746.00
2.00	Nos.	ITEM NO.107 Supplying and erecting 40 mm. dia. gun metal sluice valve at position with necessary materials complete. PWD CSR 16-6-14	1,672.00	Nos.	3,344.00
2.00	Nos.	ITEM NO.108 Supplying and erecting 20/25mm dia gun metal air release cock, with necessary G.I. coupling to be fitted on top of air vessel or on wet riser complete as per specification no. FF FFA/ARV PWD CSR 13-8-13	840.00	Nos.	1,680.00
		EXTERNAL DRAINAGE			
30.00	Rmt	ITEM NO.109 Providing and fixing 100 mm dia stabiliser pipe/ P.V.C. soil vent/waste pipe and with necessary fixtures and fitting such as bends, tees, single junctions, slotted vent, clamps etc. complete. SSR 42.52	827.40	Rmt	24,822.00
20.00	Rmt	ITEM NO.110 Providing and fixing 75 mm dia stabiliser pipe/ P.V.C. soil vent/waste pipe and with necessary fixtures and fitting such as bends, tees, single junctions, slotted vent, clamps etc. complete SSR 42.51	637.35	Rmt	12,747.00
30.00	Rmt	ITEM NO.111 Providing and fixing P.V.C. Rain water pipes of 160mm outer diameter and having wall thickness of 2.2 to 2.7 mm confirming to I.S. 13592-1992 including proper rainwater receiving recess with P.V.C. plug, bend, necessary fittings, such as, offsets, shoes, including fixing the pipe on wall using approved wooden cleats projecting 25mm to 40mm from face of wall a fixing with clips of approved quality and number ,filing the joint using rubber gasket with solvent cement and properly resting the shoe of pipes on C.C. or masonry blocks, including necessary scaffolding and maintenance for 3 yrs for any leakages or dislocations of pipes. All the P.V.C. fittings and additional 2 piece socket clips shall be got approved from engineer in charge etc. complete. SSR 42.85	1,555.05	Rmt	46,651.50
2.00	Nos.	ITEM NO.112 Providing and fixing in position UPVC ultra violet stabilized 110 mm outer diameter cowl dome confirming to I.S.-4985 including making joints with solvent cement etc. complete SSR 43.25	177.45	Nos.	354.90
5.00	Nos.	ITEM NO.113 P.V.C. Cowl 100 mm SSR 26/532	78.75	Nos.	393.75
20.00	Rmt	ITEM NO.114 R.C.C.pipe Np2 class 150mm dia. 2m long SSR 853	363.30	Rmt	7,266.00

3.00	Nos.	ITEM NO.115 Providing and fixing 15cm x 10cm salt glazed stoneware gully trap in cement concrete 1:4:8 outside the building including cast iron grating in the sink, connecting glazed stoneware pipe, brick masonry chamber with cast iron lid and cast iron grating for the gully trap. SSR 42.02	1,680.0 0	Nos.	5,040.00
1.00	Nos.	ITEM NO. 116 Grab bars-Providing SS grab bars set for accessible toilets comprising of 4 nos. Grab bars as specified below.(1 nos. wing grab bar + 1 nos. L shaped grab bar + 2 nos. straight grab bars = 1 typical set) 27a) Swing grab bar (1 NOS) Providing a S.S. 304 SWING HANDICAP GRAB BAR - 700 mm and of DIA: 32MM and thickness 1.5mm of the roved brand and make. 27b) L Shaped grab bar (1 NOS) Providing S.S. 304 L SHAPED DISABLED GRAB BAR of IZE-600MM (H) X 600MM (D) and 32MM DIA. and thickness mm of the approved brand and make. 27c) Straight grab bar (2 NOS) Providing S.STEEL 304 GRAB RAIL (600 MM),32MM DIA. and thickness 1.5mm of the approved brand and make.SSR 51.89	20475	Nos.	20,475.00
		FIRE			
1.00	Nos.	ITEM NO.117 Supplying & erecting Carbon Dioxide (CO2) fire extinguisher of 4.5 kg. capacity cartridge type conform to IS 2878 /15683 complete erected with necessary clamp made from 50 x 6 mm. M. S. flat with nut & bolts routed in wall complete. CSR 13-15-1	9,902.0 0	Nos.	9,902.00
PLUMBING TOTAL					7,73,970.95
		INTERIOR			
7.74	SMT	ITEM NO.118 Providing and fixing on site VENEER FINISH WALL PANELING made by using approved quality seasoned T.W. framing of 38 x 25 mm at approximately 600 x 450 mm center to center or as per site conditions and covered by 12 mm thick marine ply generally conforming to I.S.303 /I.S.710-1980 finished with 3 mm thick group match veneer of approved quality with groove pattern including all necessary end mouldings, moulding pattern, and melamine polish. Antitermite treatment to plywood and woodwork etc.including all leads & lifts complete as per Architects detailed drg. & design and as instructed by The Engineer In Charge (Basic Veneer Rate Rs.75/-per sft) MCGM/ R3-CS-WW-41	5,346.0 0	SMT	41,378.04
7.74	SMT	ITEM NO.119 Providing and fixing bevelled edge mirror of superior glass (of approved quality) 6mm glass with 12mm bevelled including edge Polish with PVC backing complete with fixed to wooden cleats with C.P. brass screws and washers complete. MR.	2,187.0 0	SMT	16,927.38

2.40	SMT	ITEM NO.120 Providing & Fixing Wooden shutters for Storage/Counter made of 18 mm thk plywood with all external surfaces finished with approved laminate of 1.0 mm thk & internal surfaces finished with white/offwhite laminate 0.8 mm thk. All wooden surfaces finished with melamine polish. etc complete As per drawing. Spec. As directed by Engineer-In-Charge MR	14,000.00	SMT	33,600.00
3.00	NOS	ITEM NO.121 Supplying and erecting LED Strip light 5m Length Max. 95 W IP20 class having minimum lumens output of 1600 Lumens/m, min. efficacy of 90 lumen/W, CRI>80, CCT upto 5000K, Beam Angle of 110 deg., THD<10%, p.f. >0.95, operating range of 230-270V, Life class of 30,000 Hrs. at L70B50 including driver with 1 year warranty. CSR 2-1-11	2,744.00	NOS	8,232.00
8.00	NOS	ITEM NO.122Supplying and erecting Recess mounted 10-15 W LED wallwashers/Spot Light/updown Light, tilted outwards /swivels/flush to wall to offer best illumination on the wall with any colour with driver complete.(Including Compatible Driver)MR	2,565.00	NOS	20,520.00
2.00	NOS	ITEM NO.123 Providing and fixing hand dryer less than 80 % hand dry in in 12 second approved make .with 6A/16A connection. with all finish complete as per specification provided by the engineer in charge MR	5,082.00	NOS	10,164.00
0.90	SMT	ITEM NO.124 Providing and constructing granite kitchen platform with fixing of stainless steel sink 600 mm x 450 mm size as per detailed drawing including vertical both side polished kadappah stone 25 to 30 mm thick supports with kadappah top 35 to 40 mm thick and polished granite 16 to 20 mm top with side strips of granite at front and both sides of platform raised with two vertical granite supports 15 cm height and top granite of 75 x 40 cm including cutting, opening for sink of required size in kadappah as well as granite etc. complete. (Platform top size 5.00 m x 0.60 m and height is 0.75 m) SSR 41.78/273	10,318.35	SMT	9,286.52
5.00	NOS	ITEM NO.125 Supplying and erecting LED square / circular 15W-18W automatic motion sensor light downlighter/panel concealed as per specification provided by the engineer in charge.complete MR	3720	NOS	18,600.00
2.00	NOS	ITEM NO.126 Supplying and erecting Recess mounted 30W LED wall washers/Spot Light/updown Light, tilted outwards /swivels/flush to wall to offer best illumination on the wall with any colour with driver complete. (Including Compatible Driver) MR	5130	NOS	10,260.00

15.00	SMT	ITEM NO .127 Supply, Fabrication, installation and testing of 24G sheet metal ducts in accordance with the approved shop drawings and as required by the specifications. The item rate shall include the cost of supporting arrangement / structure as per technical specification. MR	1460	SMT	21,900.00
INTERIOR TOTAL					1,90,867.94
(A) TOTAL CIVIL ESTIMATE					67,75,066.27
(B) TOTAL PLUMBING					7,73,970.95
(C) TOTAL INTERIOR					1,90,867.94
(D) TOTAL (A+B)					77,39,905.16
(E) ROYALTY					90,603.18
(F) TESTING CHARGES					2,16,765.00
(G) TOTAL AMOUNT (D+E+F)					80,47,273.34
SAY					80,47,274.00
IN WORDS- EIGHTY LAKH FOURTY SEVEN THOUSAND TWO HUNDRED SEVENTY FOUR ONLY					

MAHARASHTRA FILM, STAGE AND CULTURAL DEVELOPMENT CORPORATION LIMITED					
NAME OF WORK: PROPOSED NEW CONSTRUCTION OF TOILET NEAR HELIPAD					
(A B S T R A C T) (E S T I M A T E)					
REF. :- SSR / P.W.D. / MAHARASHTRA / P.W. (CIRCLE)/ CSR /2022-2023 UNIFIED SCHEDULE OF RATES FOR COMMON AND BUILDING CONSTRUCTION WORKS 2023 (MCGM)					
QTY	UNIT	ITEM	RATE	PER	AMOUNT (INR)
ELECTRICAL					
1.00	NOS	ITEM NO.01 Supplying and erecting three phase 10 to 60 A net meter DLMS compliance of accuracy class 1.0, 3 x 240V, 50 Hz, with backlit LCD display, optical port and RJ 232 port (measures import kWh, kVAh, export kWh, kVAh, Net kWh, kVAh,V, I, kW, 6 months history of energy) with wiring connections and mounting hardware on provided panels complete with calibration certificate from manufacturer. CSR 6-3-13	11225	NOS	11,225.00
		PANELS, DISTRIBUTION BOARDS			
		12 WAY VTPN MDB			
1.00	NOS	ITEM NO.02 Supplying & erecting triple pole and neutral distribution board (TPNDB), SP/TP MCBs total 12 ways /36 poles, with door, 1.2mm thickness surface/flush mounted, IP 43 Protection on iron/GI frame (vertical busbar type) as per specification no. SW-SWR/MCBDB CSR-5-4-6	7661	NOS	7,661.00

2.00	NOS	ITEM NO.03 Providing & erecting 4 Pole MCCB, 415V, 200A, rated short-circuit breaking capacity 25 kA (Ics=100% of Icu), adjustable thermal (overload) setting and adjustable magnetic setting with provided leads, provision for installation of shunt/UV/trip alarm contact and MCCB should have phase barriers both sides, with insulation withstand capacity 800V, no line-load bias in provided enclosure/panel as per specification no. SW-SWR/MCCB CSR-5-5-2	12724.8	NOS	25,449.60
3.00	NOS	ITEM NO.04 Supplying, erecting & marking TPMCB 40A to 63A, with rated short - circuit breaking capacity (Icn) 10kA in provided distribution board as perspecification no. SW-SWR/MCB CSR 5-3-11	992	NOS	2,976.00
2.00	NOS	ITEM NO.05 Supplying, erecting & marking TPMCB 6A to 32A, with rated short - circuit breaking capacity (Icn) 10kA in provided distribution board as per specification no. SW-SWR/MCB CSR 5-3-10	751	NOS	1,502.00
2.00	NOS	ITEM NO.06 Supplying, erecting & marking SPMCB 6A to 32A, C-series with rated short - circuit breaking capacity (Icn) 10kA in provided distribution board as per specification no. SW-SWR/MCB CSR 5-3-2	174	NOS	348.00
		12 WAY TPN LPDB(GROUND FLOOR)		0.00	0.00
1.00	NOS	ITEM NO.07 Supplying & erecting triple pole and neutral distribution board (TPNDB), SP/TP MCBs total 12 ways /36 poles, with door, 1.2mm thickness surface/flush mounted, IP 43 Protection on iron/GI frame (vertical busbar type) as per specification no. SW-SWR/MCBDB CSR 5-4-6	7661	NOS	7,661.00
3.00	NOS	ITEM NO.08 Supplying, erecting & marking TPMCB 40A to 63A, with rated short - circuit breaking capacity (Icn) 10kA in provided distribution board as per specification no. SW-SWR/MCB CSR 5-3-11	992	NOS	2,976.00
2.00	NOS	ITEM NO.09Providing, erecting and commissioning 2 pole RCCB only of electromagnetic type with 30/100/300 mA sensitivity and having capacity of 63A complete as per specification no. SW-RCCB/RCCB (SUB -INCOMER))CSR 5-6-3	2768	NOS	5,536.00
1.00	NOS	ITEM NO.10 Supplying, erecting & marking SPMCB 6A to 32A, C-series with rated short - circuit breaking capacity (Icn) 10kA in provided distribution board as per specification no. SW-SWR/MCB CSR 5-3-2	174	NOS	174.00
		LT CABLES			
30.00	RMT	ITEM NO.11 Supplying, erecting & terminating FR XLPE insulated, galvanised steel formed wire armoured (strip) cable 1100 V, 3½ core 50 sq. mm. aluminium conductor complete erected with glands & lugs, on wall/ trusses/pole or laid in provided trench/ pipe as per specification no. CB-LT/AL CSR 7-1-17	381	RMT	11,430.00

20.00	RMT	ITEM NO.12 Supplying, erecting & terminating FR XLPE insulated, galvanised steel formed wire armoured (strip) cable 1100 V, 4 core 16 sq. mm. copper conductor complete erected with glands & lugs, on wall/ trusses/ pole or laid in provided trench/ pipe as per specification no. CB-LT/CU CSR 7-2-34	863	RMT	17,260.00
20.00	RMT	ITEM NO.13 Supplying, erecting & terminating FR XLPE insulated, galvanised steel formed wire armoured (strip) cable 1100 V, 4 core 10 sq. mm. copper conductor complete erected with glands & lugs, on wall/ trusses/ pole or laid in provided trench/ pipe as per specification no. CB-LT/CU CSR 7-2-33	603	RMT	12,060.00
30.00	RMT	ITEM NO.14 Supplying, erecting & terminating FR XLPE insulated, galvanised steel formed wire armoured (strip) cable 1100 V, 4 core 6 sq. mm. copper conductor complete erected with glands & lugs, on wall/ trusses/ pole or laid in provided trench/ pipe as per specification no. CB-LT/CU CSR 7-2-32	396	RMT	11,880.00
10.00	RMT	ITEM NO.15 Supplying, erecting & terminating FR XLPE insulated, galvanised steel formed wire armoured (strip) cable 1100 V, 3 core 4 sq. mm. copper conductor complete erected with glands & lugs, on wall/ trusses/ pole or laid in provided trench/ pipe as per specification no. CB-LT/CU CSR 7-2-15	242	RMT	2,420.00
		WIRING AND ACCESSORIES			
		POINT WIRING - LIGHT POINT			
80.00	RMT	ITEM NO.16 Supplying and erecting mains with 2x1.5 sq.mm FRLSH copper PVC insulated wire laid in provided conduit/trunking/inside pole/Bus bars or any other places as per specification No: WG-MA/BW CSR 1-3-1	40	RMT	3,200.00
100.00	RMT	ITEM NO.17 Supplying & erecting mains with 2x2.5 sq.mm F.R.L.S copper PVC insulated wire laid in provided conduit/trunking/inside pole/Bus bars or any other places. as per specification No: WGMA/ BWCSR 1-3-2	62	RMT	6,200.00
30.00	RMT	ITEM NO.18 Supplying & erecting mains with 2x4 sq.mm FRLSH copper PVC insulated wire laid in provided conduit/trunking/inside pole/Bus bars or any other places. as per specification No: WGMA/BW CSR 1-3-3	89	RMT	2,670.00

40.00	RMT	ITEM NO.19 Supplying and erecting HMS PVC conduit FRLS grade 25 mm dia. with necessary accessories in wall/floor with chiselling appropriately as per specification No: WG-MA/CC. CSR 1-1-9	127	RMT	5,080.00
		MODULAR SWITCHES AND ACCESSORIES, FAN, EXHAUST FAN			
14.00	NOS	ITEM NO.20 Supplying and erecting modular type switch 6A / 10A duly erected on provided plate and box with wiring connections complete. CSR 1-6-1	72	NOS	1,008.00
5.00	NOS	ITEM NO.21 Supplying and erecting modular type 3 pin 6A multi socket with safety shutter, duly erected on provided plate and box with wiring connections complete. CSR 1-6-10	112	NOS	560.00
1.00	NOS	ITEM NO.22 Supplying and erecting modular type 3 pin 6 / 16A multi socket with safety shutter, duly erected on provided plate and box with wiring connections complete. CSR 1-6-11	160	NOS	160.00
1.00	NOS	ITEM NO.23 Supplying and erecting modular type switch one way 16 / 20 A, duly erected on provided plate and box with wiring connections complete with neon indicator. CSR 1-6-7	121	NOS	121.00
2.00	NOS	ITEM NO.24 Supplying and erecting unbreakable concealed type modular switch box with double mounting plate for 4 module duly erected flush to wall with required chiselling and finishing with cement mortar / POP as per required to match the background. CSR 1-6-37	277	NOS	554.00
2.00	NOS	ITEM NO.25 Supplying and erecting unbreakable concealed type modular switch box with double mounting plate for 6 module duly erected flush to wall with required chiselling and finishing with cement mortar / POP as per required to match the background. CSR 1-6-38	335	NOS	670.00
1.00	NOS	ITEM NO.26 Supplying and erecting unbreakable concealed type modular switch box with double mounting plate for 8 module duly erected flush to wall with required chiselling and finishing with cement mortar / POP as per required to match the background. CSR 1-6-39	417	NOS	417.00
2.00	NOS	ITEM NO.27 Supplying and erecting unbreakable concealed type modular switch box with double mounting plate for 12 module duly erected flush to wall with required chiselling and finishing with cement mortar / POP as per required to match the background. CSR 1-6-40	523	NOS	1,046.00
6.00	NOS	ITEM NO.28 Supplying and erecting exhaust fan medium duty 230 V A.C. 50 cycles 225 mm. 1400 RPM with condenser complete erected in position with necessary materials. Fan motor with moisture proof treatment and 'E' class insulation CSR 2-10-15	2032	NOS	12,192.00

1.00	NOS	ITEM NO.29 Supplying and erecting Ceiling rose / Batten holder / Slanting holder / hanging cord switch / hanging bell push / pendant holder bakelite base 6A. erected on filled polypropylene board or polished double wooden block/ PVC junction box. CSR 1-5-7	39	NOS	39.00
2.00	NOS	ITEM NO.30 Supplying and erecting regular/ standard model ceiling fan of 1400mm. sweep complete erected in position as per specification no. FG-FN/CF CSR 2-10-3	2275	NOS	4,550.00
2.00	NOS	ITEM NO.31 Supplying and erecting electronic type step regulator for ceiling fan 600/ 900/ 1200/ 1400 mm. sweep, complete erected on provided switch board CSR 2-11-9	206	NOS	412.00
2.00	NOS	ITEM NO.32 Supplying and erecting fan hook box of 10 mm M.S. round bar bounded to the R.C.C. bars upto 50 mm length each side and pierced through a 16 S.W.G. thick aluminium/M.S. Bowl 100 mm dia.or equivalent square size and having depth upto 75 mm complete erected with duly painted by one coat of red oxide paint and two coats of paint erected in position and without any leakage of slurry of cement concrete on either side of the box and positioned to the bottom level of the slab. CSR 2-11-5	176	NOS	352.00
2.00	NOS	ITEM NO .33 Supplying and erecting 'B' grade G.I. pipe / M.S. pipe down rod duly painted for fan complete erected with PVC three core flexible cable 1 sq. mm copper PVC wire. CSR.2-11-6	229	NOS	458.00
2.00	NOS	ITEM NO .34 Supplying, erecting, testing & commissioning fresh air intake system, ductable circular inline fresh air fan inlet unit having 300 cfm capacity with maintaining the static pressure minimum 20 mm of Hg complete suitable to operate on 1ph, 230 V, 50Hz, A.C. supply. CSR 3-11-60	5220	NOS	10,440.00
		EARTHING (EA)			
2.00	NOS	ITEM NO.35 Providing pipe type earthing with 40mm. dia. G.I. pipe or 20 mm dia. G.I. Rod complete with all materials as per specification No. EA-EP CSR 9-1-4	1500	NOS	3,000.00
1.00	NOS	ITEM NO.36 Providing earthing with copper earth plate size 30 x 30 x 0.315 cm complete with all materials, testing & recording the results as per specification no. EA-EP CSR 9-1-2	6486	NOS	6,486.00
10.00	RMT	ITEM NO.37 Supplying & laying (including excavation) reinforced cement concrete pipe of IS 458:2003 NP-2 class of 150 mm internal diameter in proper line, level and slope including providing and fixing collars in cement mortar 1:2 and curing etc. complete. CSR 7-6-5	569	RMT	5,690.00
		Indoor & Outdoor LED Fittings (FG-IDF/LED),			

8.00	NOS	ITEM NO.38 Supplying & erecting inverter LED batten 20W tube light fitting with polycarbonate housing, heat sink, integrated HF electronic driver, Min. 2600 mAh Lithium ion Battery with charging time of 8-10 Hours and backup time of Min. 3 hrs. with minimum 25% of initial Watts having luminous efficacy of 100 lumen/watt, CRI>80, CCT of 6500K and THD<=20% having useful life of minimum 25000 hrs. with overheating protection with 2 years warranty.. CSR 2-1-22	1114	NOS	8,912.00
10.00	NOS	ITEM NO.39 Supplying and erecting LED square / circular Max. 14 W down lighter/Panel Light having pressure die-cast aluminium housing, polystyrene diffuser having system lumens output of Min. 1500 Lumens, min. efficacy of 110 lumen/W, CRI>80, CCT upto 6500K, Beam Angle of 120 deg., max. ripple of 5%, THD<10%, p.f. >0.95, operating range of 120-270V, surge protection of 2.5 kV, Life class of 50,000 Hrs. at L70B50, including driver, having mounting arrangement with board for surface type or spring loaded mounting clips complete with 3 years warranty CSR 2-1-4	1213	NOS	12,130.00
4.00	NOS	ITEM NO.40 Supplying and erecting integrated LED Highbay Fitting 100W IP65 & IK08 class having die cast aluminium housing with polycarbonate diffuser with integrated optics, having system lumens output of Min. 15000 Lumens, min. efficacy of 145 lumen/W, CRI>70, CCT upto 6500K, THD<10%, p.f. >0.90, operating range of 140-240V, inbuilt surge protection of 4 kV, Life class of 50,000 Hrs. at L50B50 , including driver complete with 3 Year warranty as per specification No FG-ODF/FLS2. CSR 2-6-2	13698	NOS	54,792.00
1.00	NOS	ITEM NO.41 Supplying, installing, testing and commissioning of 1 kWp OFF-GRID solar power pack with interconnecting wires / cables up to 12 V pure sine wave solar power inverter (THD<3%), SPV Modules (335 WP X 03 Nos.), C-10 rated lead acid battery bank 12 V, 400 Ah (12V, 100 Ah x 4 nos.) suitable for 4 Hours backup with suitable MS powder coated stand to hold battery bank and keeping sufficient space for filling distilled water, canopy box to house inverter and other electronics, wiring up to solar inverter in casing and capping, display board, sign board , two distinct earthing, spike type lightning arrester, necessary accessories complete with 5 years ON-SITE warranty and fully comprehensive maintenance contract as per specification no. ESD-RT-OfG CSR 4-4-1	75338	NOS	75,338.00
4.00	NOS	ITEM NO. 42 Supplying and erecting integrated LED street light fitting 40 to 50W IP65 & IK08 class having single piece pressure die-cast aluminium housing, having system lumens output of Min. 4400 Lumens, min. efficacy of 110 lumen/W, CRI>70, CCT upto 6500K, THD<10%, p.f. >0.95, operating range of 140-270V, inbuilt surge protection of 10 kV, Life class of 50,000 Hrs. at L70B50, including driver complete with 3 Years warranty as per specification No FG-ODF/FLS2. CSR2-4-4	4117	NOS	16,468.00
ELECTRICAL TOTAL					3,53,503.60
SAY					3,53,504.00
<i>IN WORDS- THREE LAKH FIFTY THREE THOUSAND FIVE HUNDRED AND FOUR ONLY</i>					

MAHARASHTRA FILM, STAGE AND CULTURAL DEVELOPMENT CORPORATION LIMITED

NAME OF WORK: PROPOSED NEW CONSTRUCTION OF TOILET NEAR HELIPAD

(ROYALTY)

Total QTY	Description	CONSUMPTION in CMT			
		Sand Consumption	Hand Broken	STONE	Murum
38.35	ITEM NO 13 Providing dry/ trap/ granite/ quartzite/ gneiss rubble stone soling 15 cm to 20 cm thick including hand packing and compacting etc. complete. SSR 21.38 / 157			46.02	
325.29	ITEM NO 12 Filling in plinth and floors with contractors material/brought from outside and approved by Engineer incharge in layers of 15 cm to 20 cm including watering and compaction etc. complete. SSR 21.37 / 157				325.29
108.19	ITEM NO.22 Providing and fixing Jute Kantan(Tarat)screen to the scaffold-ing for external guniting as directed including removing the same after the work is over etc. complete SSR 46.38/298	34.62			
121.38	ITEM NO 27 Providing sand faced plaster externally in cement mortar using approved screened sand, in all positions including base coat of 15 mm thick in cement mortar 1:4 using waterproofing compound at 1 kg per cement bag curing the same for not less than 2 days and keeping the surface of the base coat rough to receive the sand faced treatment 6 to 8 mm thick in cement mortar 1:4 finishing the surface by taking out grains and curing for fourteen days scaffolding etc.complete SSR 32.11 / 209	4.01			
151.23	ITEM NO 28 Providing internal cement plaster 12mm thick in single coat in cement mortar 1:4 without neeru finish to concrete or brick surfaces, in all positions including scaffolding and curing etc. complete. SSR 32.04 / 209	2.27			
48.25	ITEM NO.38 Providing and laying vitrified matt fininsh tiles having size 590 mm to 605 mm x to 605 mm of 8 to 10 mm thickness and confirming IS. 15622-2006 (Group Bla) of approved make, shade and pattern for flooring in required position laid on a bed of 1:4 cement morar including neat cement float, filling joints, curing and cleaning etc. complete. SSR 33.42/217	0.82			

73.32	ITEM NO 40 Providing and laying vitrified mirror / glossy finish tiles having size 590 mm to 605 mm x 590 mm to 605 mm of 8 to 10 mm thickness and confirming to IS. 15622-2006 (group Bla) of approved make, shade and pattern for flooring in required position laid on a bed of 1:4 cement mortar including neat cement float, filling joints, curing and clearing etc. complete.b) Skirting SSR 33.41 / 217	1.25			
10.00	ITEM NO 41Providing and laying Antiskid Ceramic tiles of approved quality of size 30 cm x 30 cm and confirming to IS 15622-2006 (Group-B IIA) for antiski flooring in required position laid on a bed of 1:4 cement mortar including cement float, filling joint with cement slurry cleaning curing etc. complete.SSR 33.67/220	0.17			
10.00	ITEM NO 42 Providing and laying ceramic tiles having size 30 cm. x 60 cm. confirming to corresponding I.S. for dado and skirting in required position with readymade adhesive mortar of approved quality on plaster of 1:2 cement mortar including joint filling with white/ colour cement slurry cleaning curing etc. complete. SSR 33.27/215	0.17			
5.00	ITEM NO 45Providing and fixing machine cut machine polished 18 mm to 20 mm thick telephone black / Amba White / Cat bary brown / RBI red / Ocean Brown granite stone for treads and risers of steps and staircases of approved colour and shade with rounded moulding and three grooved line for the treads on bed of 1:4 Cement mortar including float filling joints with neat cement slurry curing polishing and cleaning etc. complete.SSR 33.35 / 216	0.11			
4.38	ITEM NO.66 Providing water proofingin W.C. and bath including brick bat coba in all position including providing andl aying 12mm bed dingin cement mortar 1:3 onvergin concrete slab with waterproofing compound @1 Kilogram/ per bag of cement laying brick bat coba of required thickness i n cm 1:5 with waterproofing compound 1Kilogram/ bag of cementgrouting and finishing the to play er with 20mm thick brick bed dingin cmmortar 1:3 with waterproofing compound 1Kilogram/ per bag of cement nd testing the treated portion for 48hours by pond test and covering ten years'guaranteeon requisite stamp paper including curing etc. complete. SSR 31.26 / 208	0.12			
	TOTAL	43.53	0.00	46.02	325.29
		QTY	UNIT	Royalty Rate	Amount
	Total Sand Royalty	43.53	CMT	237.37	10,333.33
	Total Other MINERALS Royalty	371.31	CMT	216.18	80,269.85

MATERIAL TESTING

Ref- Schedule of Testing charges for Construction Material

SR. NO.	QTY	UNIT	DESCRIPTION	RATE	AMOUNT
1			CEMENT		
1.1	5	Per test	Standard Consistency, Fineness, Specific Gravity, Setting Time (initial & Final), Compressive Strength, soundness SSR 1/584	3,770.00	18,850.00
2			AGGREGATE.		
2.1	3	Per test	Water Absorption, Specific Gravity, Impact Value, Crushing Value. SSR 2/584	2,600.00	7,800.00
2.2	3	Per test	Sieve Analysis SSR 3/584	690.00	2,070.00
2.3	3	Per test	Abrasion Value. SSR 4/584	1,170.00	3,510.00
3			FINE AGGREGATE.		
3.1	3	Per test	Fineness Modulus (Sieve Analysis), Silt & Clay Content SSR 10/584	1,380.00	4,140.00
3.2	3	Per test	Chloride & Sulphate Content. SSR 11/584	795.00	2,385.00
3.3	3	Per test	Silt Factor SSR 12/584	850.00	2,550.00
4			BRICKS		
4.1	5	Per test	Water Absorption (Set of 5 Bricks), Compressive Strength(Set of 5 Bricks), Efflorescence (Set of 5 Bricks). SSR 13/584	2,175.00	10,875.00
5			FLOORING TILES (MOSSAIC / CEMENT)		
5.1	2	Per test	Flexural test (Set of 6 Tiles), Water Absorption (Set. of 6 Tiles), Resistance to wear (Set of 6 Tiles) SSR 14/584	2,495.00	4,990.00
6			CERAMIC TILES / VITRIFIED TILES		
6.1	2	Per test	Water Absorption, Modulus of Rupture (Set of 6 Tiles) SSR 16/584	1,595.00	3,190.00
7			CONCRETE		
7.1	30	Per test	Compressive Strength OF C.C. Cube (Set of 3 cubes) SSR 19/584	690.00	20,700.00
7.2	2	Per test	Concrete Mix Design (With all Tests on basic materials) SSR 20/584	13,755.00	27,510.00
7.3	2	Per test	Flexural strength of Beam. SSR 21/584	745.00	1,490.00
7.4	2	Per test	Permeability Test. SSR 22/584	1,540.00	3,080.00
7.5	2	Per test	Taking of core samples in concrete pavement. (Excluding Dead Journey Charges) SSR 24/584	2,870.00	5,740.00
8			MORTOR		

8.1	20	Per test	Compressive Strength.(Set of 3 Cubes) SSR 27/585	690.00	13,800.00
9			STONE/ RUBBLE		
9.1	2	Per test	Crushing Value/Compressive Strength, Water Absorption & Specific Gravity. SSR 28/585	2,020.00	4,040.00
10			SOIL / MURUM		
10.1	2	Per test	Sieve Analysis. SSR 29/585	690.00	1,380.00
10.2	2	Per test	Liquid limit & plastic Limit. SSR 30/585	1,170.00	2,340.00
10.3	2	Per test	Compaction Test (Proctor Density). SSR 31/585	1,860.00	3,720.00
10.4	2	Per test	C.B.R. Test (Lab) With compaction test SSR 32/585	6,905.00	13,810.00
10.5	2	Per test	C.B.R. Test (Field Determination Test) Excluding Transporlation,As per IS 2720 Part XXX1 SSR 33/585	2,600.00	5,200.00
11			FLUSH DOOR		
11.1	1	Per test	Knife Test, Adhesion Test, End Immersion Test. SSR 59/586	2,710.00	2,710.00
12			GI pipes		
12.1	1	Per test	Weight per running meter,Diameter of pipe & wall thickness of pipe SSR 64/586	265.00	265.00
13			STEEL ANTI CORROSIVE TEST		
13.1	3	Per test	Resistance to applied Voltage. (1 Hr. Test) (Set of 2 Bars SSR 66/586	1,115.00	3,345.00
13.2	3	Per test	Resistance to applied Voltage. (30 Days Test) (Set of 2 Bars) SSR 67/586	3,135.00	9,405.00
13.3	3	Per test	Thickness of Coating. (Set of 2 Bars) SSR 68/586	585.00	1,755.00
13.4	3	Per test	Chemical Resistance Test.(Set of 8 Bars) SSR 69/586	2,390.00	7,170.00
13.5	3	Per test	Hardness of Coating Test . SSR 70/586	320.00	960.00
14			STEEL BAR TESTING		
14.1	3	Per test	Upto 16 mm (Set of 3 Bars) SSR 72/586	1,275.00	3,825.00
14.2	3	Per test	Above 16 mm (Set of 3 Bars) (Tensile strength, %, Elongation, Yield Stress,Weight•Per Meter, Bend / Rebend Test, Proof Stress.) SSR 73/586	1,595.00	4,785.00
14.3	5	Per test	Nitrol Solution Test. (Set of 3 Bars) SSR 74/586	3,875.00	19,375.00
TOTAL					2,16,765.00

PART: B

Overall Budgeted Summary of Repair works of 6 nos of toilets and one new construction of toilet at Dadasaheb Phalke Chitranagari Goregaon East Mumbai 400065.

Sr. No	Add % items	Cost in INR	Remarks (If Any)
1	Total Estimated Principle amount For Repair works of 6 nos of toilets and one new construction of toilet.	7,58,46,494	Seven Crore Fifty eight Lakh Forty Six Thousand Four Hundred And Ninety Four Rupee Only
2	Add 5% Contingencies	37,92,324.70	
3	Add 5% Escalation	37,92,324.70	
4	Total Estimated Principle Amount Including ContingenciesAnd Escalation Repair works of 6 nos of toilets and one new construction of toilet.	8,34,31,143.40	Eight Crore Thirty Four Lakh Thirty one Thousand one Hundred And Forty Three Rupee Forty Paise Only
5	Add CGST 9 %	75,08,802.91	
6	Add SGST 9 %	75,08,802.91	
7	Total Budgeted Amount Including Contingencies and Escalation, GST For Repair works of 6 nos of toilets and one new construction of toilet.	9,84,48,749.21	Nine Crore Eighty Four Lakhs Forty Eight Thousand Seven Hundred And Forty Nine Rupee Twenty one Paise Only.

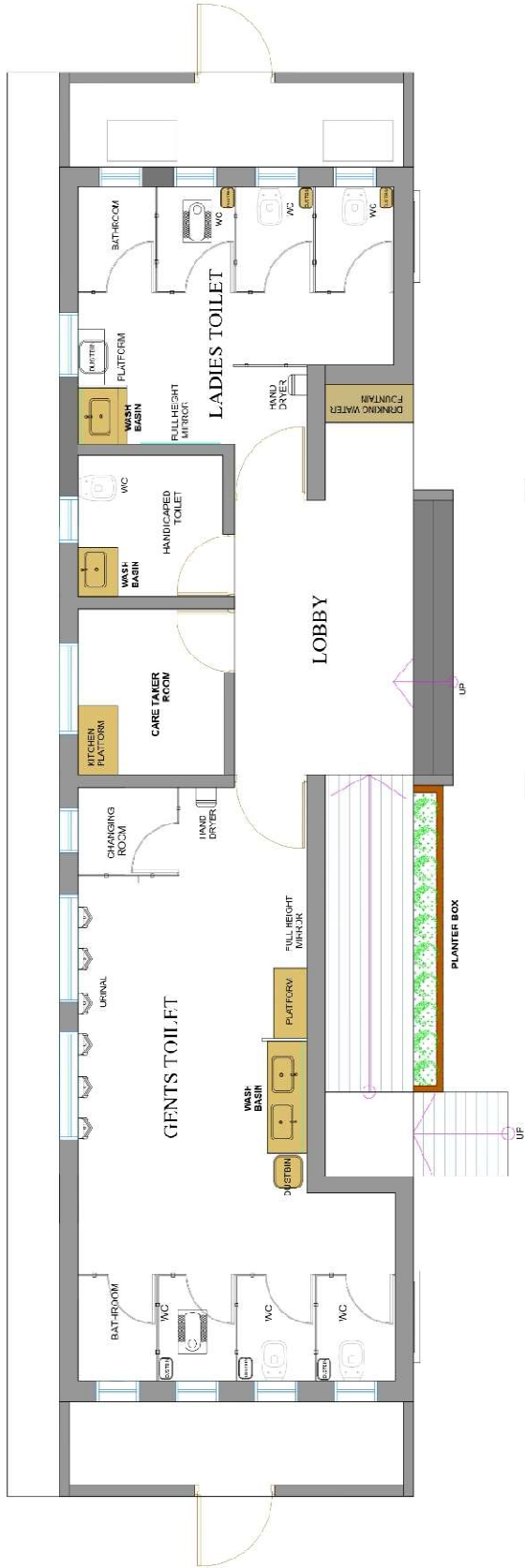

PLAN
SCALE 1:75

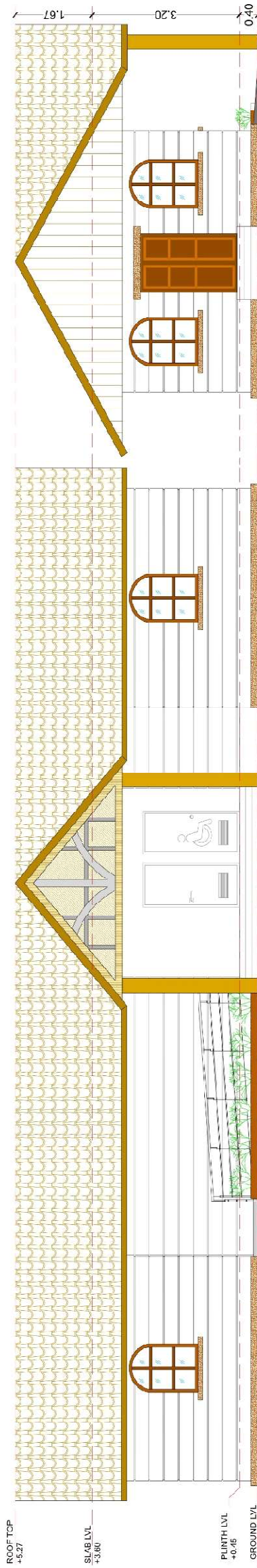

LEFT SIDE ELEVATION
SCALE 1:75

FRONT ELEVATION
SCALE 1:75



PLAN
SCALE 1:75

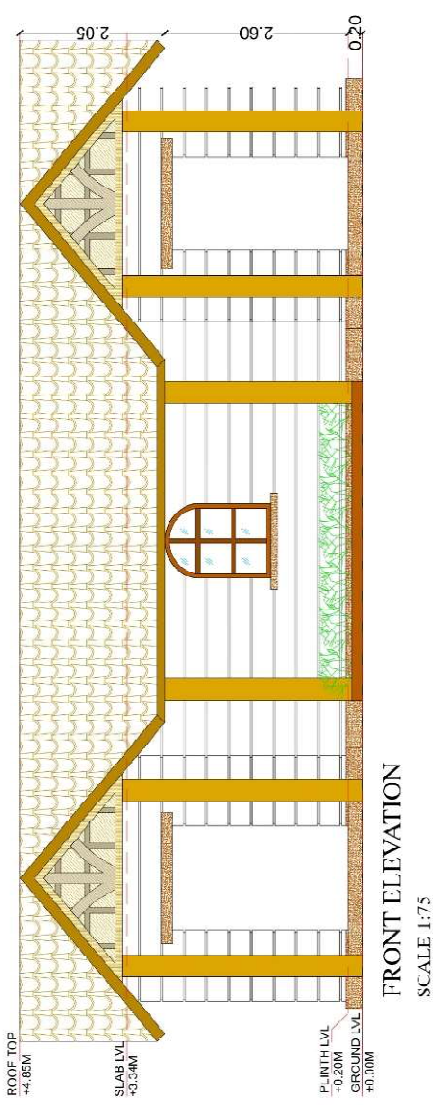

FRONT ELEVATION
SCALE 1:75

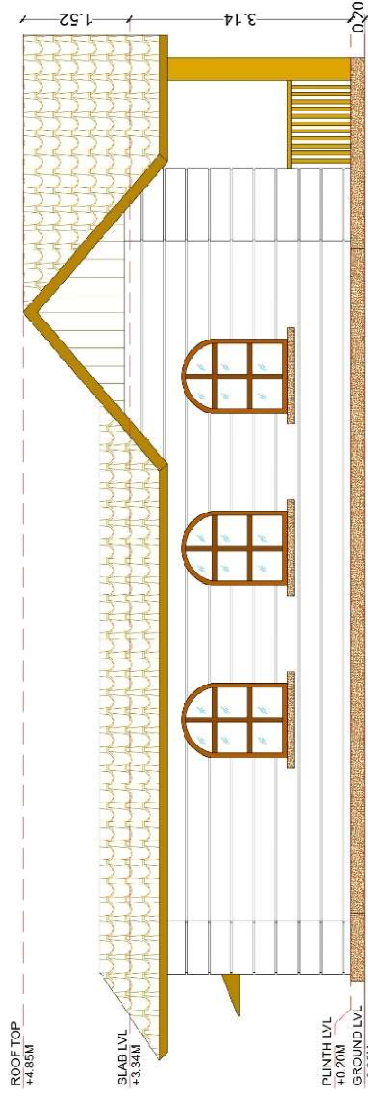

LEFT SIDE ELEVATION
SCALE 1:75

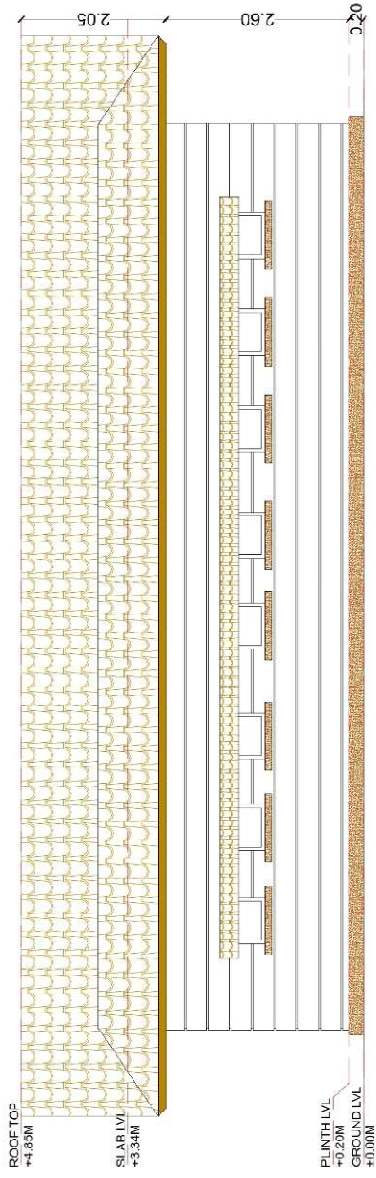

REAR ELEVATION
SCALE 1:75

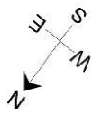



PLAN
SCALE 1:75

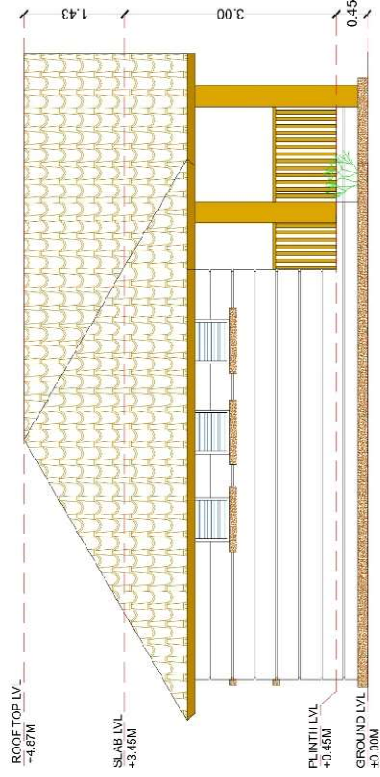

LEFT SIDE ELEVATION
SCALE 1:75

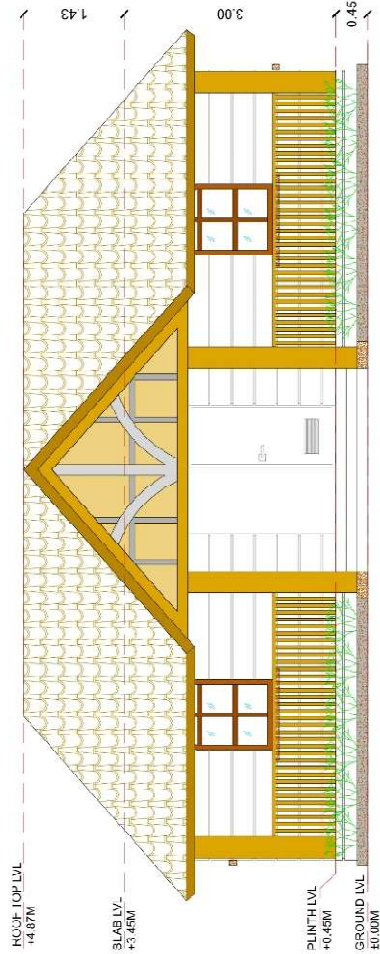

FRONT ELEVATION
SCALE 1:75

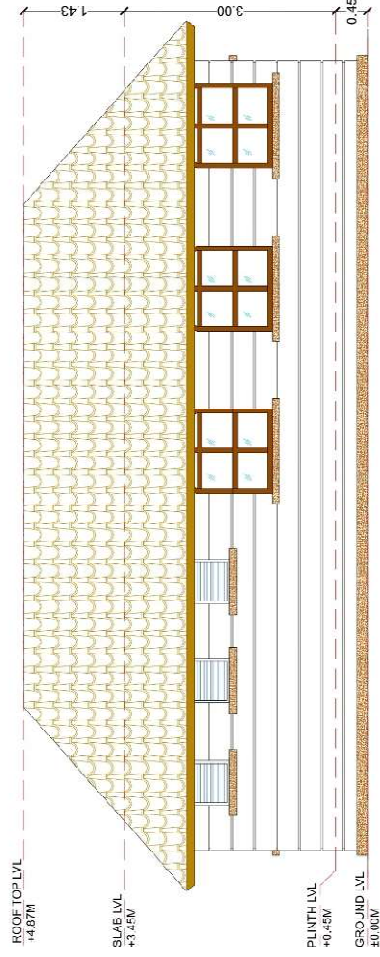

REAR ELEVATION
SCALE 1:75

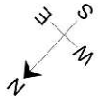



PLAN
SCALE 1:75

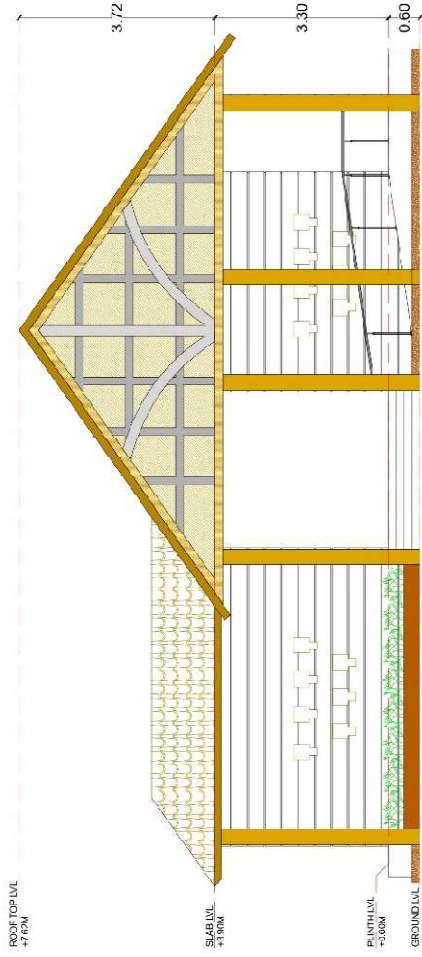

FRONT ELEVATION
SCALE 1:100

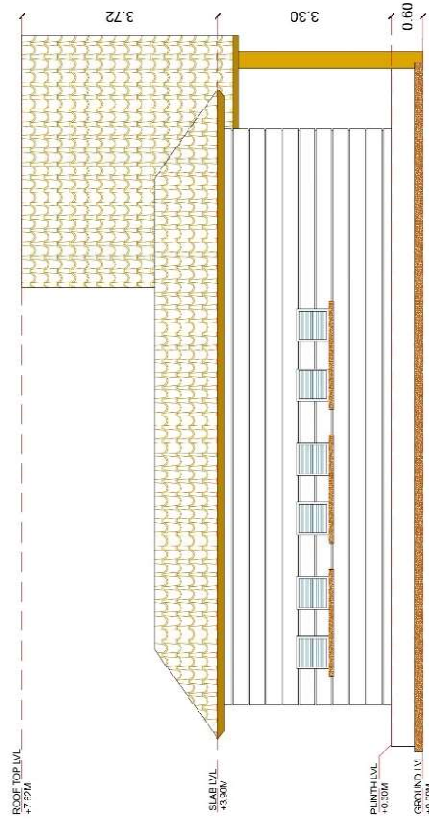

LEFT SIDE ELEVATION
SCALE 1:100



FRONT ELEVATION
SCALE 1:100

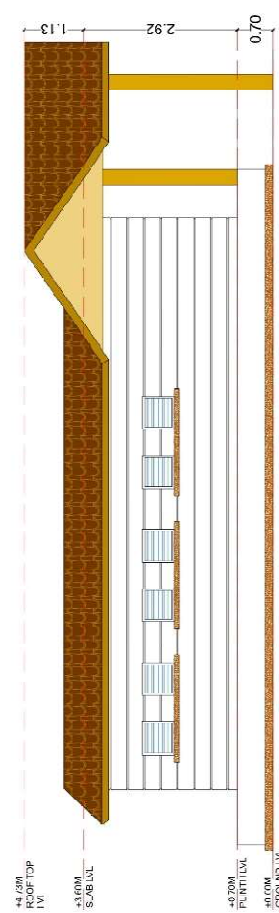

LEFT SIDE ELEVATION
SCALE 1:100

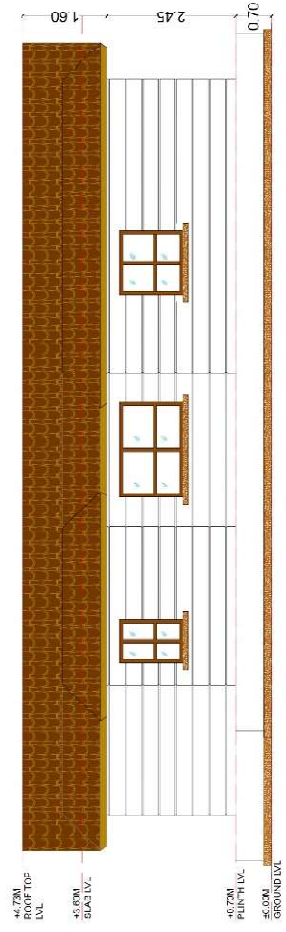

REAR ELEVATION
SCALE 1:100



PLAN
SCALE 1:75

TOILET NEAR LINK ROAD

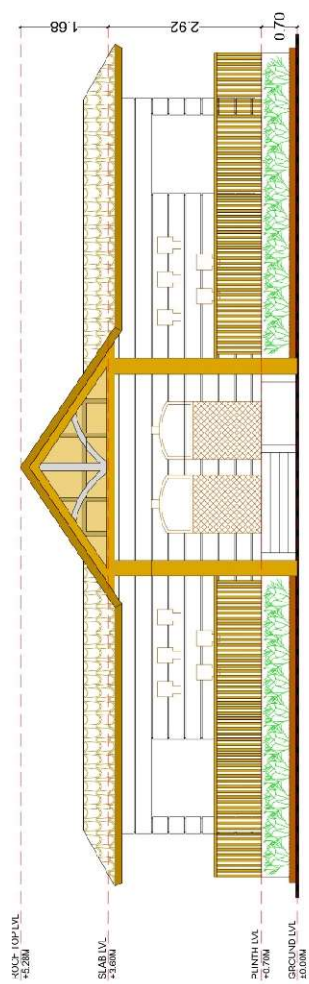

FRONT ELEVATION
SCALE 1:100

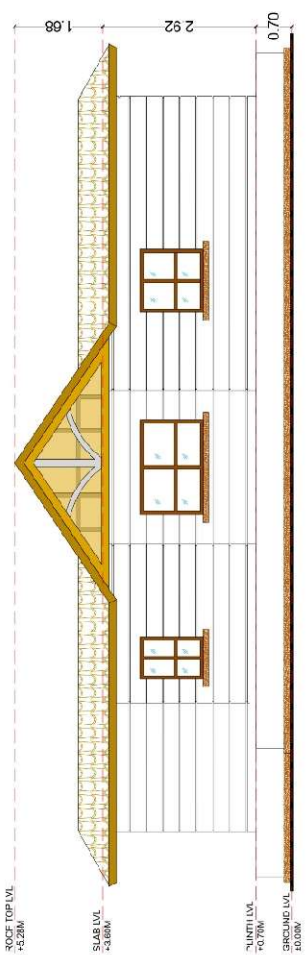

REAR ELEVATION
SCALE 1:100

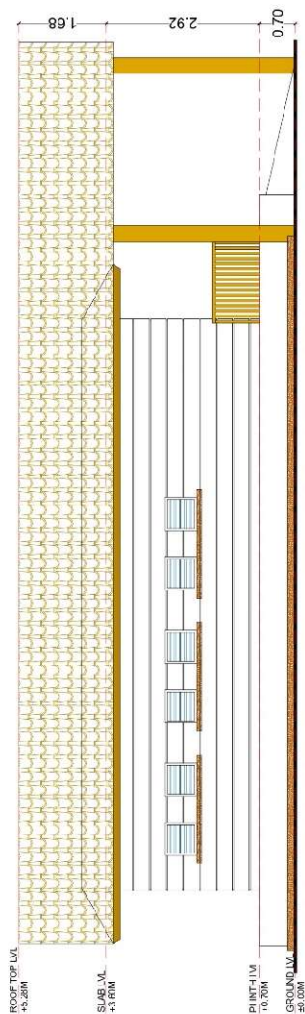

LEFT SIDE ELEVATION
SCALE 1:100



PLAN
SCALE 1:75

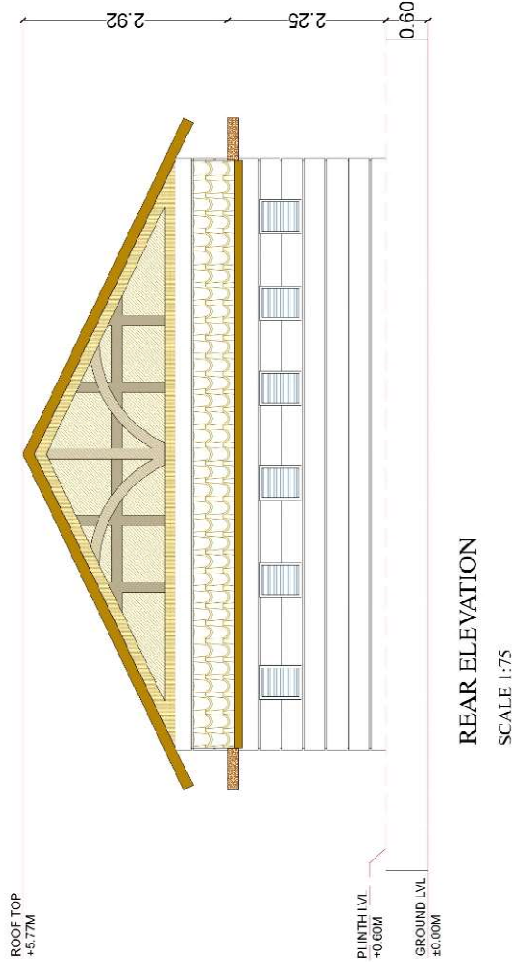
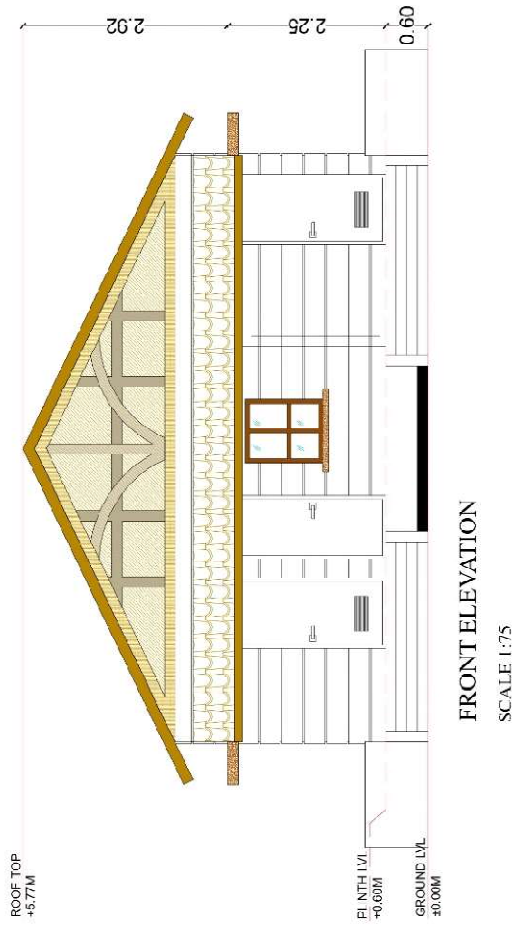
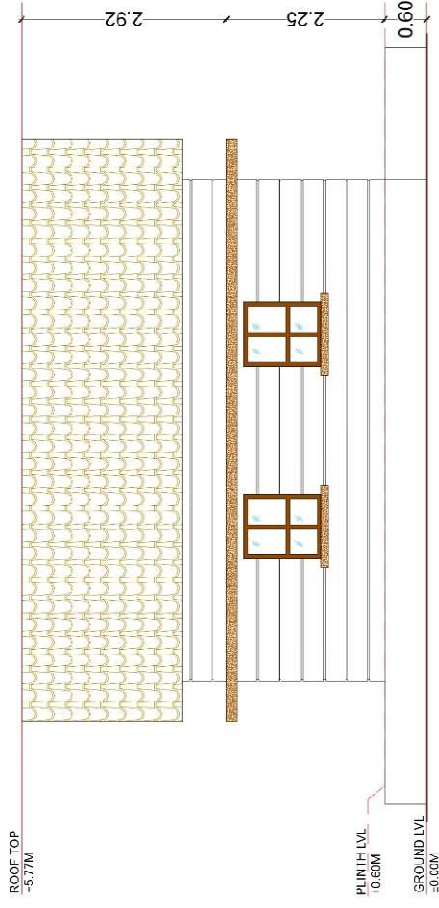

TOILET NEAR HELIPAD

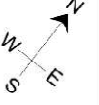

20.

Grouping statement for Civil and electrical work attached separately with specification

Technical Bid Cover Letter

To,
Deputy Engineer (Engineering),
MFSCDCL, Dadasaheb
Phalke Chitranagari,
Goregaon East – 400065

Name of work: Repair works of 6 nos of toilets and one new construction of toilet at Dadasaheb Phalke Chitranagari Goregaon East Mumbai 400065

Sir,
I/We _____ (duly authorised representative of Company/Organization/Firm) enclose herewith Technical Proposal to be considered for the above work. I/We undertake and hereby certify that all the particulars submitted as a part of the Technical Proposal and the documents enclosed therein are true and correct to the best of my/our knowledge and belief. I/We fully understand that if any of the details are found incorrect/untrue, the offer shall be summarily rejected.

I/We have thoroughly read and understood the Instructions to Offerers/Bidders and the Terms and Conditions of agreement given in the Offer Document, which in token of acceptance thereof, have been signed by me/us and I/We hereby agree to duly abide by them. I/We have studied the site conditions, site constraints and have made my/our own assessment of potential at the location specified by you.

As required by the Terms of Conditions of Offer, I/We submit the earnest money of INR _____ online.

Furnished the following details of Earnest Money Deposit:

Signature of Authorised Signatory (with official seal) & Date

Name:
Designation:
Address:
Telephone:
Fax:
E-mail address:

22.

Annexure

Certificate of Geo- Tagging

- 1) Name of work -
- 2) Tender Notice no.
- 3) Name of person visiting the site
- 4) Date of visit
- 5) Time of visit - to

I have uploaded Geo tagged in envelope no.1 along with this certificate. I have visited/studied scope of work, site conditions, verified provisions in Tender documents, resourced available and difficulties/restrictions of site in all respect.

(Signature of Bidder/authorized representative)

To,
Deputy Engineer
(Civil) MFSCDCL
Goregaon Mumbai

GROUPING STATEMENT FOR CIVIL WORK											
MAHARASHTRA FILM, STAGE AND CULTURAL DEVELOPMENT CORPORATION LIMITED											
PROPOSED REPAIR WORK FOR 6 TOILETS AND CONSTRUCTION OF 1 NEW TOILET											
ITEM	NEAR STUDIO NO.11	NEAR STUDIO NO.05	BAPU NAGAR	LINK ROAD	NEAR TEMPLE	FARISHTE MAIDAN	HELIPAD (NEW CONSTRUCTION)	TOTAL QTY	RATE	PER	AMOUNT (INR)
ITEM NO.01 Performing NDT test ,by removing the plaster of the building,on the concrete surface And Preparing Reports											
Concrete-Rebound Hammer Test SSR 86/586	10.00	10.00	10.00	10.00	10.00	10.00	-	60.00	278.25	NOS	16,695.00
Concrete-Ultrasonic Pulse Velocity Test SSR 87/586	10.00	10.00	10.00	10.00	10.00	10.00	-	60.00	388.50	NOS	23,310.00
ITEM NO.02 Chipping /removing loose concrete upto reinforcement bars, without damaging the reinforcement, removing all the loose materials and to make all the exposed surfaces free from oil, dust and all impurities etc complete. MCGM R3-CS-CW-54	183.84	325.00	133.49	283.32	198.07	280.17	-	1,403.88	305.00	SMT	4,28,184.01
ITEM NO 03 Providing and applying Kelox R 101 (Resin) + Kelox H 404 (Hardner) water misible epoxy of approved make for bonding old concrete to new moratr after mixing slowly in predefined ratio and applying by brush on the surface, when it is tacky then apply the moratr complete as per specification and as directed by engineer-in-charge. Work shall be executed by certified applicator only and work shall be guaranteed for 5 years and guarantee shall be provided on Rs. 500 /- stamp paper SSR.47.16/306	95.86	139.50	66.53	193.85	136.18	179.67	-	811.59	763.35	SMT	6,19,523.41
ITEM NO 04 Supplying, Drilling/Cleaning hole and injecting chemical. Application to be designed separately for Rebars as Simply Supported, Moment or Splice Connection as per EC2/TR 023 or relevant tested and accepted rebar guidelines. The chemical should have ETA approval for seismic rebar as a minimum qualifying criterion. Drilling hole with double flute type drill bits or hollow drill bits to the required depth by rotary hammer drill, cleaning with brush and jet of clean air, filling resin and hardener using serrated nozzle to eliminate mixing error with standard HDE A22 battery dispenser along with piston plug. The installation and the setting instructions should be strictly followed as per the manufacturer's recommendations. The adequate diameter and embedment of rebars to be decided as per PROFIS Rebar Software & the report to be submitted to the project manager/ design engineer for approval. Scanning before drilling to be done to avoid hitting existing rebars. Re 500 -8 mm dia 160mm depth SSR 53.01/440	20.00	20.00	20.00	15.00	20.00	15.00	-	110.00	255.15	NOS	28,066.50

GROUPING STATEMENT FOR CIVIL WORK

MAHARASHTRA FILM, STAGE AND CULTURAL DEVELOPMENT CORPORATION LIMITED

PROPOSED REPAIR WORK FOR 6 TOILETS AND CONSTRUCTION OF 1 NEW TOILET

ITEM	NEAR STUDIO NO.11	NEAR STUDIO NO.05	BAPU NAGAR	LINK ROAD	NEAR TEMPLE	FARISHTE MAIDAN	HELIPAD (NEW CONSTRUCTION)	TOTAL QTY	RATE	PER	AMOUNT (INR)
<p>ITEM NO 05 Supplying, Drilling/Cleaning hole and injecting chemical. Application to be designed separately for Rebars as Simply Supported, Moment or Splice Connection as per EC2/TR 023 or relevant tested and accepted rebar guidelines. The chemical should have ETA approval for seismic rebar as a minimum qualifying criterion. Drilling hole with double flute type drill bits or hollow drill bits to the required depth by rotary hammer drill, cleaning with brush and jet of clean air, filling resin and hardener using serrated nozzle to eliminate mixing error with standard HDE A22 battery dispenser along with piston plug. The installation and the setting instructions should be strictly followed as per the manufacturer's recommendations. The adequate diameter and embedment of rebars to be decided as per PROFIS Rebar Software & the report to be submitted to the project manager/ design engineer for approval. Scanning before drilling to be done to avoid</p>	15.00	20.00	20.00	10.00	20.00	10.00	-	95.00	457.80	NOS	43,491.00
<p>ITEM NO 06 Supplying, Drilling/Cleaning hole and injecting chemical. Application to be designed separately for Rebars as Simply Supported, Moment or Splice Connection as per EC2/TR 023 or relevant tested and accepted rebar guidelines. The chemical should have ETA approval for seismic rebar as a minimum qualifying criterion. Drilling hole with double flute type drill bits or hollow drill bits to the required depth by rotary hammer drill, cleaning with brush and jet of clean air, filling resin and hardener using serrated nozzle to eliminate mixing error with standard HDE A22 battery dispenser along with piston plug. The installation and the setting instructions should be strictly followed as per the manufacturer's recommendations. The adequate diameter and embedment of rebars to be decided as per PROFIS Rebar Software & the report to be submitted to the project manager/ design engineer for approval. Scanning before drilling to be done to avoid</p>	10.00	10.00	10.00	10.00	10.00	10.00	-	60.00	568.05		34,083.00
<p>ITEM NO 07 Supplying, Drilling/Cleaning hole and injecting chemical. Application to be designed separately for Rebars as Simply Supported, Moment or Splice Connection as per EC2/TR 023 or relevant tested and accepted rebar guidelines. The chemical should have ETA approval for seismic rebar as a minimum qualifying criterion. Drilling hole with double flute type drill bits or hollow drill bits to the required depth by rotary hammer drill, cleaning with brush and jet of clean air, filling resin and hardener using serrated nozzle to eliminate mixing error with standard HDE A22 battery dispenser along with piston plug. The installation and the setting instructions should be strictly followed as per the manufacturer's recommendations. The adequate diameter and embedment of rebars to be decided as per PROFIS Rebar Software & the report to be submitted to the project manager/ design engineer for approval. Scanning before drilling to be done to avoid hitting existing rebars. Re 500 -16 mm dia 320mm depth SSR 53.04/450</p>	10.00	10.00	10.00	10.00	10.00	10.00	-	60.00	830.55	NOS	49,833.00

GROUPING STATEMENT FOR CIVIL WORK

MAHARASHTRA FILM, STAGE AND CULTURAL DEVELOPMENT CORPORATION LIMITED

PROPOSED REPAIR WORK FOR 6 TOILETS AND CONSTRUCTION OF 1 NEW TOILET

ITEM	NEAR STUDIO NO.11	NEAR STUDIO NO.05	BAPU NAGAR	LINK ROAD	NEAR TEMPLE	FARISHTE MAIDAN	HELIPAD (NEW CONSTRUCTION)	TOTAL QTY	RATE	PER	AMOUNT (INR)
<p>ITEM NO.08 Supplying, Drilling/Cleaning hole and injecting chemical. Application to be designed separately for Rebars as Simply Supported, Moment or Splice Connection as per EC2/TR 023 or relevant tested and accepted rebar guidelines. The chemical should have ETA approval for seismic rebar as a minimum qualifying criterion. Drilling hole with double flute type drill bits or hollow drill bits to the required depth by rotary hammer drill, cleaning with brush and jet of clean air, filling resin and hardener using serrated nozzle to eliminate mixing error with standard HDE A22 battery dispenser along with piston plug. The installation and the setting instructions should be strictly followed as per the manufacturer's recommendations. The adequate diameter and embedment of rebars to be decided as per PROFIS Rebar Software & the report to be submitted to the project manager/ design engineer for approval. Scanning before drilling to be done to avoid hitting existing rebars. Re 500-20 mm dia400mm depth</p>	8.00	8.00	8.00	8.00	8.00	8.00	-	48.00	1,237.95	NOS	59,421.60
<p>ITEM NO.09 Jacketting the existing column of size as shown in the drawing by removing the concrete cover to reinforcement, by chipping or other suitable means to expose the reinforcement of existing column in order to make available the same for binding the extra reinforcement as shown in the drawing and also removal of rust, scales of the reinforcement in order to provide and apply approved make of epoxy resin to get proper bond with newly laid M25 grade concrete. The aforesaid concrete shall be laid by the sides of the existing column with uniform thickness of 115 mm or as specified, for jacketing purposes thereby increasing the sectional dimensions by 150 mm or as specified (excluding finishing) at any height with requisite shuttering, centring, scaffolding, propping, repairing the existing surface as specified and also removal of debris, curing etc. complete as per design and drawing etc. directed. (NOTE :- Reinforcement will be paid separately under respective</p>	1.44	2.16	2.16	2.88	2.16	2.88	-	13.68	17,595.00	CMT	2,40,699.60

GROUPING STATEMENT FOR CIVIL WORK											
MAHARASHTRA FILM, STAGE AND CULTURAL DEVELOPMENT CORPORATION LIMITED											
PROPOSED REPAIR WORK FOR 6 TOILETS AND CONSTRUCTION OF 1 NEW TOILET											
ITEM	NEAR STUDIO NO.11	NEAR STUDIO NO.05	BAPU NAGAR	LINK ROAD	NEAR TEMPLE	FARISHTE MAIDAN	HELIPAD (NEW CONSTRUCTION)	TOTAL QTY	RATE	PER	AMOUNT (INR)
ITEM NO.10 Jacketting the existing beam or beam connections as shown in the drawing by removing the concrete cover to reinforcement, by chipping or other suitable means to expose the reinforcement of existing beam or beam connections in order to make available the same for binding the extra reinforcement as shown in the drawing and also removal of rust, scales of the reinforcement in order to provide and apply approved make of epoxy resin to get proper bond with newly laid M25 grade (Site mix or RMC) concrete. The aforesaid concrete shall be laid by the sides of the existing beam with uniform thickness of 75 mm or as specified, for jacketing purposes thereby increasing the sectional dimensions by 100 mm or as specified (excluding finishing) at any height with requisite shuttering, centring, scaffolding, proping, repairing the existing surface as specified and also removal of debris, curing etc. complete as per design and drawing etc. directed. (NOTE :- Reinforcement will be paid separately under respective item of schedule). MCGM R3-CS-CW-44	3.57	52.80	31.50	5.96	2.21	3.68	-	99.73	14,768.00	CMT	14,72,758.00
ITEM NO.11 Removing cement tiles, or marble or polished shahabad floor or dado without bed concrete including stacking the materials as directed with all leads, lifts etc. complete SSR 46.19/297	394.02	120.40	277.88	473.17	308.61	498.29	247.73	2,320.09	47.25	SMT	1,09,624.39
ITEM NO 12 TRANSPORTING OF EXCAVATED MATERIALS lead 20.00 k.m. SSR in Statement C 1	169.08	236.84	30.88	375.07	200.45	193.17	610.99	1,816.47	468.37	CMT	8,50,779.87
ITEM NO 13 Dewatering on BHP basis by using water pump including diversion of stream, providing cofferdams, earthen bunds etc. as may be necessary for foundation and other parts of the the works and pumping out water during and after excavation as may be required by using 10.0 to 19.0 BHP pump etc. complete. (prior approval of Superintending Engineer will be necessary)	100.00	100.00	100.00	100.00	100.00	100.00	240.00	840.00	234.15	HRS	1,96,686.00
ITEM NO.14 Excavation for foundation / pipe trenches in slush muddy /marshy / slushy / soil including use of poclain, labour for dewatering during execution including removing the excavated material upto a distance of 50 metres and lifts as below, stacking and spreading as directed, preparing the bed by cleaning the mud, labour required for execution for shuttering item but excluding backfilling, etc. complete. Providing and fixing shuttering shall be paid separately. MJP DSR/53/8	10.00	10.00	10.00	10.00	10.00	10.00	10.00	70.00	407.00	CMT	28,490.00

GROUPING STATEMENT FOR CIVIL WORK

MAHARASHTRA FILM, STAGE AND CULTURAL DEVELOPMENT CORPORATION LIMITED

PROPOSED REPAIR WORK FOR 6 TOILETS AND CONSTRUCTION OF 1 NEW TOILET

ITEM	NEAR STUDIO NO.11	NEAR STUDIO NO.05	BAPU NAGAR	LINK ROAD	NEAR TEMPLE	FARISHTE MAIDAN	HELIPAD (NEW CONSTRUCTION)	TOTAL QTY	RATE	PER	AMOUNT (INR)
ITEM NO 15 Excavation for foundation in earth ,soil of all types, sand, gravel and soft murum, including removing the excavated material upto a distance of 50m. beyond the building area and stacking and spreading as directed, dewatering, preparing the bed for the foundation and necessary backfilling, ramming, watering including shoring and strutting etc. complete. (Lift upto 0.00 to 1.50 m.) By Manual Means SSR 21.01 / 153	20.05	5.00	205.36	140.27	5.00	101.66	5.00	482.33	250.95	CMT	1,21,040.09
ITEM NO 16 Excavation for foundation in earth, soil of all types, sand, gravel and soft murum, including removing the excavated material up to a distance of 50 m. beyond the building area and stacking and spreading as directed, dewatering, preparing the bed for the foundation and necessary back filling, ramming, watering including shoring and strutting etc. complete. (Lift upto 1.5 m.) By Mechanical Means SSR 21.02 / 153	94.00	193.84	104.50	97.00	195.45	107.00	256.54	1,048.33	217.35	CMT	2,27,854.53
ITEM NO 17 Excavation for foundation in earth, soils of all types, sand,gravel and soft murum, including removing the excavated material upto a distance of 50 metres beyond the building area and stacking and spreading as directed, dewatering, preparing the bed for the foundation and necessary back filling, ramming, watering including shoring and strutting etc. complete. (Lift from 1.5m to 3.0m) By Mechanical Means SSR 21.04 / 153	28.00	28.00	28.00	28.00	28.00	28.00	43.75	211.75	270.90	CMT	57,363.08
ITEM NO 18 Filling in plinth and floors with approved excavated material in 15cm. to 20cm. layers including watering and compacting etc. complete. SSR 21.36/157	5.00	59.65	5.00	5.00	5.00	5.00	5.00	89.65	126.00	CMT	11,296.15
ITEM NO 19 Filling in plinth and floors with contractors material/brought from outside and approved by Engineer incharge in layers of 15 cm to 20 cm including watering and compaction etc. complete. SSR 21.37 / 157	142.05	221.84	337.86	265.27	228.45	236.66	325.29	1,757.41	1,212.59	CMT	21,31,014.76
ITEM NO 20 Providing dry/ trap/ granite/ quartzite/ gneiss rubble stone soling 15 cm to 20 cm thick including hand packing and compacting etc. complete. SSR 21.38 / 157	33.86	67.38	58.75	48.04	54.17	54.51	38.35	355.08	3,240.42	CMT	11,50,600.07

GROUPING STATEMENT FOR CIVIL WORK											
MAHARASHTRA FILM, STAGE AND CULTURAL DEVELOPMENT CORPORATION LIMITED											
PROPOSED REPAIR WORK FOR 6 TOILETS AND CONSTRUCTION OF 1 NEW TOILET											
ITEM	NEAR STUDIO NO.11	NEAR STUDIO NO.05	BAPU NAGAR	LINK ROAD	NEAR TEMPLE	FARISHTE MAIDAN	HELIPAD (NEW CONSTRUCTION)	TOTAL QTY	RATE	PER	AMOUNT (INR)
ITEM NO 21 Providing and laying Cast in situ/Ready Mix cement concrete in M20 of trap/ granite/ quartzite/gneiss metal for bed blocks, foundation blocks and such other items including bailing out water, Steel centering, formwork, laying/ pumping, compacting, roughening them if special finish is to be provided, finishing uneven and honeycombed surface and curing etc. complete. The Cement Mortar 1:3 plaster is considered for rendering uneven and honeycombed surface only Newly laid concrete shall be covered by gunny bag, plastic, tarpaulin etc. (Wooden centering will not be allowed.), with fully automatic micro processor based PLC with SCADA enabled reversible Drum Type mixer/ concrete Batch mix plant (Pan mixer) etc. complete. With fine aggregate (Crushed sand VSI Grade) (PCC) SSR 24.10 / 176	22.08	43.94	38.32	31.33	33.65	35.55	25.01	229.89	8,391.86	CMT	19,29,223.58
ITEM NO 22 Providing second class Burnt Brick masonry with conventional/ I.S. type bricks in cement mortar 1:6 in superstructure including striking joints, raking out joints, watering and scaffolding etc. Complete SSR 27.05 / 197	24.80	21.13	21.86	57.02	13.07	65.51	57.27	260.65	10,027.16	CMT	26,13,597.30
ITEM NO 23 Providing Autoclaved Aerated Concrete Block masonry of Ecolite or equivalent make conforming to IS:2185 (Part 3) - 1984 in extra fine jointing mortar of fixoblock of UltraTech or equivalent in superstructure including striking joints, raking out joints and scaffolding etc. Complete. (The test shall be carried out conforming to IS:6441 (Part I) - 1972) SSR 27.15/198	0.51	2.00	2.00	0.50	2.00	0.39	1.67	9.08	8,136.54	CMT	73,842.36
ITEM NO 24 Providing filling of Micro-concrete and 10 mm aggregate (1:1) including scarificial leakproof MS shuttering includes the cost of hire charges of all machineries, barge, boat, cost of all tools and all labour charges etc., complete.	3.00	3.00	3.00	3.00	3.00	3.20		18.20	1,21,664.55	CMT	22,14,294.81
ITEM NO 25 Providing and laying Cast in situ/Ready Mix cement concrete M-30 of trap / granite /quartzite/ gneiss metal for R.C.C. work in foundations like raft, strip foundations, grillage and footings of R.C.C columns and steel stanchion etc. columns as per detailed designs and drawing or as directed including Steel centering formwork, cover blocks laying/pumping, compaction finishing the formed surface with cement mortar 1:3 of sufficient minimum thickness to give a smooth and even surface or roughening if special finish is to be provided and curing etc. complete. (Excluding reinforcement and structural steel). with fully automatic micro processor based PLC with SCADA enabled reversible Drum Type mixer/ concrete Batch mix plant (Pan mixer) etc. complete. With fine aggregate (Crushed sand VSI Grade) SSR 25.15/178	5.14	20.57	15.17	2.36	17.18	5.38	10.85	76.64	9,130.61	CMT	6,99,792.78

GROUPING STATEMENT FOR CIVIL WORK											
MAHARASHTRA FILM, STAGE AND CULTURAL DEVELOPMENT CORPORATION LIMITED											
PROPOSED REPAIR WORK FOR 6 TOILETS AND CONSTRUCTION OF 1 NEW TOILET											
ITEM	NEAR STUDIO NO.11	NEAR STUDIO NO.05	BAPU NAGAR	LINK ROAD	NEAR TEMPLE	FARISHTE MAIDAN	HELIPAD (NEW CONSTRUCTION)	TOTAL QTY	RATE	PER	AMOUNT (INR)
ITEM NO 26 Providing and laying Cast in situ/Ready Mix cement concrete M-30 of trap / granite /quartzite/ gneiss metal fo R.C.C. columns as per detailed designs and drawing or as directed including steel centering, formwork,cover blocks laying/pumping, compaction finishing the formed surfaces with cement mortar 1:3 of sufficient minimum thickness to give a smooth and even surface or roughening if special finish is to be provided and curing etc. complete,(Excluding reinforcement and structural steel). with fully automatic micro processor based PLC with SCADA enabled reversible Drum Type mixer/ concrete Batch mix plant (Pan mixer) etc. complete. With fine aggregate (Crushed sand VSI Grade) SSR 25.35/180	9.59	11.32	3.89	10.23	11.28	9.25	13.38	68.93	16,143.56	CMT	11,12,719.09
ITEM NO.27 Providing and laying Cast in situ/Ready Mix cement concrete M-30 of trap / granite /quartzite/ gneiss metal for R.C.C. beams and lintels as per detailed designs and drawings or as directed including steel centering, formwork, cover blocks, laying/ pumping, compactionand roughening the surface if special finish is to be provided and curing etc. complete. (Excluding reinforcement and structural steel).with fully automatic micro processor based PLC with SCADA enabled reversible Drum Type mixer/ concrete Batch mix plant (Pan mixer) etc. complete. With fine aggregate (Crushed sand VSI Grade) SSR 25.54 /181	3.59	7.52	7.78	30.24	4.90	17.13	18.34	89.49	14,552.81	CMT	13,02,352.80
ITEM NO 28 Providing and laying Cast in situ/Ready Mix cement concrete M-30 of trap/ granite / quartzite/ gneiss metal for R.C.C. slabs and landings as per detailed designs and drawings including steel centering, formwork, cover blocks, laying/pumping, compaction finishing the formed surfaces with cement mortar 1:3 of sufficient minimum thickness to give a smooth and even surface or roughening if special finish is to be provided and curing etc. complete,(Excluding reinforcement and structural steel).with fully automatic micro processor based PLC with SCADA enabled reversible Drum Type mixer/ concrete Batch mix plant (Pan mixer) etc. complete. With fine aggregate (Crushed sand VSI Grade) SSR 25.74 / 183	5.00	3.50	3.50	5.00	3.50	5.00	11.61	37.11	16,300.01	CMT	6,04,901.52
ITEM NO 29 Providing and fixing in position TMT - FE - 500 bar reinforcement of various diameters for R.C.C. pile caps, footings, foundations, slabs, beams columns, canopies, staircase, newels, chajjas, lintels pardis, copings, fins, arches etc. as per detailed designs, drawings and schedules. including cutting, bending, hooking the bars, binding with wires or tack welding and supporting as required complete. SSR 26.22 / 188	4.00	6.50	4.50	8.30	9.50	6.10	9.00	47.90	94,188.15	MT	45,11,612.39

GROUPING STATEMENT FOR CIVIL WORK											
MAHARASHTRA FILM, STAGE AND CULTURAL DEVELOPMENT CORPORATION LIMITED											
PROPOSED REPAIR WORK FOR 6 TOILETS AND CONSTRUCTION OF 1 NEW TOILET											
ITEM	NEAR STUDIO NO.11	NEAR STUDIO NO.05	BAPU NAGAR	LINK ROAD	NEAR TEMPLE	FARISHTE MAIDAN	HELIPAD (NEW CONSTRUCTION)	TOTAL QTY	RATE	PER	AMOUNT (INR)
ITEM NO.30 Removing the existing cement plaster of any thickness without causing dust nuisance and stacking the debris upto a distance of 50 metres or spreading in the compound and cleaning the site etc. complete. SSR 32.33/211	396.49	352.42	310.62	790.61	566.21	594.21	-	3,010.55	54.60	SMT	1,64,376.03
ITEM NO.31 Dismantling brick masonry in lime or cement mortar and stacking the materials as directed with all leads, lifts etc. SSR 46.09/296	45.52	36.87	29.69	120.86	35.15	54.48	47.97	370.54	351.75	CMT	1,30,335.72
ITEM NO.32 Removing brick bat coba including stacking the spoils as directed with all leads, lifts etc, complete. SSR 46.14/296	1.56	2.12	1.19	16.93	2.44	3.69	-	27.93	664.65	CMT	18,563.67
ITEM NO.33 Removing doors and windows with frames and stacking the materials as directed with all leads, lifts etc. complete. SSR 46.15/296	22.00	25.00	19.00	19.00	29.00	24.00	-	138.00	163.80	NOS	22,604.40
ITEM NO.34 Removing iron pipe railing having wooden R.C.C. or C.C. or iron post and stacking the materials as directed etc. complete. SSR 46.26 /297	30.00	30.00	30.00	87.40	30.00	88.40	-	295.80	72.45	RMT	21,430.71
ITEM NO.35 Making the opening in brick masonry including dismantling in floor or walls by cutting masonry and making good the damages to walls and jambs complete, to match existing surface i/c disposal of mulba/ rubbish to the nearest municipal dumping ground for door/ window/ clerestory window. MCGM/R3-CS-RM-4	3.00	5.00	5.16	30.00	8.56	1.50	-	53.22	946.00	SMT	50,346.12
ITEM NO.36 Dismantling the R.C.C. Work 1:2:4 and sorting out the materials such as steel etc. as directed and stacking them within the specified lead as directed etc. complete. SSR 46.29/297	5.01	5.00	17.75	10.00	34.89	10.00	10.00	92.65	1,523.55	CMT	1,41,151.80
ITEM NO.37 Dismantling aluminium/ Gypsum partitions, doors, windows, fixed glazing and false ceiling including disposal of unserviceable surplus material and stacking of serviceable material within 50 meters lead as directed by Engineer-in-charge. MCGM/R3-CS-DD-51	4.00	8.05	4.00	-	2.00	-	-	18.05	42.00	SMT	758.10
ITEM NO 38 Application of Rust Converter: Providing & applying One coat of Alkaline Rust converting primer conforming to ASTM-B- 117, to exposed existing rebars after removing & cleaning loose rust by wire brush and leave it for 6- 8 hours. MCGM R3-CS-RF-16	95.86	325.00	128.08	137.43	198.07	145.59	-	1,030.03	142.00	SMT	1,46,264.26

GROUPING STATEMENT FOR CIVIL WORK											
MAHARASHTRA FILM, STAGE AND CULTURAL DEVELOPMENT CORPORATION LIMITED											
PROPOSED REPAIR WORK FOR 6 TOILETS AND CONSTRUCTION OF 1 NEW TOILET											
ITEM	NEAR STUDIO NO.11	NEAR STUDIO NO.05	BAPU NAGAR	LINK ROAD	NEAR TEMPLE	FARISHTE MAIDAN	HELIPAD (NEW CONSTRUCTION)	TOTAL QTY	RATE	PER	AMOUNT (INR)
<p>ITEM NO.39 Providing and fixing double scaffolding system (cup lock type) on the exterior side of building/structure, including additional rows of scaffolding in stepped manner as per requirement of site, made with 40mm dia M.S. tube, placed 1.5 metre centre to centre, horizontal & vertical tubes joint with cup & lock system with M.S. Tubes, M.S. tube challis, M.S. clamps and staircase system in the scaffolding for working platform etc. and maintaining it in a serviceable condition for execution of work of cleaning and/ or pointing and/ or applying chemical and removing it thereafter. The scaffolding system shall be stiffened with bracings, runners, connecting with the building etc, wherever required, if feasible, for inspection of work at required locations with essential safety features for the workmen etc., complete as per directions and approval of Engineer-in-charge. Note:- (1) The elevational area of the scaffolding shall be measured for payment purpose. (2) The payment will be made once only for execution of all items for such works. SSR 46.42/299</p>	249.62	84.00	58.40	196.00	88.00	196.00	-	872.02	292.95	SMT	2,55,458.26
<p>ITEM NO. 40 Repairing to the existing RCC structural members (vertical or horizontal) using ready mix Polymer Modified Mortar (Fibre reinforced structural grade repair mortar) of approved brand where the thickness of repair is upto 15 mm. It can be used for carrying out extensive repairs to beams, columns, slab, and other structural elements, repairing of structural members subjected to repetitive loading for strengthening</p>	51.50	51.50	51.50	68.98	51.50	68.58	-	343.56	3,063.00	SMT	10,52,324.28
<p>ITEM NO. 41 Repairing to the existing RCC structural members (vertical or horizontal) using ready mix Polymer Modified Mortar (Fibre reinforced structural grade repair mortar) of approved brand where the thickness of repair is upto 30 mm in two layers. It can be used for carrying out extensive repairs to beams, columns, slab, and other structural elements, repairing of</p>	27.75	27.75	27.75	34.49	27.75	34.29	-	179.78	5,866.00	SMT	10,54,589.48
<p>ITEM NO 42 Providing and fabricating structural steel work in rolled sections like joists, channels, angles, tees etc. as per detailed design and drawings or as directed including cutting, fabricating, hoisting, erecting, fixing in position making riveted / bolted /welded connections without connecting plates, braces etc. and including one coat of anticorrosive paint and over it two coats of oil painting of approved quality and shade etc. complete. SSR 23.01/173</p>	1.00	1.00	1.50	2.50	1.00	2.00	0.80	9.80	1,06,936.20	MT	10,47,974.76

GROUPING STATEMENT FOR CIVIL WORK											
MAHARASHTRA FILM, STAGE AND CULTURAL DEVELOPMENT CORPORATION LIMITED											
PROPOSED REPAIR WORK FOR 6 TOILETS AND CONSTRUCTION OF 1 NEW TOILET											
ITEM	NEAR STUDIO NO.11	NEAR STUDIO NO.05	BAPU NAGAR	LINK ROAD	NEAR TEMPLE	FARISHTE MAIDAN	HELIPAD (NEW CONSTRUCTION)	TOTAL QTY	RATE	PER	AMOUNT (INR)
ITEM NO 43 Providing structural steel work in trusses, other similar trussed purlins and members with all bracing, gusset plates etc. as per detailed designs and drawings or as directed including cutting, fabricating, hoisting, erecting fixing in position, Making riveted/ bolted/ welded connection and one coat of anticorrosive paint and over it 2 coats of oil painting approved quality and shade etc. complete. SSR 23.04 /173	10.98	10.40	6.70	6.50	9.30	8.40	5.00	57.28	1,25,431.95	MT	71,84,742.10
ITEM NO.44 Providing and fixing Jute Kantan(Tarat)screen to the scaffold-ing for external guniting as directed including removing the same after the work is over etc. complete SSR 46.38/298	183.68	182.00	160.00	219.40	208.00	220.00	108.19	1,281.27	71.40	SMT	91,482.32
ITEM NO 45 Providing and fixing chicken mesh of 22 gauge, with about 30 cm. width at the junction of R.C.C members and brick work, of approved quality including fixing mesh in position by necessary drilling in concrete /B.B.masonry and or tying by binding wire etc. complete. SSR 32.26/210	80.00	80.00	80.00	100.00	80.00	100.00	100.00	620.00	59.85	RMT	37,107.00
ITEM NO.46 Repairs to plaster of thickness 12mm to 20mm in patches of area 2.5 sq. meters and under including cutting the patch in proper shape, raking out joints and preparing and plastering the surface of the walls complete including disposal of rubbish to the dumping ground within 50metres lead :With cement mortar 1:4 (1 cement : 4 fine sand). MCGM R3-CS-RM-1	20.00	20.00	20.00	20.00	20.00	20.00	-	120.00	425.00	SMT	51,000.00
ITEM NO 47 Providing sand faced plaster externally in cement mortar using approved screened sand, in all positions including base coat of 15 mm thick in cement mortar 1:4 using waterproofing compound at 1 kg per cement bag curing the same for not less than 2 days and keeping the surface of the base coat rough to receive the sand faced treatment 6 to 8 mm thick in cement mortar 1:4 finishing the surface by taking out grains and curing for fourteen days scaffolding etc.complete SSR 32.11 / 209	266.09	159.34	117.50	234.64	187.71	198.44	121.38	1,285.10	700.64	SMT	9,00,393.16
ITEM NO 48 Providing internal cement plaster 12mm thick in single coat in cement mortar 1:4 without neeru finish to concrete or brick surfaces, in all positions including scaffolding and curing etc. complete. SSR 32.04 / 209	195.32	353.26	179.78	315.01	379.34	302.03	151.23	1,875.96	305.40	CMT	5,72,918.79
ITEM NO 49 Providing and applying plaster with plaster of paris in 6mm thickness to previously plaster surface in all position including preparing the surface scaffolding etc. complete. SSR 32.27/210	190.38	460.71	164.24	286.22	304.59	298.62	140.43	1,845.17	151.20	SMT	2,78,989.86

GROUPING STATEMENT FOR CIVIL WORK											
MAHARASHTRA FILM, STAGE AND CULTURAL DEVELOPMENT CORPORATION LIMITED											
PROPOSED REPAIR WORK FOR 6 TOILETS AND CONSTRUCTION OF 1 NEW TOILET											
ITEM	NEAR STUDIO NO.11	NEAR STUDIO NO.05	BAPU NAGAR	LINK ROAD	NEAR TEMPLE	FARISHTE MAIDAN	HELIPAD (NEW CONSTRUCTION)	TOTAL QTY	RATE	PER	AMOUNT (INR)
ITEM NO 50 Providing and applying plaster / wall punning with plaster of paris (with plaster of paris material of Ambuja / Mor Chap or equivalent make) in 10 to 13 millimeter thickness to previously plastered surface / or on newly brick surface (Excluding rough cast plaster) in all position including preparing and Finishing the surface scaffolding etc complete SSR 32.30/211	190.38	460.71	164.24	286.22	304.59	298.62	140.43	1,845.17	600.60	SMT	11,08,209.70
ITEM NO 51 Providing and applying priming coat on concrete/ masonry/ Asbestos Cement plastered surfaces including scaffolding if necessary, preparing the surface by thoroughly cleaning oil, grease, dirt and other foreign matter and sand papering as required etc. complete. SSR 35.21 / 225	279.21	460.71	179.78	443.86	379.34	438.81	210.57	2,392.27	37.80	SMT	90,427.88
ITEM NO. 52 Providing and applying Royale Luxury Emulsion of approved make on internal wall surface as detailed below Scrapping for surface with emery paper and wipe clean for area. wall primer with brush by adding mineral turpentine oil by 8 to 10 % or water by 15 to 20% allowing to dry for 6 to 8 hours After applying acrylic wall putty with appropriate prpportion of water of allow to dry for period of 4 to 6 hours of activity. Scrapping with emery paper and wipe clean Applying paints Royale Luxury emulsion 1st coat with brush water content water 40 to 45% or 65 to 70% by role Applying paints Royale luxury emulsion 2nd coat with brush with water content 40 to 45% or 65 to 70 % by roller. (With prior approval of S.E.) SSR 36.21/229	195.32	353.26	179.78	315.01	379.34	302.03	151.23	1,875.96	288.75	SMT	5,41,684.03
ITEM NO. 53 Providing and applying plastic emulsion paint of approved quality, colour and shade to new surface in three coats including scaffolding, preparing the surface. (excluding primer coat) etc. complete. SSR 36.14/228	83.89	107.45	76.07	128.85	124.29	136.78	59.34	716.67	141.75	SMT	1,01,587.97
ITEM NO 54 Providing and applying pearl/ luster finish paint of approved colour and shade to the existing plaster surface including scaffolding, preparing the surface, applying the acrylic wall putti etc. complete. SSR 35.23 / 225	20.00	20.00	20.00	20.00	20.00	10.00	10.00	120.00	226.80	SMT	27,216.00
ITEM NO 55 Providing and applying Texture plaster with finishing with texture material of approved make in 3 to 4 millimeter thickness on previously plastered surface, including Plaster Groove 6mm thickness or Tape Grooves 35 to 45 mm thickness or as required, in all position including preparing the surface, scaffolding etc. complete.	266.09	159.34	122.78	234.64	187.71	206.42	121.38	1,298.36	659.40	SMT	8,56,136.61

GROUPING STATEMENT FOR CIVIL WORK											
MAHARASHTRA FILM, STAGE AND CULTURAL DEVELOPMENT CORPORATION LIMITED											
PROPOSED REPAIR WORK FOR 6 TOILETS AND CONSTRUCTION OF 1 NEW TOILET											
ITEM	NEAR STUDIO NO.11	NEAR STUDIO NO.05	BAPU NAGAR	LINK ROAD	NEAR TEMPLE	FARISHTE MAIDAN	HELIPAD (NEW CONSTRUCTION)	TOTAL QTY	RATE	PER	AMOUNT (INR)
ITEM NO 56 Providing and applying two coats Apex Ultima Puranature Anti-Pollution Or equivalent approved brand, paint should decomposes organic substances and inorganic gases(NOx, VOC's, CO, SOx, formaldehydes, etc.) in presence of natural or artificial light. It contains Graphene and nanoparticles of titanium oxide. and Absorbs CO2 (4.8 Kilogram/15 l). plaster crack should be filled by Acrylic base Crack seal/Textured Crack filler, Paint has to applied on one coat of Apex Ultima Puranature Anti-Pollution Primer or Equivalent. Warranty Should be given by the Manufaturer The work should be done by the Manufacturer Recommended applicator and he should be able to furnish stage wise onsite technical reports from the	266.09	159.34	122.78	234.64	187.71	206.42	121.38	1,298.36	390.60	SMT	5,07,138.24
ITEM NO.57 Labour charges for providing groove in external plaster having width and spaced as directed by engineer incharge etc. complete. SSR 32.22/210	513.30	496.80	338.10	560.50	719.94	556.50	309.10	3,494.24	51.45	RMT	1,79,778.65
ITEM NO.58 Providing and laying vitrified matt fininsh tiles having size 590 mm to 605 mm x to 605 mm of 8 to 10 mm thickness and confirming IS. 15622-2006 (Group Bla) of approved make, shade and pattern for flooring in required position laid on a bed of 1:4 cement morar including neat cement float, filling joints, curing and cleaning etc. complete. SSR 33.42/217	65.77	86.06	81.47	115.00	95.59	120.62	48.25	612.76	1,697.99	SMT	10,40,451.86
ITEM NO 59 Providing and laying vitrified mirror / glossy finish tiles decorative type having size 590 mm to 605 mm x 590 mm to 605 mm of 8 to 10 mm thickness and confirming to IS. 15622-2006 (group Bla) of approved make, shade and pattern for flooring in required position laid on a bed of 1:4 cement mortar including neat cement float, filling joints, curing and clearing etc. complete. a) Flooring SSR 33.40 / 217	5.00	5.00	5.00	10.00	5.00	5.00	5.00	40.00	1,253.84	SMT	50,153.60
ITEM NO 60 Providing and laying vitrified mirror / glossy finish tiles having size 590 mm to 605 mm x 590 mm to 605 mm of 8 to 10 mm thickness and confirming to IS. 15622-2006 (group Bla) of approved make, shade and pattern for flooring in required position laid on a bed of 1:4 cement mortar including neat cement float, filling joints, curing and clearing etc. complete.b) Skirting SSR 33.41 / 217	178.27	235.35	102.53	183.79	195.57	183.75	73.32	1,152.58	1,332.59	SMT	15,35,915.25
Providing and laying Antiskid Ceramic tiles of approved quality of size 30 cm x 30 cm and confirming to IS 15622-2006 (Group-B IIA) for antiski flooring in required position laid on a bed of 1:4 cement mortar including cement float, filling joint with cement slurry cleaning curing etc. complete. SSR 33.67/220	5.00	5.00	5.00	10.00	5.00	10.00	10.00	50.00	1,275.29	SMT	63,764.50

GROUPING STATEMENT FOR CIVIL WORK											
MAHARASHTRA FILM, STAGE AND CULTURAL DEVELOPMENT CORPORATION LIMITED											
PROPOSED REPAIR WORK FOR 6 TOILETS AND CONSTRUCTION OF 1 NEW TOILET											
ITEM	NEAR STUDIO NO.11	NEAR STUDIO NO.05	BAPU NAGAR	LINK ROAD	NEAR TEMPLE	FARISHTE MAIDAN	HELIPAD (NEW CONSTRUCTION)	TOTAL QTY	RATE	PER	AMOUNT (INR)
ITEM NO 62 Providing and laying ceramic tiles having size 30 cm. x 60 cm. conforming to corresponding I.S. for dado and skirting in required position with readymade adhesive mortar of approved quality on plaster of 1:2 cement mortar including joint filling with white/ colour cement slurry cleaning curing etc. complete. SSR 33.27/215	5.00	5.00	5.00	10.00	5.00	10.00	10.00	50.00	1,476.89	SMT	73,844.50
ITEM NO.63 Providing and laying hand made tile of various size and approved designs for dado and skirting in required position with readymade adhesive mortar of approved quality on plaster of 1:2 cement mortar including joint filling with white/ colour cement slurry cleaning curing etc. complete. MR	10.00	10.00	10.00	10.00	10.00	10.00	5.00	65.00	9,890.00	SMT	6,42,850.00
ITEM NO 64 Providing and laying machine cut machine Polished Kota stone flooring 25mm to 30mm thick and required width in plain/ diamond pattern on bed of 1:6 C. M. including cement float, filling joints with neat cement slurry, curing, polishing and cleaning etc. complete. SSR 33.06 / 213	43.43	39.74	39.74	72.49	22.17	87.21	52.83	357.62	1,329.14	SMT	4,75,324.39
ITEM NO 65 Providing and fixing machine cut machine polished 18 mm to 20 mm thick telephone black / Amba White / Cat bary brown / RBI red / Ocean Brown granite stone for treads and risers of steps and staircases of approved colour and shade with rounded moulding and three grooved line for the treads on bed of 1:4 Cement mortar including float filling joints with neat cement slurry curing polishing and cleaning etc. complete. SSR 33.35 / 216	12.50	50.00	15.00	10.00	50.00	10.00	5.00	152.50	4,400.39	SMT	6,71,059.48
ITEM NO 66 Providing 25 mm to 30 mm thick partition of polished black kadappa stone slab of approved quality including giving required size and shape etc. Fixing in cement mortar 1:3 curing and cement etc. complete. b) Both side polish SSR 33.33 / 216	2.84	3.60	3.60	2.03	5.46	2.43	1.22	21.17	1,221.45	SMT	25,851.99
ITEM NO.67 Providing and fixing corrugated galvanised iron sheets of 0.63mm thick (24 B.W.G.) for roofing without wind tiles including fastening with galvanised iron screws and bolts, lead and bitumen washers as per drawing etc. complete.(Weight of 5.5 kg/sq.m.). SSR 38.04/233	226.70	146.19	148.68	134.06	139.50	212.77	103.14	1,111.04	913.50	SMT	10,14,938.69
ITEM NO.68 Providing and fixing valley gutter of 22 B.W.G. (0.8 mm) plain galvanised iron sheets 90 cm wide with teak wood planking 20 mm thick including two coats of coal-tarring the upper surface of plank etc. complete. (excluding painting to underside of plank). SSR 38.09/233	80.00	50.00	50.00	85.00	60.00	85.00	36.00	446.00	2,328.90	RMT	10,38,689.40

GROUPING STATEMENT FOR CIVIL WORK											
MAHARASHTRA FILM, STAGE AND CULTURAL DEVELOPMENT CORPORATION LIMITED											
PROPOSED REPAIR WORK FOR 6 TOILETS AND CONSTRUCTION OF 1 NEW TOILET											
ITEM	NEAR STUDIO NO.11	NEAR STUDIO NO.05	BAPU NAGAR	LINK ROAD	NEAR TEMPLE	FARISHTE MAIDAN	HELIPAD (NEW CONSTRUCTION)	TOTAL QTY	RATE	PER	AMOUNT (INR)
Providing and fixing in position Gypsum board false ceiling with 12.5 mm thick Gypsum boards, screwed/ fixed to the under structure of suspended G.I. Grid constructed and suspended from the main ceiling consisting of ceiling sections of size 25 x 50 mm maximum center to center distance of 600 milimetre perimeter channel and intermediate channels at maximum center to center distance 1200 milimetre galvanized grid should be fixed to reinforced cement concrete slab. The gypsum board should be fixed to galvanized iron grid with necessary screws. The boards should be taped and filled from underside to give smooth, seamless ceiling. The rate should include necessary additional ceiling sections and intermediate channels. Additional intermediate channels should be fixed to strap hangers for additional support to prevent strapping at every 1200 milimetre item to be completed in all respect including necessary sleeves for ducts finishing of joints cut outs, painting including labour, material, lifts etc. all complete. SSR 38.51/243	84.41	107.45	71.86	108.98	72.17	120.62	43.18	608.67	1,857.45	SMT	11,30,568.52
ITEM NO.70 Providing and fixing frame work of anodised aluminium sections for suspended false ceiling consisting of aluminium T 50 mm x 40 mm weighing 0.39 Kilogram/m. at 60 cms c/c and fixed with (15 x 15 mm) flanges weighing 0.119 Kilogram/m suspended on 6 mm dia. mild steel rod weighing 0.22 Kilogram/m fixed on wall and beams including rounding of the edges with aluminium T of 50 mm x 40 mm weighing 0.39 Kilogram/m etc. including all labour etc. complete. SSR 38.14/234	96.46	77.22	24.98	82.10	96.06	93.26	64.66	534.74	1,332.45	SMT	7,12,514.31
ITEM NO.71 Providing and fixing in position cement sheet having thickness 12 mm in provided Frame/Brickwall/RCC Member as directed by Engineer in Charge and Drawings . item to be completed in all respect including finishing of joints cut outs, including labour, material, lifts etc. all complete RA	96.46	77.22	24.98	82.10	96.06	93.26	64.66	534.74	914.00	SMT	4,88,752.36
Providing and fixing frame with / without ventilator of size as specified with Country cut teak wood for doors and windows including chamfering, rounding, rebating, iron holdfast of size 300mm x 40mm x 5mm with oil painting, etc. complete SSR 39.01 / 245	0.30	0.10	0.15	0.20	0.20	0.20	0.15	1.30	2,10,052.50	CMT	2,73,953.30
ITEM NO 73 Providing and applying melamine polish of required finish to the wood work by spray machine including knotting and preparing the even surface by scraping, applying French polish , scaffolding if required etc. complete. Note:The work to be executed on prior approval of Superintending Engineer will be necessary SSR 34.09/224	9.11	3.02	4.52	5.97	5.97	5.97	4.50	39.06	870.45	SMT	34,002.39

GROUPING STATEMENT FOR CIVIL WORK											
MAHARASHTRA FILM, STAGE AND CULTURAL DEVELOPMENT CORPORATION LIMITED											
PROPOSED REPAIR WORK FOR 6 TOILETS AND CONSTRUCTION OF 1 NEW TOILET											
ITEM	NEAR STUDIO NO.11	NEAR STUDIO NO.05	BAPU NAGAR	LINK ROAD	NEAR TEMPLE	FARISHTE MAIDAN	HELIPAD (NEW CONSTRUCTION)	TOTAL QTY	RATE	PER	AMOUNT (INR)
ITEM NO 74 Providing and fixing solid core flush door shutter in single leaf 32 mm thick decorative type of exterior grade as per detailed drawings approved face veneers 3 mm thick on both faces or as directed, all necessary beads, mouldings and lipping, wrought iron hold fasts, chromium plated fixtures and fastenings, with brass mortise lock, chromium plated handles on both sides, and finishing with French Polish etc. complete. SSR 39.09 / 246	13.02	4.20	6.30	7.98	7.98	7.98	6.09	53.55	3,232.95	SMT	1,73,124.47
ITEM NO.75 Door Type D5Providing & fixing in position fully glazed 50mm thick Door. Vertical styles & top rail made of 100x50mm thick approved quality seasoned T.W.& bottom rail made of 150x50mm thk.approved quality seasoned T.W. finish with 4 mm veneer on both sides with & glass panels of 8mm thick clear float glass of approved make fix with 1st class BTC 25x12 mouldings. Rate is inclusive of s.s.fixtures & fittings, such as handles on both sides, tower bolts, locking arrangement, concealed type door closure, door stopper of make (ozone,Hettich,Hafle), as per architect's detailed drg. and design complete.Door size - 1000x2100. =GL-D9 MCGM R3-CS-WW-35	5.04	5.04	5.04	5.04	5.04	5.04	2.52	32.76	13,984.00	SMT	4,58,115.84
ITEM NO 76 Providing and laying telephone black / Amba White / Cadburybrown / Ruby red / Ocean Brown granite stone of 18 to 20 mm thick for door frame/ dado/ window boxing etc. On C.M. 1:6 including filling joints with polymer base filler nosing/moulding the sharp edges wherever necessary, curing, etc. complete. SSR 33.68/220	13.76	17.70	12.00	15.08	17.56	16.88	7.13	100.12	4,623.29	SMT	4,62,865.30
ITEM NO 77 Providing and fixing fiber glass reinforced polyster door shutter 35 mm thick as per IS 14856 (2000) (Reaffirmed 2006) without ventilator including chromium plated fixtures and fastening with chromium plated handles on both sides, etc complete. SSR 39.59/258	3.78	3.78	3.78	1.89	3.78	1.89	1.89	20.79	3,669.75	SMT	76,294.10
ITEM NO 78 Providing and fixing in position aluminium partly openable and partly fixed window of any size as per detailed drawing and as directed by Engineerincharge with all necessary alluminium sections including necessary fixtures and fastening with 5 mm thick float glass etc. complete. b) With powder coating Note While arriving at the rate of item of item weight at 6.90 Kilogram/Square Metre is considered. SSR 39.55/257	3.82	14.91	11.25	6.26	6.80	6.11	1.08	50.22	6,596.10	SMT	3,31,269.33

GROUPING STATEMENT FOR CIVIL WORK											
MAHARASHTRA FILM, STAGE AND CULTURAL DEVELOPMENT CORPORATION LIMITED											
PROPOSED REPAIR WORK FOR 6 TOILETS AND CONSTRUCTION OF 1 NEW TOILET											
ITEM	NEAR STUDIO NO.11	NEAR STUDIO NO.05	BAPU NAGAR	LINK ROAD	NEAR TEMPLE	FARISHTE MAIDAN	HELIPAD (NEW CONSTRUCTION)	TOTAL QTY	RATE	PER	AMOUNT (INR)
ITEM NO 79 Providing and fixing in position b) Powder Coated aluminium fixed window fully glazed of any size as per detailed drawing and as directed by Engineerincharge with all necessary alluminium sections including necessary fixtures and fastening such as 5 mm thick clear float glass etc. complete. SSR 39.53B/257	7.92	10.97	9.00	8.29	11.81	9.24	4.10	61.32	6,001.80	SMT	3,68,018.37
Providing and fixing in position powder coated aluminium louvered windows / ventilator of various sizes with powder coating as per detailed drawing and specifications including aluminium frames 80 x 38 mm x 1.22 mm box type, 5 mm thick sheet glass louvers, of approved quality etc. complete. SSR 39.68 / 259	2.40	6.00	6.00	3.00	6.00	3.00	1.20	27.60	3,640.35	SMT	1,00,473.66
ITEM NO 81 Providing and applying one coat of aluminium paint of approved make to new structural steel work in building and workshop including scaffolding if necessary, cleaning and preparing surface (excluding primer coat) etc. complete. SSR 35.05/223	52.02	100.00	50.00	58.45	100.00	53.75	79.34	493.56	90.30	SMT	44,568.47
ITEM NO 82 Providing and fixing mild steel grill work for windows, ventilators etc. 20 Kilogram/Square Metre as per drawing including fixtures, necessary welding and painting with one coats of anticorrosive paint and two coats of oil painting complete. SSR 40.01 / 264	14.92	20.31	22.95	17.95	11.81	19.46	7.30	114.70	2,201.85	SMT	2,52,547.79
ITEM NO 83 Providing and fixing 900mm high S.S.304 Grade Stainless steel railing with 40mm diameter and 1.5mm thick at top,40mm diameter and 1.5mm thick vertical supports spaced at 1.5m center to center and 8mm thick toughened glass including fabricating ,fixtures, errecting , necessary welding , grinding , finishing, buffing to stainless steel pipe etc. complete	9.89	11.20	5.00	3.50	6.81	3.50	-	39.90	4,939.20	RMT	1,97,074.08

GROUPING STATEMENT FOR CIVIL WORK											
MAHARASHTRA FILM, STAGE AND CULTURAL DEVELOPMENT CORPORATION LIMITED											
PROPOSED REPAIR WORK FOR 6 TOILETS AND CONSTRUCTION OF 1 NEW TOILET											
ITEM	NEAR STUDIO NO.11	NEAR STUDIO NO.05	BAPU NAGAR	LINK ROAD	NEAR TEMPLE	FARISHTE MAIDAN	HELIPAD (NEW CONSTRUCTION)	TOTAL QTY	RATE	PER	AMOUNT (INR)
<p>ITEM NO.84 Providing cement based water proofing treatment to terraces (Indian water proofing or alike) with brick bats laid in required slope to drain the water for any span after cleaning the base surface. Applying a coat of cement slurry admixed with approved water proofing compound and laying the brick bats on bottom layer in C.M.1:5 admixed with approved water proofing compound filling up to half depth of brick bats, curing this layer for 3 days, applying cement slurry over this layer joints of brick bats with C.M.1:3 admixed with approved water proofing compound and finally top finishing with average 20 mm. thick layers of same mortar added with jute fiber at 1Kilogramper bag including finishing the surface smooth with cement slurry admixed with approved water proofing compound. Marking finished surface with false squares of 300mm x 300 mm. making the junctions at the parapet rounded and tapered top for required height, with drip mould at the junction of plaster and parapet and curing and covering 10 years Guarantee against leakproofness on Court fee stamp paper of Rs. 500/- including ponding test etc. complete. SSR.31.04/205</p>	10.00	10.00	10.00	134.91	10.00	143.61	64.07	382.59	1,373.24	SMT	5,25,387.89
<p>ITEM NO. 85 Providing water proofingin W.C. and bath including brick bat coba in all position including providing andl aying 12mm bed dingin cement mortar 1:3 onvergin concrete slab with waterproofing compound @1 Kilogram/ per bag of cement laying brick bat coba of required thickness i n cm 1:5 with waterproofing compound 1Kilogram/ bag of cementgrouting and finishing the to play er with 20mm thick brick bed dingin cmmortar 1:3 with waterproofing compound 1Kilogram/ per bag of cement nd testing the treated portion for 48hours by pond test and covering ten years'guaranteeon requisite stamp paper including curing etc. complete.</p>	19.73	21.45	5.92	9.95	29.56	12.70	4.38	103.69	7,930.50	CMT	8,22,305.61
<p>ITEM NO 86 Providing and laying damp proof course 50 mm thick in M20 cement concrete layer and bitumen / using cement with waterproofing compound curing, formwork etc. complete. SSR 31.01/205</p>	15.40	12.52	8.28	18.02	16.61	17.71	11.72	100.26	453.60	SMT	45,479.30

GROUPING STATEMENT FOR CIVIL WORK

MAHARASHTRA FILM, STAGE AND CULTURAL DEVELOPMENT CORPORATION LIMITED

PROPOSED REPAIR WORK FOR 6 TOILETS AND CONSTRUCTION OF 1 NEW TOILET

ITEM	NEAR STUDIO NO.11	NEAR STUDIO NO.05	BAPU NAGAR	LINK ROAD	NEAR TEMPLE	FARISHTE MAIDAN	HELIPAD (NEW CONSTRUCTION)	TOTAL QTY	RATE	PER	AMOUNT (INR)
ITEM NO 87 Providing and fixing 20 to 25 mm thick rough shahabad box type waterproofing for basement or underground floor on a base of Cement concrete 1:3:6, including sub base of 2.50 centimeter thick Cement mortar 1:3 with conceal, secrete (RMW), Algae proof or other alike waterproofing liquids, raking of joints upto 35 mm depth, filling the joints with 6 mm size crushed metal, hand grouting with cement slurry, curing and cleaning, with 7 years guarantee on court fee stamp of Rs. 100/- with ponding test etc complete. (excluding Cement concrete 1:3:6 base concrete) SSR 31.12/206	14.56	34.72	14.56	14.56	14.56	14.56	14.56	122.08	1,375.49	SMT	1,67,919.82
ITEM NO 88 Providing and fixing 20 to 25 mm thick rough shahabad box type waterproofing treatment to vertical outside faces of Reinforced Cement concrete walls of basement or underground floor including filling the gap of 25 mm between rough shahabad and R.C.C. walls with cement grout mixed with water proofing liquid Algae proof or other alike with one tile lift method, brushing the joints horizontally with cement slurry mixed with water proofing liquid for width 30 to 35 mm and sloping coping over topmost tile with cement mortar 1:3 butting the bottom most with Cement concrete 1:2:4 mixed with water proofing liquid, curing, with 7 years guarantee on court fee stamp of Rs.100/- with ponding test etc complete. (excluding Cement concrete 1:3:6 base concrete) SSR 31.13/207	28.00	68.00	28.00	28.00	28.00	28.00	28.00	236.00	1,430.09	SMT	3,37,501.24
Providing and applying water proofing treatment using acrylic polymer modified cement based water proofing coating with fibre glass mesh mixing at the rate of powder to liquid (2:1) by weight covering 9 to 10 sqm /kg with two coat using approved chemicals for masonry and concrete surface by brush covering 7 years guarantee on Stamp Papers etc. complete. SSR 31.09/206	93.97	93.97	64.19	93.97	148.00	143.61	64.07	701.78	645.75	SMT	4,53,171.21

GROUPING STATEMENT FOR CIVIL WORK

MAHARASHTRA FILM, STAGE AND CULTURAL DEVELOPMENT CORPORATION LIMITED

PROPOSED REPAIR WORK FOR 6 TOILETS AND CONSTRUCTION OF 1 NEW TOILET

ITEM	NEAR STUDIO NO.11	NEAR STUDIO NO.05	BAPU NAGAR	LINK ROAD	NEAR TEMPLE	FARISHTE MAIDAN	HELIPAD (NEW CONSTRUCTION)	TOTAL QTY	RATE	PER	AMOUNT (INR)
<p>ITEM NO.90 ACP Cladding: - Providing,aupplying,fabricating and fixing panel of aluminium composite panel cladding in approved shape made out of 4 mm thick ACP sheet material consisting of 3mm thick FR grade mineral core following NBC part IV Fire and life safety (having 2 hours fire resistance in accordance to ASTM E119-12 and BS476 part 6 and 7 class O) sandwiched between two aluminium sheets (each 0.5 mm thick of AA 5005/AA3105 grade) The aluminium composite panel cladding sheet shall be coil coated with kynar 500 based PVDF/Lumiflon based fluropolymer resin (having 70:30 ratio of PVDF and acrylic) coating of approved colour and sg=hade on top face and polymer (service) coating of bottom face as specified using stainless steel screws,nuts,bolts,washers,cleats,weather silicon sealent,backer rods etc .overall weight of the ACP shall not be less than 7.5 Kilogram/Square Metre) SSR 51.100/378</p>	5.00	5.00	5.00	5.00	5.00	5.00	5.00	35.00	4,063.50	SMT	1,42,222.50
<p>ITEM NO.91 Refixing C.I. and UPVC vent , soil, waste and rain water pipe of any size including cleaning and making good masonry of walls cornices etc. before fixing including fitting such as W.I. clamps, accessories of approved make with scaffolding etc. complete. MCGM/R3-CS-RM-76</p>	100.00	50.00	50.00	100.00	50.00	100.00	-	450.00	182.00	RMT	81,900.00
<p>Removing urinal pans or wash hand basins with frame including disconnecting the sanitary and water supply connections, removing the same carefully and stacking the serviceable materials as and where directed including throwing the unserviceable materials outside etc complete SSR 46.40/298</p>	12.00	7.00	15.00	16.00	18.00	16.00	8.00	92.00	100.80	NOS	9,273.60
<p>ITEM NO.93 Removing W.C. pans including disconnecting the sanitary and water supply connections, removing and breaking flooring and bed con-crete around pan removing the same carefully and stacking the serviceable materials as and where directed including throwing the unserviceable materials out side etc.carefully and throwing out the refusal outside etc. complete. SSR 46.41/298</p>	6.00	8.00	4.00	7.00	10.00	9.00	4.00	48.00	217.35	NOS	10,432.80

GROUPING STATEMENT FOR CIVIL WORK											
MAHARASHTRA FILM, STAGE AND CULTURAL DEVELOPMENT CORPORATION LIMITED											
PROPOSED REPAIR WORK FOR 6 TOILETS AND CONSTRUCTION OF 1 NEW TOILET											
ITEM	NEAR STUDIO NO.11	NEAR STUDIO NO.05	BAPU NAGAR	LINK ROAD	NEAR TEMPLE	FARISHTE MAIDAN	HELIPAD (NEW CONSTRUCTION)	TOTAL QTY	RATE	PER	AMOUNT (INR)
ITEM NO.98 Providing and fixing European type wall-hung white water closet of approved make with push valve concealed type with cover plate 32mm size of approved make including soil pipe, vent pipe up to outside face of wall ,100mm dia. G.I. plug bend inlet pipe all fittings, cutting and making good walls, floors etc. complete. SSR 42.86	5.00	6.00	3.00	6.00	8.00	8.00	2.00	38.00	15,777.30	Nos.	5,99,537.40
ITEM NO.99 Providing and fixing 1st class white glazed earthenware Orissa Type W.C. Pan 580 mm dia including P or S trap cast iron soil and vent pipe upto the outside face of the wall (1:5:1 0) cement concrete bedding 15 mm thick, 10 liter P.V.C. flushing cistern with all necessary pipe connection etc. complete SSR 42.33	2.00	2.00	2.00	2.00	2.00	2.00	2.00	14.00	7,757.40	Nos.	1,08,603.60
ITEM NO.100 Providing and fixing Oval Type Under Counter Wash Hand Basin of 420 x 590 x 195mm size with pillar cock, C.P.Angular stop cock, long thread of approved make continental including SS bottle trap of necessary pipe connection up to the outside face of the wall, having Telephonic Black / Colour Granite of 180 mm thick fixed on Black Kadappa Framework, etc. Complete as directed by Engineer in charge. SSR 48.35	4.00	7.00	4.00	5.00	5.00	5.00	3.00	33.00	20,883.45	Nos.	6,89,153.85
ITEM NO.101 Providing and fixing C.P. BIB cock with wall flange of approved make including necessary sockets/ union nut etc. complete. SSR 42.83	8.00	7.00	6.00	7.00	8.00	7.00	6.00	49.00	1,163.40	Nos.	57,006.60
ITEM NO.102 C.P.angular stop cock with wall flange jaquar make continental (Cat.No. CON- 059) SSR 216	4.00	5.00	5.00	4.00	7.00	4.00	3.00	32.00	720.30	Nos.	23,049.60
ITEM NO.103 Providing and fixing C.P. a 2-Way BIB cock with wall flange of approved make including necessary sockets/ union nut etc. complete as directed by Engineer in charge. SSR 48.39	5.00	10.00	5.00	8.00	7.00	8.00	2.00	45.00	2,482.20	Nos.	1,11,699.00
ITEM NO. 104 Providing and fixing 15 mm diameter PVC Aqua kraft type of approved make super jet spray with flange 2 in 1 faucet 1.50 metre long including all accessories etc complete SSR 43.39	5.00	5.00	5.00	6.00	6.00	6.00	2.00	35.00	808.50	Nos.	28,297.50
ITEM NO.105 Providing and fixing white glazed urinal with Pressmatic auto closing valve having flow rate up to 4.0 Litr/Minute of Jaquar/Cera/Hindware /Perryware or equivalent make with P.V.C. waste pipe with fitting arrangement etc.complete as directed by Engineer in charge.(Make shall conform to manufacturer's Green product and shall got approved from the Engineer In Charge.) SSR 48.31	6.00	6.00	6.00	5.00	6.00	5.00	4.00	38.00	10,910.55	Nos.	4,14,600.90

GROUPING STATEMENT FOR CIVIL WORK											
MAHARASHTRA FILM, STAGE AND CULTURAL DEVELOPMENT CORPORATION LIMITED											
PROPOSED REPAIR WORK FOR 6 TOILETS AND CONSTRUCTION OF 1 NEW TOILET											
ITEM	NEAR STUDIO NO.11	NEAR STUDIO NO.05	BAPU NAGAR	LINK ROAD	NEAR TEMPLE	FARISHTE MAIDAN	HELIPAD (NEW CONSTRUCTION)	TOTAL QTY	RATE	PER	AMOUNT (INR)
ITEM NO.106 Providing and fixing 450mm x 550mm size superior type Belgium mirror with 16mm dia. nickel plated towel rod etc. complete. SSR 42.20	4.00	8.00	3.00	5.00	8.00	5.00	3.00	36.00	904.05	Nos.	32,545.80
ITEM NO.107 C.P.Toilet paper holder jaquar make continental (Cat. No. AQ 7751) SSR 232	7.00	6.00	3.00	8.00	6.00	8.00	4.00	42.00	1,048.95	Nos.	44,055.90
ITEM NO.108 Supplying and erecting storage type water heater 15 litres capacity having standing loss <0.419 kWh / 24 hour / 45°C, high impact resistance engineering plastic body with anti corrosive high grade steel inner tank heating element having hard water & corrosion protection, with minimum 3 safety protections (i.e. thermostat & thermal cut-out, multi function valve) with total pressure 8 bar withstanding capacity duly tested and marking sr. no. and date of erection complete. specification no. AP-WH/STWH CSR 3-1-1	2.00	2.00	2.00	2.00	2.00	2.00	2.00	14.00	8,991.00	Nos.	1,25,874.00
ITEM NO.109 Providing and fixing divertor with overhead shower,shower arm,spout,hand shower with wall bracket having flow rate up to 12 liters/minutes of Jaquar/Cera/Hindware /Perryware or equivalent make including all necessary pipes,fittings etc.complete as directed by Engineer In Charge.(Make shall conform to manufacturer's Green product and shall got approved from the Engineer In Charge.) SSR/48.33	3.00	3.00	3.00	3.00	3.00	3.00	2.00	20.00	15,609.30	Nos.	3,12,186.00
ITEM NO.110 Supplying, erecting, testing and commissioning self contained water cooler 230/250V 50Hz nominal cooling capacity of 40 litres per hour and storage capacity 80 litres with partially stainless steel body As per specification no. APWCR/ WC CSR 3-3-8	1.00	1.00	1.00	1.00	1.00	1.00	1.00	7.00	34,549.00	Nos.	2,41,843.00
ITEM NO.111 Providing and fixing H.D.P container one piece moulded water tank made out of low density polythylar and built corrugation including of delivery up to destination hoisting and fixing of accessories such as inlet, outlet overflow of all tanks capacity above 1000 to 20,000 litres SSR 42.54	25,000.00	25,000.00	25,000.00	25,000.00	25,000.00	25,000.00	15,000.00	1,65,000.00	11.55	LITRE	19,05,750.00
ITEM NO.112 Providing and fixing 75 mm dia stabiliser pipe/ P.V.C. soil vent/waste pipe and with necessary fixtures and fitting such as bends, tees, single junctions, slotted vent, clamps etc. complete SSR 42.51	30.00	30.00	30.00	30.00	40.00	45.00	30.00	235.00	637.35	Rmt	1,49,777.25

GROUPING STATEMENT FOR CIVIL WORK											
MAHARASHTRA FILM, STAGE AND CULTURAL DEVELOPMENT CORPORATION LIMITED											
PROPOSED REPAIR WORK FOR 6 TOILETS AND CONSTRUCTION OF 1 NEW TOILET											
ITEM	NEAR STUDIO NO.11	NEAR STUDIO NO.05	BAPU NAGAR	LINK ROAD	NEAR TEMPLE	FARISHTE MAIDAN	HELIPAD (NEW CONSTRUCTION)	TOTAL QTY	RATE	PER	AMOUNT (INR)
ITEM NO.113 Providing and fixing 100 mm dia stabiliser pipe/ P.V.C. soil vent/waste pipe and with necessary fixtures and fitting such as bends, tees, single junctions, slotted vent, clamps etc. complete. SSR 42.52/349	30.00	30.00	30.00	30.00	40.00	30.00	30.00	220.00	827.40	Rmt	1,82,028.00
ITEM NO.114 Providing and fixing 15 cm rigid PVC Nahani trap including PVC grating ,bend,connectingpiece of UPVC pipe up to the outside face of wall ,making the good damaged surface and testing etc. complete (Prior approval of sample and brand by Ex. Engr. is necessary before use) SSR 43.18/358	7.00	11.00	11.00	7.00	11.00	7.00	7.00	61.00	599.55	Nos.	36,572.55
ITEM NO.115 Providing and fixing on walls/ ceiling/ floor 15 mm dia. CPVC pipe with necessary fittings, remaking good the demolished portion etc. complete. Including removing existing pipe line if necessary and conveying and stacking the same in PWD chowky or as directed etc. complete. SSR 42.55	30.00	100.00	60.00	70.00	100.00	80.00	80.00	520.00	279.30	Rmt	1,45,236.00
ITEM NO.116 Providing and fixing on walls/ceiling/floor 20 mm dia. CPVC pipe with necessary fittings, remaking good the demolished portion etc. complete. Including removing existing pipe line if necessary and conveying and stacking the same in PWD chowky or as directed etc. complete. SSR 42.56	60.00	100.00	60.00	60.00	100.00	60.00	50.00	490.00	325.50	Rmt	1,59,495.00
ITEM NO.117 Providing and fixing on walls/ ceiling/ floor 25 mm dia. CPVC pipe with necessary fittings, remaking good the demolished portion etc. complete. Including removing existing pipe line if necessary and conveying and stacking the same in PWD chowky or as directed etc. complete. SSR 42.57	100.00	100.00	100.00	110.00	100.00	110.00	80.00	700.00	393.75	Rmt	2,75,625.00
ITEM NO.118 Providing and fixing on walls/ ceiling/ floor 32 mm dia. CPVC pipe with necessary fittings, remaking good the demolished portion etc. complete. Including removing existing pipe line if necessary and conveying and stacking the same in PWD chowky or as directed etc. complete. SSR 42.58	60.00	60.00	60.00	60.00	60.00	60.00	50.00	410.00	452.55	Rmt	1,85,545.50
ITEM NO.119 Providing and fixing on walls /ceiling/ floor 40 mm dia. CPVC pipe with necessary fittings, remaking good the demolished portion etc. complete. Including removing existing pipe line if necessary and conveying and stacking the same in PWD chowky or as directed etc. complete SSR 42.59	40.00	40.00	40.00	40.00	40.00	40.00	30.00	270.00	565.95	Rmt	1,52,806.50

GROUPING STATEMENT FOR CIVIL WORK											
MAHARASHTRA FILM, STAGE AND CULTURAL DEVELOPMENT CORPORATION LIMITED											
PROPOSED REPAIR WORK FOR 6 TOILETS AND CONSTRUCTION OF 1 NEW TOILET											
ITEM	NEAR STUDIO NO.11	NEAR STUDIO NO.05	BAPU NAGAR	LINK ROAD	NEAR TEMPLE	FARISHTE MAIDAN	HELIPAD (NEW CONSTRUCTION)	TOTAL QTY	RATE	PER	AMOUNT (INR)
ITEM NO.120 Providing and fixing 50mm diameter water meter with non-return valve including strainer, sockets/ union nut and including water meter box making locking arrangements and lock. [Without chamber]. SSR 41.30	1.00	1.00	1.00	1.00	1.00	1.00	1.00	7.00	16,328.55	Nos.	1,14,299.85
WATER SUPPLY IN SHAFT (FOR DOMESTIC , FLUSHING)											
ITEM NO.121 Supplying and erecting ISI mark GI pipe 25 mm. dia. 'B' class at position with accessories complete. Specification no. CW-PLB/GP. PWD CSR 16-5-3	15.00	15.00	15.00	15.00	15.00	15.00	15.00	105.00	339.00	Rmt	35,595.00
ITEM NO.122 Supplying and erecting ISI mark GI pipe 32 mm dia.'B' class at position with accessories complete. Specification no. CW-PLB/GP. PWD CSR 16-5-4	15.00	15.00	15.00	15.00	15.00	15.00	15.00	105.00	423.00	Rmt	44,415.00
ITEM NO.123 Supplying and erecting ISI mark GI pipe 40 mm. dia. 'B' class at position with accessories complete. Specification no. CW-PLB/GP. PWD CSR 16-5-5	15.00	15.00	15.00	15.00	15.00	15.00	15.00	105.00	495.00	Rmt	51,975.00
ITEM NO.124 Supplying and erecting ISI mark GI pipe 50 mm dia.'B' class at position with accessories complete. Specification no. CW-PLB/GP. PWD CSR 16-5-6	15.00	15.00	15.00	15.00	15.00	15.00	15.00	105.00	677.00	Rmt	71,085.00
ITEM NO.125 Ball valves for 50mm dia. SSR 294/538	2.00	2.00	2.00	2.00	2.00	2.00	2.00	14.00	1,676.85	Nos.	23,475.90
ITEM NO.126 Supplying and erecting 25 mm dia. gun metal sluice valve at position with necessary materials complete. PWD CSR 16-6-13	2.00	2.00	2.00	2.00	2.00	2.00	2.00	14.00	873.00	Nos.	12,222.00
ITEM NO.127 Supplying and erecting 40 mm. dia. gun metal sluice valve at position with necessary materials complete. PWD CSR 16-6-14	2.00	2.00	2.00	2.00	2.00	2.00	2.00	14.00	1,672.00	Nos.	23,408.00
ITEM NO.128 Supplying and erecting 20/25mm dia gun metal air release cock, with necessary G.I. coupling to be fitted on top of air vessel or on wet riser complete as per specification no. FF FFA/ARV PWD CSR 13-8-13	2.00	2.00	2.00	2.00	2.00	2.00	2.00	14.00	840.00	Nos.	11,760.00
ITEM NO.129 Providing and fixing 100 mm dia stabiliser pipe/ P.V.C. soil vent/waste pipe and with necessary fixtures and fitting such as bends, tees, single junctions, slotted vent, clamps etc. complete. SSR 42.52	20.00	40.00	20.00	30.00	40.00	30.00	30.00	210.00	827.40	Rmt	1,73,754.00
ITEM NO.130 Providing and fixing 75 mm dia stabiliser pipe/ P.V.C. soil vent/waste pipe and with necessary fixtures and fitting such as bends, tees, single junctions, slotted vent, clamps etc. complete SSR 42.51	20.00	30.00	20.00	20.00	30.00	20.00	20.00	160.00	637.35	Rmt	1,01,976.00

GROUPING STATEMENT FOR CIVIL WORK											
MAHARASHTRA FILM, STAGE AND CULTURAL DEVELOPMENT CORPORATION LIMITED											
PROPOSED REPAIR WORK FOR 6 TOILETS AND CONSTRUCTION OF 1 NEW TOILET											
ITEM	NEAR STUDIO NO.11	NEAR STUDIO NO.05	BAPU NAGAR	LINK ROAD	NEAR TEMPLE	FARISHTE MAIDAN	HELIPAD (NEW CONSTRUCTION)	TOTAL QTY	RATE	PER	AMOUNT (INR)
ITEM NO.131 Providing and fixing P.V.C. Rain water pipes of 160mm outer diameter and having wall thickness of 2.2 to 2.7 mm conforming to I.S. 13592-1992 including proper rainwater receiving recess with P.V.C. plug, bend, necessary fittings, such as, offsets, shoes, including fixing the pipe on wall using approved wooden cleats projecting 25mm to 40mm from face of wall a fixing with clips of approved quality and number ,filing the joint using rubber gasket with solvent cement and properly resting the shoe of pipes on C.C. or masonry blocks, including necessary scaffolding and maintenance for 3 yrs for any leakages or dislocations of pipes. All the P.V.C. fittings and additional 2 piece socket clips shall be got approved from engineer in charge etc. complete. SSR 42.85	40.00	40.00	40.00	40.00	40.00	45.00	30.00	275.00	1,555.05	Rmt	4,27,638.75
ITEM NO.132 Providing and fixing in position UPVC ultra violet stabilized 110 mm outer diameter cowl dome conforming to I.S.-4985 including making joints with solvent cement etc. complete SSR 43.25	2.00	2.00	2.00	2.00	2.00	2.00	2.00	14.00	177.45	Nos.	2,484.30
ITEM NO.133 P.V.C. Cowl 100 mm SSR 26/532											
100 mm	5.00	5.00	5.00	5.00	5.00	5.00	5.00	35.00	78.75	Nos.	2,756.25
ITEM NO.134 R.C.C.pipe Np2 class 150mm dia. 2m long SSR 853	20.00	20.00	20.00	10.00	20.00	20.00	20.00	130.00	363.30	Rmt	47,229.00
ITEM NO.135 Providing and fixing 15cm x 10cm salt glazed stoneware gully trap in cement concrete 1:4:8 outside the building including cast iron grating in the sink, connecting glazed stoneware pipe, brick masonry chamber with cast iron lid and cast iron grating for the gully trap. SSR 42.02	3.00	3.00	3.00	3.00	3.00	3.00	3.00	21.00	1,680.00	Nos.	35,280.00
ITEM NO. 136 Grab bars-Providing SS grab bars set for accessible toilets comprising of 4 nos. Grab bars as specified below.(1 nos. wing grab bar + 1 nos. L shaped grab bar + 2 nos. straight grab bars = 1 typical set) 27a) Swing grab bar (1 NOS) Providing a S.S. 304 SWING HANDICAP GRAB BAR - 700 mm and of DIA: 32MM and thickness 1.5mm of the roved brand and make. 27b) L Shaped grab bar (1 NOS) Providing S.S. 304 L SHAPED DISABLED GRAB BAR of IZE-600MM (H) X 600MM (D) and 32MM DIA. and thickness mm of the approved brand and make. 27c) Straight grab bar (2 NOS) Providing S.STEEL 304 GRAB RAIL (600 MM),32MM DIA. and thickness 1.5mm of the approved brand and make. SSR 51.89	1.00	1.00	1.00	1.00	1.00	1.00	1.00	7.00	20475	Nos.	1,43,325.00
								0.00			0.00
								0.00			0.00
FIRE								0.00			0.00

GROUPING STATEMENT FOR CIVIL WORK

MAHARASHTRA FILM, STAGE AND CULTURAL DEVELOPMENT CORPORATION LIMITED

PROPOSED REPAIR WORK FOR 6 TOILETS AND CONSTRUCTION OF 1 NEW TOILET

ITEM	NEAR STUDIO NO.11	NEAR STUDIO NO.05	BAPU NAGAR	LINK ROAD	NEAR TEMPLE	FARISHTE MAIDAN	HELIPAD (NEW CONSTRUCTION)	TOTAL QTY	RATE	PER	AMOUNT (INR)
Supplying & erecting Carbon Dioxide (CO2) fire extinguisher of 4.5 kg. capacity cartridge type conform to IS 2878 /15683 complete erected with necessary clamp made from 50 x 6 mm. M. S. flat with nut & bolts routed in wall complete. CSR 13-15-1	1.00	2.00	2.00	1.00	2.00	1.00	1.00	10.00	9,902.00	Nos.	99,020.00
INTERIOR											
ITEM NO.138 Providing and fixing on site VENEER FINISH WALL PANELING made by using approved quality seasoned T.W. framing of 38 x 25 mm at approximately 600 x 450 mm center to center or as per site conditions and covered by 12 mm thick marine ply generally conforming to I.S.303 /I.S.710-1980 finished with 3 mm thick group match veneer of approved quality with groove pattern including all necessary end mouldings, moulding pattern, and melamine polish. Antitermite treatment to plywood and woodwork etc.including all leads & lifts complete as per Architects detailed drg. & design and as instructed by The Engineer In Charge (Basic Veneer Rate Rs.75/-per sft) MCGM/ R3-CS-WW-41	7.92	15.57	8.16	8.64	8.64	8.64	7.74	65.31	5,346.00	SMT	3,49,147.26
ITEM NO.139 Providing and fixing bevelled edge mirror of superior glass (of approved quality) 6mm glass with 12mm bevelled including edge Polish with PVC backing complete with fixed to wooden cleats with C.P. brass screws and washers complete. MR.	7.92	15.57	8.16	8.64	8.64	8.64	7.74	65.31	2,187.00	SMT	1,42,825.73
ITEM NO.140 Providing & Fixing Wooden shutters for Storage/Counter made of 18 mm thk plywood with all external surfaces finished with approved laminate of 1.0 mm thk & internal surfaces finished with white/offwhite laminate 0.8 mm thk. All wooden surfaces finished with melamine polish. etc complete As per drawing. Spec. As directed by Engineer-In-Charge MR	2.40	2.87	2.40	2.40	2.40	2.40	2.40	17.27	14,000.00	SMT	2,41,780.00
ITEM NO.141 Supplying and erecting LED Strip light 5m Length Max. 95 W IP20 class having minimum lumens output of 1600 Lumens/m, min. efficacy of 90 lumen/W, CRI>80, CCT upto 5000K, Beam Angle of 110 deg., THD<10%, p.f. >0.95, operating range of 230-270V, Life class of 30,000 Hrs. at L70B50 including driver with 1 year warranty. CSR 2-1-11	4.00	4.00	4.00	6.00	6.00	5.00	3.00	32.00	2,744.00	NOS	87,808.00
ITEM NO.142 Supplying and erecting Recess mounted 10-15 W LED wall washers/Spot Light/updown Light, tilted outwards /swivels/flush to wall to offer best illumination on the wall with any colour with driver complete. (Including Compatible Driver) MR	12.00	12.00	9.00	15.00	15.00	15.00	8.00	86.00	2,565.00	NOS	2,20,590.00

GROUPING STATEMENT FOR CIVIL WORK											
MAHARASHTRA FILM, STAGE AND CULTURAL DEVELOPMENT CORPORATION LIMITED											
PROPOSED REPAIR WORK FOR 6 TOILETS AND CONSTRUCTION OF 1 NEW TOILET											
ITEM	NEAR STUDIO NO.11	NEAR STUDIO NO.05	BAPU NAGAR	LINK ROAD	NEAR TEMPLE	FARISHTE MAIDAN	HELIPAD (NEW CONSTRUCTION)	TOTAL QTY	RATE	PER	AMOUNT (INR)
ITEM NO.143 Providing and constructing granite kitchen platform with fixing of stainless steel sink 600 mm x 450 mm size as per detailed drawing including vertical both side polished kadappa stone 25 to 30 mm thick supports with kadappa top 35 to 40 mm thick and polished granite 16 to 20 mm top with side strips of granite at front and both sides of platform raised with two vertical granite supports 15 cm height and top granite of 75 x 40 cm including cutting, opening for sink of required size in kadappa as well as granite etc. complete. (Platform top size 5.00 m x 0.60 m and height is 0.75 m) SSR 41.78/273	0.90	0.98	0.90	0.90	0.90	0.90	0.90	6.38	10,318.35	SMT	65,831.07
ITEM NO.144 Supplying and erecting LED square / circular 15W-18W automatic motion sensor light downlighter/panel concealed as per specification provided by the engineer in charge.complete MR	5.00	5.00	5.00	5.00	5.00	6.00	5.00	36.00	3720	NOS	1,33,920.00
ITEM NO.145 Supplying and erecting Recess mounted 30W LED wall washers/Spot Light/updown Light, tilted outwards /swivels/flush to wall to offer best illumination on the wall with any colour with driver complete. (Including Compatible Driver) MR	2.00	2.00	2.00	2.00	2.00	2.00	2.00	14.00	5130	NOS	71,820.00
ITEM NO .146 Supply, Fabrication, installation and testing of 24G sheet metal ducts in accordance with the approved shop drawings and as required by the specifications. The item rate shall include the cost of supporting arrangement / structure as per technical specification. MR	20.00	20.00	20.00	20.00	30.00	30.00	15.00	155.00	1460	SMT	2,26,300.00
ITEM NO.147 Providing and fixing hand dryer less than 80 % hand dry in in 12 second approved make .wth 6A/16A connection. with all finish complete as per specification provided by the engineer in charge MR	-	2.00	2.00	2.00	2.00	2.00	2.00	12.00	5,082.00	NOS	60,984.00
ITEM NO 04 Providing detailed geological reports of proposed site by maintaining geotechnical investigation of structure stratification collecting soil, rock and ground water samples for laboratory tests to arrive the foundation design parameters . Rock properties such as type of rock, jointing fractures, etc. complete with suggestion about the site foundation and remedies. SSR 1.57/20	-	-	-	-	-	-	1.00	1.00	40,656.00	REPORT	40,656.00

GROUPING STATEMENT FOR CIVIL WORK											
MAHARASHTRA FILM, STAGE AND CULTURAL DEVELOPMENT CORPORATION LIMITED											
PROPOSED REPAIR WORK FOR 6 TOILETS AND CONSTRUCTION OF 1 NEW TOILET											
ITEM	NEAR STUDIO NO.11	NEAR STUDIO NO.05	BAPU NAGAR	LINK ROAD	NEAR TEMPLE	FARISHTE MAIDAN	HELIPAD (NEW CONSTRUCTION)	TOTAL QTY	RATE	PER	AMOUNT (INR)
ITEM NO 26 Providing uncoursed rubble masonry of trap / granit / quartzite / gneiss stones in cement mortar 1:6 in superstructure including racking out joints when plastering is to be done / striking joints when no plastering is to be done on inside watering and scaffolding etc.complete. SSR 28.04/199	-	-	-	-	-	-	27.99	27.99	7855.27	CMT	2,19,869.01
ITEM NO 63 Providing and fixing 0.9-1m 60mm diameter and 20mm dia for horizontal bars,40mm vertical bars and 1.5-2 mm thick Stainless steel hand railing in S.S.304 Grade including fabricating ,fixtures, errecting, necessary welding, grinding, finishing, buffing to stainless steel pipe etc. complete including finishing the surface. MR	-	-	-	-	-	-	6.00	6.00	4150	RMT	24,900.00
ITEM NO 64 Providing preconstructional antitermite treatment as per I.S. 6313 (Part-I) to the soil along the external face of building by punching holes of 1.2 of 1.5 C.M. diametre about 30 -60 cm deep at 15 cm c/c as close to the wall as possible and to inject 0.5 percent of aldrin or clorophyrifos at the rate of 7.5 litres per hole and sealing the same with proper filling and covering 10 years guarantee on bond paper. SSR 21.25/156	-	-	-	-	-	-	118.10	118.10	184.8	SMT	21,824.88
TOTAL											7,07,55,868.70
ROYALTY	57,465.43	83,527.89	1,02,914.47	90,838.68	83,753.41	86,088.23	90,603.18				5,95,191.29
TESTING CHARGES	2,16,765.00	2,16,765.00	2,16,765.00	2,16,765.00	2,16,765.00	2,16,765.00	2,16,765.00				15,17,355.00
TOTAL AMOUNT											7,28,68,414.99
SAY											7,28,68,415.00

GROUPING STATEMENT FOR ELECTRICAL WORK											
MAHARASHTRA FILM, STAGE AND CULTURAL DEVELOPMENT CORPORATION LIMITED											
PROPOSED REPAIR WORK FOR 6 TOILETS AND CONSTRUCTION OF 1 NEW TOILET											
ITEM	NEAR STUDIO NO.11	NEAR STUDIO NO.05	BAPU NAGAR	LINK ROAD	NEAR TEMPLE	FARISHTE MAIDAN	HELIPAD (NEW CONSTRUCTION)	TOTAL QTY	RATE	PER	AMOUNT (INR)
ELECTRICAL											
ITEM NO.01 Supplying and erecting three phase 10 to 60 A net meter DLMS compliance of accuracy class 1.0, 3 x 240V, 50 Hz, with backlit LCD display, optical port and RJ 232 port (measures import kWh, kVAh, export kWh, kVAh, Net kWh, kVAh,V, I, kW, 6 months history of energy) with wiring connections and mounting hardware on provided panels complete with calibration certificate from manufacturer. CSR 6-3-13	1.00	1.00	1.00	1.00	1.00	1.00	1.00	7.00	11225	NOS	78,575.00
PANELS, DISTRIBUTION BOARDS								0.00			0.00
12 WAY VTPN MDB								0.00			0.00
ITEM NO.02 Supplying & erecting triple pole and neutral distribution board (TPNDB), SP/TP MCBs total 12 ways /36 poles, with door, 1.2mm thickness surface/flush mounted, IP 43 Protection on iron/GI frame (vertical busbar type) as per specification no. SW-SWR/MCBDB CSR-5-4-6	1.00	3.00	2.00	1.00	3.00	1.00	1.00	12.00	7661	NOS	91,932.00
ITEM NO.03 Providing & erecting 4 Pole MCCB, 415V, 200A, rated short-circuit breaking capacity 25 kA (Ics=100% of Icu), adjustable thermal (overload) setting and adjustable magnetic setting with provided leads, provision for installation of shunt/UV/trip alarm contact and MCCB should have phase barriers both sides, with insulation withstand capacity 800V, no line-load bias in provided enclosure/panel as per specification no. SW-SWR/MCCB CSR-5-5-2	3.00	3.00	3.00	3.00	3.00	3.00	2.00	20.00	12724.8	NOS	2,54,496.00
ITEM NO.04 Supplying, erecting & marking TPMCB 40A to 63A, with rated short - circuit breaking capacity (Icn) 10KA in provided distribution board as per specification no. SW-SWR/MCB CSR 5-3-11	5.00	5.00	5.00	5.00	5.00	5.00	3.00	33.00	992	NOS	32,736.00
ITEM NO.05 Supplying, erecting & marking TPMCB 6A to 32A, with rated short - circuit breaking capacity (Icn) 10KA in provided distribution board as per specification no. SW-SWR/MCB CSR 5-3-10	4.00	4.00	4.00	4.00	4.00	4.00	2.00	26.00	751	NOS	19,526.00
ITEM NO.06 Supplying, erecting & marking SPMCB 6A to 32A, C-series with rated short - circuit breaking capacity (Icn) 10ka in provided distribution board as per specification no. SW-SWR/MCB CSR 5-3-2	4.00	4.00	4.00	4.00	4.00	4.00	2.00	26.00	174	NOS	4,524.00
12 WAY TPN LPDB(GROUND FLOOR)								0.00			0.00
ITEM NO.07 Supplying & erecting triple pole and neutral distribution board (TPNDB), SP/TP MCBs total 12 ways /36 poles, with door, 1.2mm thickness surface/flush mounted, IP 43 Protection on iron/GI frame (vertical busbar type) as per specification no. SW-SWR/MCBDB CSR 5-4-6	1.00	1.00	1.00	1.00	1.00	1.00	1.00	7.00	7661	NOS	53,627.00

GROUPING STATEMENT FOR ELECTRICAL WORK											
MAHARASHTRA FILM, STAGE AND CULTURAL DEVELOPMENT CORPORATION LIMITED											
PROPOSED REPAIR WORK FOR 6 TOILETS AND CONSTRUCTION OF 1 NEW TOILET											
ITEM	NEAR STUDIO NO.11	NEAR STUDIO NO.05	BAPU NAGAR	LINK ROAD	NEAR TEMPLE	FARISHTE MAIDAN	HELIPAD (NEW CONSTRUCTION)	TOTAL QTY	RATE	PER	AMOUNT (INR)
ITEM NO.08 Supplying, erecting & marking TPMCB 40A to 63A, with rated short - circuit breaking capacity (Icn) 10kA in provided distribution board as per specification no. SW-SWR/MCB CSR 5-3-11	3.00	3.00	3.00	3.00	3.00	3.00	3.00	21.00	992	NOS	20,832.00
ITEM NO.09 Providing, erecting and commissioning 2 pole RCCB only of electromagnetic type with 30/100/300 mA sensitivity and having capacity of 63A complete as per specification no. SW-RCCB/RCCB (SUB - INCOMER)) CSR 5-6-3	2.00	2.00	2.00	2.00	2.00	2.00	2.00	14.00	2768	NOS	38,752.00
ITEM NO.10 Supplying, erecting & marking SPMCB 6A to 32A, C-series with rated short - circuit breaking capacity (Icn) 10kA in provided distribution board as per specification no. SW-SWR/MCB CSR 5-3-2	1.00	1.00	1.00	1.00	1.00	1.00	1.00	7.00	174	NOS	1,218.00
LT CABLES								0.00			0.00
ITEM NO.11 Supplying, erecting & terminating FR XLPE insulated, galvanised steel formed wire armoured (strip) cable 1100 V, 3½ core 50 sq. mm. aluminium conductor complete erected with glands & lugs, on wall/ trusses/pole or laid in provided trench/ pipe as per specification no. CB-LT/AL CSR 7-1-17	25.00	25.00	25.00	30.00	25.00	30.00	30.00	190.00	381	RMT	72,390.00
ITEM NO.12 Supplying, erecting & terminating FR XLPE insulated, galvanised steel formed wire armoured (strip) cable 1100 V, 4 core 16 sq. mm. copper conductor complete erected with glands & lugs, on wall/ trusses/ pole or laid in provided trench/ pipe as per specification no. CB-LT/CU CSR 7-2-34	25.00	25.00	25.00	20.00	25.00	20.00	20.00	160.00	863	RMT	1,38,080.00
ITEM NO.13 Supplying, erecting & terminating FR XLPE insulated, galvanised steel formed wire armoured (strip) cable 1100 V, 4 core 10 sq. mm. copper conductor complete erected with glands & lugs, on wall/ trusses/ pole or laid in provided trench/ pipe as per specification no. CB-LT/CU CSR 7-2-33	20.00	20.00	20.00	20.00	20.00	20.00	20.00	140.00	603	RMT	84,420.00
ITEM NO.14 Supplying, erecting & terminating FR XLPE insulated, galvanised steel formed wire armoured (strip) cable 1100 V, 4 core 6 sq. mm. copper conductor complete erected with glands & lugs, on wall/ trusses/ pole or laid in provided trench/ pipe as per specification no. CB-LT/CU CSR 7-2-32	20.00	20.00	20.00	30.00	20.00	30.00	30.00	170.00	396	RMT	67,320.00

GROUPING STATEMENT FOR ELECTRICAL WORK											
MAHARASHTRA FILM, STAGE AND CULTURAL DEVELOPMENT CORPORATION LIMITED											
PROPOSED REPAIR WORK FOR 6 TOILETS AND CONSTRUCTION OF 1 NEW TOILET											
ITEM	NEAR STUDIO NO.11	NEAR STUDIO NO.05	BAPU NAGAR	LINK ROAD	NEAR TEMPLE	FARISHTE MAIDAN	HELIPAD (NEW CONSTRUCTION)	TOTAL QTY	RATE	PER	AMOUNT (INR)
ITEM NO.15 Supplying, erecting & terminating FR XLPE insulated, galvanised steel formed wire armoured (strip) cable 1100 V, 3 core 4 sq. mm. copper conductor complete erected with glands & lugs, on wall/ trusses/ pole or laid in provided trench/ pipe as per specification no. CB-LT/CU CSR 7-2-15	20.00	20.00	20.00	10.00	20.00	10.00	10.00	110.00	242	RMT	26,620.00
WIRING AND ACCESSORIES								0.00			0.00
POINT WIRING - LIGHT POINT								0.00			0.00
ITEM NO.16 Supplying and erecting mains with 2x1.5 sq.mm FRLSH copper PVC insulated wire laid in provided conduit/trunking/inside pole/Bus bars or any other places as per specification No: WG-MA/BW CSR 1-3-1	150.00	150.00	150.00	180.00	150.00	180.00	80.00	1,040.00	40	RMT	41,600.00
ITEM NO.17 Supplying & erecting mains with 2x2.5 sq.mm F.R.L.S copper PVC insulated wire laid in provided conduit/trunking/inside pole/Bus bars or any other places. as per specification No: WGMA/ BW CSR 1-3-2	100.00	80.00	80.00	100.00	80.00	100.00	100.00	640.00	62	RMT	39,680.00
ITEM NO.18 Supplying & erecting mains with 2x4 sq.mm FRLSH copper PVC insulated wire laid in provided conduit/trunking/inside pole/Bus bars or any other places. as per specification No: WGMA/BW CSR 1-3-3	40.00	40.00	40.00	20.00	40.00	20.00	30.00	230.00	89	RMT	20,470.00
ITEM NO.19 Supplying and erecting HMS PVC conduit FRLS grade 25 mm dia. with necessary accessories in wall/floor with chiselling appropriately as per specification No: WG-MA/CC. CSR 1-1-9	150.00	150.00	150.00	150.00	150.00	150.00	40.00	940.00	127	RMT	1,19,380.00
MODULAR SWITCHES AND ACCESSORIES, FAN, EXHAUST FAN								0.00			0.00
ITEM NO.20 Supplying and erecting modular type switch 6A / 10A duly erected on provided plate and box with wiring connections complete. CSR 1-6-1	24.00	40.00	40.00	24.00	40.00	26.00	14.00	208.00	72	NOS	14,976.00
ITEM NO.21 Supplying and erecting modular type 3 pin 6A multi socket with safety shutter, duly erected on provided plate and box with wiring connections complete. CSR 1-6-10	10.00	10.00	10.00	10.00	10.00	10.00	5.00	65.00	112	NOS	7,280.00
ITEM NO.22 Supplying and erecting modular type 3 pin 6 / 16A multi socket with safety shutter, duly erected on provided plate and box with wiring connections complete. CSR 1-6-11	2.00	4.00	4.00	1.00	4.00	1.00	1.00	17.00	160	NOS	2,720.00

GROUPING STATEMENT FOR ELECTRICAL WORK											
MAHARASHTRA FILM, STAGE AND CULTURAL DEVELOPMENT CORPORATION LIMITED											
PROPOSED REPAIR WORK FOR 6 TOILETS AND CONSTRUCTION OF 1 NEW TOILET											
ITEM	NEAR STUDIO NO.11	NEAR STUDIO NO.05	BAPU NAGAR	LINK ROAD	NEAR TEMPLE	FARISHTE MAIDAN	HELIPAD (NEW CONSTRUCTION)	TOTAL QTY	RATE	PER	AMOUNT (INR)
ITEM NO.23 Supplying and erecting modular type switch one way 16 / 20 A, duly erected on provided plate and box with wiring connections complete with neon indicator. CSR 1-6-7	2.00	2.00	2.00	1.00	2.00	1.00	1.00	11.00	121	NOS	1,331.00
ITEM NO.24 Supplying and erecting unbreakable concealed type modular switch box with double mounting plate for 4 module duly erected flush to wall with required chiselling and finishing with cement mortar / POP as per required to match the background. CSR 1-6-37	2.00	6.00	6.00	4.00	6.00	4.00	2.00	30.00	277	NOS	8,310.00
ITEM NO.25 Supplying and erecting unbreakable concealed type modular switch box with double mounting plate for 6 module duly erected flush to wall with required chiselling and finishing with cement mortar / POP as per required to match the background. CSR 1-6-38	2.00	3.00	3.00	2.00	3.00	2.00	2.00	17.00	335	NOS	5,695.00
ITEM NO.26 Supplying and erecting unbreakable concealed type modular switch box with double mounting plate for 8 module duly erected flush to wall with required chiselling and finishing with cement mortar / POP as per required to match the background. CSR 1-6-39	1.00	1.00	1.00	1.00	1.00	2.00	1.00	8.00	417	NOS	3,336.00
ITEM NO.27 Supplying and erecting unbreakable concealed type modular switch box with double mounting plate for 12 module duly erected flush to wall with required chiselling and finishing with cement mortar / POP as per required to match the background. CSR 1-6-40	2.00	1.00	1.00	2.00	1.00	2.00	2.00	11.00	523	NOS	5,753.00
ITEM NO.28 Supplying and erecting exhaust fan medium duty 230 V A.C. 50 cycles 225 mm. 1400 RPM with condenser complete erected in position with necessary materials. Fan motor with moisture proof treatment and 'E' class insulation CSR 2-10-15	8.00	9.00	8.00	8.00	9.00	8.00	6.00	56.00	2032	NOS	1,13,792.00
ITEM NO.29 Supplying and erecting Ceiling rose / Batten holder / Slanting holder / hanging cord switch / hanging bell push / pendant holder bakelite base 6A. erected on filled polypropylene board or polished double wooden block/ PVC junction box. CSR 1-5-7	2.00	2.00	2.00	2.00	2.00	2.00	1.00	13.00	39	NOS	507.00
ITEM NO.30 Supplying and erecting regular/ standard model ceiling fan of 1400mm. sweep complete erected in position as per specification no. FG-FN/CF CSR 2-10-3	2.00	2.00	2.00	3.00	2.00	3.00	2.00	16.00	2275	NOS	36,400.00

GROUPING STATEMENT FOR ELECTRICAL WORK											
MAHARASHTRA FILM, STAGE AND CULTURAL DEVELOPMENT CORPORATION LIMITED											
PROPOSED REPAIR WORK FOR 6 TOILETS AND CONSTRUCTION OF 1 NEW TOILET											
ITEM	NEAR STUDIO NO.11	NEAR STUDIO NO.05	BAPU NAGAR	LINK ROAD	NEAR TEMPLE	FARISHTE MAIDAN	HELIPAD (NEW CONSTRUCTION)	TOTAL QTY	RATE	PER	AMOUNT (INR)
ITEM NO.31 Supplying and erecting electronic type step regulator for ceiling fan 600/900/ 1200/ 1400 mm. sweep, complete erected on provided switch board CSR 2-11-9	2.00	2.00	2.00	3.00	2.00	3.00	2.00	16.00	206	NOS	3,296.00
ITEM NO.32 Supplying and erecting fan hook box of 10 mm M.S. round bar bounded to the R.C.C. bars upto 50 mm length each side and pierced through a 16 S.W.G. thick aluminium/M.S. Bowl 100 mm dia.or equivalent square size and having depth upto 75 mm complete erected with duly painted by one coat of red oxide paint and two coats of paint erected in position and without any leakage of slurry of cement concrete on either side of the box and positioned to the bottom level of the slab. CSR 2-11-5	2.00	2.00	2.00	3.00	2.00	3.00	2.00	16.00	176	NOS	2,816.00
ITEM NO.33 Supplying and erecting 'B' grade G.I. pipe / M.S. pipe down rod duly painted for fan complete erected with PVC three core flexible cable 1 sq. mm copper PVC wire. CSR.2-11-6	2.00	2.00	2.00	3.00	2.00	3.00	2.00	16.00	229	NOS	3,664.00
ITEM NO.34 Supplying, erecting, testing & commissioning fresh air intake system, ductable circular inline fresh air fan inlet unit having 300 cfm capacity with maintaining the static pressure minimum 20 mm of Hg complete suitable to operate on 1ph, 230 V, 50Hz, A.C. supply. CSR 3-11-60	3.00	3.00	3.00	3.00	4.00	4.00	2.00	22.00	5220	NOS	1,14,840.00
EARTHING (EA)								0.00			0.00
ITEM NO.35 Providing pipe type earthing with 40mm. dia. G.I. pipe or 20 mm dia. G.I. Rod complete with all materials as per specification No. EA-EP CSR 9-1-4	2.00	2.00	2.00	2.00	2.00	2.00	2.00	14.00	1500	NOS	21,000.00
ITEM NO.36 Providing earthing with copper earth plate size 30 x 30 x 0.315 cm complete with all materials, testing & recording the results as per specification no. EA-EP CSR 9-1-2	1.00	1.00	1.00	1.00	1.00	1.00	1.00	7.00	6486	NOS	45,402.00
ITEM NO.37 Supplying & laying (including excavation) reinforced cement concrete pipe of IS 458:2003 NP-2 class of 150 mm internal diameter in proper line, level and slope including providing and fixing collars in cement mortar 1:2 and curing etc. complete. CSR 7-6-5	10.00	10.00	10.00	10.00	10.00	10.00	10.00	70.00	569	RMT	39,830.00
Indoor & Outdoor LED Fittings (FG-IDF/LED),								0.00			0.00

GROUPING STATEMENT FOR ELECTRICAL WORK											
MAHARASHTRA FILM, STAGE AND CULTURAL DEVELOPMENT CORPORATION LIMITED											
PROPOSED REPAIR WORK FOR 6 TOILETS AND CONSTRUCTION OF 1 NEW TOILET											
ITEM	NEAR STUDIO NO.11	NEAR STUDIO NO.05	BAPU NAGAR	LINK ROAD	NEAR TEMPLE	FARISHTE MAIDAN	HELIPAD (NEW CONSTRUCTION)	TOTAL QTY	RATE	PER	AMOUNT (INR)
<p>ITEM NO.38</p> <p>Supplying & erecting inverter LED batten 20W tube light fitting with polycarbonate housing, heat sink, integrated HF electronic driver, Min. 2600 mAh Lithium ion Battery with charging time of 8-10 Hours and backup time of Min. 3 hrs. with minimum 25% of initial Watts having luminous efficacy of 100 lumen/watt, CRI>80, CCT of 6500K and THD<=20% having useful life of minimum 25000 hrs. with overheating protection with 2 years warranty..</p> <p>CSR 2-1-22</p>	8.00	12.00	12.00	10.00	12.00	10.00	8.00	72.00	1114	NOS	80,208.00
<p>ITEM NO.39</p> <p>Supplying and erecting LED square / circular Max. 14 W down lighter/Panel Light having pressure die-cast aluminium housing, polystyrene diffuser having system lumens output of Min. 1500 Lumens, min. efficacy of 110 lumen/W, CRI>80, CCT upto 6500K, Beam Angle of 120 deg., max. ripple of 5%, THD<10%, p.f. >0.95, operating range of 120-270V, surge protection of 2.5 kV, Life class of 50,000 Hrs. at L70B50, including driver, having mounting arrangement with board for surface type or spring loaded mounting clips complete with 3 years warranty</p> <p>CSR 2-1-4</p>	15.00	10.00	10.00	15.00	10.00	15.00	10.00	85.00	1213	NOS	1,03,105.00
<p>ITEM NO.40</p> <p>Supplying and erecting integrated LED Highbay Fitting 100W IP65 & IK08 class having die cast aluminium housing with polycarbonate diffuser with integrated optics, having system lumens output of Min. 15000 Lumens, min. efficacy of 145 lumen/W, CRI>70, CCT upto 6500K, THD<10%, p.f. >0.90, operating range of 140-240V, inbuilt surge protection of 4 kV, Life class of 50,000 Hrs. at L50B50, including driver complete with 3 Year warranty as per specification No FG-ODF/FLS2.</p> <p>CSR 2-6-2</p>	6.00	6.00	6.00	6.00	6.00	6.00	4.00	40.00	13698	NOS	5,47,920.00
<p>ITEM NO.41</p> <p>Supplying, installing, testing and commissioning of 1 kWp OFF-GRID solar power pack with interconnecting wires / cables up to 12 V pure sine wave solar power inverter (THD<3%), SPV Modules (335 WP X 03 Nos.), C-10 rated lead acid battery bank 12 V, 400 Ah (12V, 100 Ah x 4 nos.) suitable for 4 Hours backup with suitable MS powder coated stand to hold battery bank and keeping sufficient space for filling distilled water, canopy box to house inverter and other electronics, wiring up to solar inverter in casing and capping, display board, sign board, two distinct earthing, spike type lightning arrester, necessary accessories complete with 5 years ON-SITE warranty and fully comprehensive maintenance contract as per specification no. ESD-RT-OFG</p> <p>CSR 4-4-1</p>	1.00	1.00	1.00	1.00	1.00	1.00	1.00	7.00	75338	NOS	5,27,366.00

GROUPING STATEMENT FOR ELECTRICAL WORK											
MAHARASHTRA FILM, STAGE AND CULTURAL DEVELOPMENT CORPORATION LIMITED											
PROPOSED REPAIR WORK FOR 6 TOILETS AND CONSTRUCTION OF 1 NEW TOILET											
ITEM	NEAR STUDIO NO.11	NEAR STUDIO NO.05	BAPU NAGAR	LINK ROAD	NEAR TEMPLE	FARISHTE MAIDAN	HELIPAD (NEW CONSTRUCTION)	TOTAL QTY	RATE	PER	AMOUNT (INR)
ITEM NO. 42 Supplying and erecting integrated LED street light fitting 40 to 50W IP65 & IK08 class having single piece pressure die-cast aluminium housing, having system lumens output of Min. 4400 Lumens, min. efficacy of 110 lumen/W, CRI>70, CCT upto 6500K,THD<10%, p.f. >0.95, operating range of 140-270V, inbuilt surge protection of 10 kV, Life class of 50,000 Hrs. at L70B50, including driver complete with 3 Years warranty as per specification No FG-ODF/FLS2. CSR2-4-4	2.00	2.00	2.00	4.00	2.00	4.00	4.00	20.00	4117	NOS	82,340.00
TOTAL AMOUNT											29,78,065.00

SPECIFICATION FOR CIVIL WORK**MAHARASHTRA FILM, STAGE AND CULTURAL DEVELOPMENT CORPORATION LIMITED****PROPOSED REPAIR WORK FOR 6 TOILETS AND CONSTRUCTION OF 1 NEW TOILET**

ITEM	Specification	Additional Specification
ITEM NO.01 Performing NDT test ,by removing the plaster of the building,on the concrete surface And Preparing Reports		
Concrete-Rebound Hammer Test SSR 86/586	As directed by Engineer in charge.	Report To be Submitted to Client from an NABL Accredited Lab
Concrete-Ultrasonic Pulse Velocity Test SSR 87/586	As directed by Engineer in charge.	Report To be Submitted to Client from an NABL Accredited Lab
ITEM NO.02 Chipping /removing loose concrete upto reinforcement bars, without damaging the reinforcement, removing all the loose materials and to make all the exposed surfaces free from oil, dust and all impurities etc complete. MCGM R3-CS-CW-54	As directed by Engineer in charge.	
ITEM NO 03 Providing and applying Kelox R 101 (Resin) + Kelox H 404 (Hardner) water misible epoxy of approved make for bonding old concrete to new moratr after mixing slowly in predefined ratio and applying by brush on the surface, when it is tacky then apply the moratr complete as per specification and as directed by engineer-in-charge. Work shall be executed by certified applicator only and work shall be guaranteed for 5 years and guarantee shall be provided on Rs. 500 /- stamp paper SSR.47.16/306	As directed by Engineer in charge.	
ITEM NO 04 Supplying, Drilling/Cleaning hole and injecting chemical. Application to be designed separately for Rebars as Simply Supported, Moment or Splice Connection as per EC2/TR 023 or relevant tested and accepted rebar guidelines. The chemical should have ETA approval for seismic rebar as a minimum qualifying criterion. Drilling hole with double flute type drill bits or hollow drill bits to the required depth by rotary hammer drill, cleaning with brush and jet of clean air, filling resin and hardener using serrated nozzle to eliminate mixing error with standard HDE A22 battery dispenser along with piston plug. The installation and the setting instructions should be strictly followed as per the manufacturer's recommendations. The adequate diameter and embedment of rebars to be decided as per PROFIS Rebar Software & the report to be submitted to the project manager/ design engineer for approval. Scanning before drilling to be done to avoid hitting existing rebars. Re 500 -8 mm dia 160mm depth SSR 53.01/449	Bd.C.2 Page No. 275	

SPECIFICATION FOR CIVIL WORK**MAHARASHTRA FILM, STAGE AND CULTURAL DEVELOPMENT CORPORATION LIMITED****PROPOSED REPAIR WORK FOR 6 TOILETS AND CONSTRUCTION OF 1 NEW TOILET**

ITEM	Specification	Additional Specification
<p>ITEM NO 05 Supplying, Drilling/Cleaning hole and injecting chemical. Application to be designed separately for Rebars as Simply Supported, Moment or Splice Connection as per EC2/TR 023 or relevant tested and accepted rebar guidelines. The chemical should have ETA approval for seismic rebar as a minimum qualifying criterion. Drilling hole with double flute type drill bits or hollow drill bits to the required depth by rotary hammer drill, cleaning with brush and jet of clean air, filling resin and hardener using serrated nozzle to eliminate mixing error with standard HDE A22 battery dispenser along with piston plug. The installation and the setting instructions should be strictly followed as per the manufacturer's recommendations. The adequate diameter and embedment of rebars to be decided as per PROFIS Rebar Software & the report to be submitted to the project manager/ design engineer for approval. Scanning before drilling to be done to avoid hitting existing rebars. Re 500 -10 mm dia 200mm depth SSR 53.02/449</p>	Bd.C.2 Page No. 275	
<p>ITEM NO 06 Supplying, Drilling/Cleaning hole and injecting chemical. Application to be designed separately for Rebars as Simply Supported, Moment or Splice Connection as per EC2/TR 023 or relevant tested and accepted rebar guidelines. The chemical should have ETA approval for seismic rebar as a minimum qualifying criterion. Drilling hole with double flute type drill bits or hollow drill bits to the required depth by rotary hammer drill, cleaning with brush and jet of clean air, filling resin and hardener using serrated nozzle to eliminate mixing error with standard HDE A22 battery dispenser along with piston plug. The installation and the setting instructions should be strictly followed as per the manufacturer's recommendations. The adequate diameter and embedment of rebars to be decided as per PROFIS Rebar Software & the report to be submitted to the project manager/ design engineer for approval. Scanning before drilling to be done to avoid hitting existing rebars. Re 500 -12 mm dia 240 mm depth SSR 53.03/450</p>	Bd.C.2 Page No. 275	
<p>ITEM NO 07 Supplying, Drilling/Cleaning hole and injecting chemical. Application to be designed separately for Rebars as Simply Supported, Moment or Splice Connection as per EC2/TR 023 or relevant tested and accepted rebar guidelines. The chemical should have ETA approval for seismic rebar as a minimum qualifying criterion. Drilling hole with double flute type drill bits or hollow drill bits to the required depth by rotary hammer drill, cleaning with brush and jet of clean air, filling resin and hardener using serrated nozzle to eliminate mixing error with standard HDE A22 battery dispenser along with piston plug. The installation and the setting instructions should be strictly followed as per the manufacturer's recommendations. The adequate diameter and embedment of rebars to be decided as per PROFIS Rebar Software & the report to be submitted to the project manager/ design engineer for approval. Scanning before drilling to be done to avoid hitting existing rebars. Re 500 -16 mm dia 320mm depth SSR 53.04/450</p>	Bd.C.2 Page No. 275	

SPECIFICATION FOR CIVIL WORK**MAHARASHTRA FILM, STAGE AND CULTURAL DEVELOPMENT CORPORATION LIMITED****PROPOSED REPAIR WORK FOR 6 TOILETS AND CONSTRUCTION OF 1 NEW TOILET**

ITEM	Specification	Additional Specification
<p>ITEM NO.08</p> <p>Supplying, Drilling/Cleaning hole and injecting chemical. Application to be designed separately for Rebars as Simply Supported, Moment or Splice Connection as per EC2/TR 023 or relevant tested and accepted rebar guidelines. The chemical should have ETA approval for seismic rebar as a minimum qualifying criterion. Drilling hole with double flute type drill bits or hollow drill bits to the required depth by rotary hammer drill, cleaning with brush and jet of clean air, filling resin and hardener using serrated nozzle to eliminate mixing error with standard HDE A22 battery dispenser along with piston plug. The installation and the setting instructions should be strictly followed as per the manufacturer's recommendations. The adequate diameter and embedment of rebars to be decided as per PROFIS Rebar Software & the report to be submitted to the project manager/ design engineer for approval. Scanning before drilling to be done to avoid hitting existing rebars. Re 500 -20 mm dia 400mm depth SSR 53.05/451</p>	Bd.C.2 Page No. 275	
<p>ITEM NO.09</p> <p>Jacketing the existing column of size as shown in the drawing by removing the concrete cover to reinforcement, by chipping or other suitable means to expose the reinforcement of existing column in order to make available the same for binding the extra reinforcement as shown in the drawing and also removal of rust, scales of the reinforcement in order to provide and apply approved make of epoxy resin to get proper bond with newly laid M25 grade concrete. The aforesaid concrete shall be laid by the sides of the existing column with uniform thickness of 115 mm or as specified, for jacketing purposes thereby increasing the sectional dimensions by 150 mm or as specified (excluding finishing) at any height with requisite shuttering, centring, scaffolding, propping, repairing the existing surface as specified and also removal of debris, curing etc. complete as per design and drawing etc. directed. (NOTE :- Reinforcement will be paid separately under respective item of schedule). MCGM R3-CS-CW-44</p>	As directed by Engineer incharge	

SPECIFICATION FOR CIVIL WORK**MAHARASHTRA FILM, STAGE AND CULTURAL DEVELOPMENT CORPORATION LIMITED****PROPOSED REPAIR WORK FOR 6 TOILETS AND CONSTRUCTION OF 1 NEW TOILET**

ITEM	Specification	Additional Specification
<p>ITEM NO.10 Jacketting the existing beam or beam connections as shown in the drawing by removing the concrete cover to reinforcement, by chipping or other suitable means to expose the reinforcement of existing beam or beam connections in order to make available the same for binding the extra reinforcement as shown in the drawing and also removal of rust, scales of the reinforcement in order to provide and apply approved make of epoxy resin to get proper bond with newly laid M25 grade (Site mix or RMC) concrete. The aforesaid concrete shall be laid by the sides of the existing beam with uniform thickness of 75 mm or as specified, for jacketing purposes thereby increasing the sectional dimensions by 100 mm or as specified (excluding finishing) at any height with requisite shuttering, centring, scaffolding, propping, repairing the existing surface as specified and also removal of debris, curing etc. complete as per design and drawing etc. directed. (NOTE :- Reinforcement will be paid separately under respective item of schedule). MCGM R3-CS-CW-44</p>	<p>As directed by Engineer incharge</p>	
<p>ITEM NO.11 Removing cement tiles, or marble or polished shahabad floor or dado without bed concrete including stacking the materials as directed with all leads, lifts etc. complete SSR 46.19/297</p>	<p>As directed by Engineer incharge</p>	
<p>ITEM NO 12 TRANSPORTING OF EXCAVATED MATERIALS lead 20.00 k.m. SSR in Statement C 1 (Page 560)</p>	<p>As directed by Engineer incharge</p>	
<p>ITEM NO 13 Dewatering on BHP basis by using water pump including diversion of stream, providing cofferdams, earthen bunds etc. as may be necessary for foundation and other parts of the works and pumping out water during and after excavation as may be required by using 10.0 to 19.0 BHP pump etc. complete. (prior approval of Superintending Engineer will be necessary) SSR 12.24/86</p>	<p>BR 4 Page No 104.105</p>	
<p>ITEM NO.14 Excavation for foundation / pipe trenches in slush muddy /marshy / slushy / soil including use of poclain, labour for dewatering during execution including removing the excavated material upto a distance of 50 metres and lifts as below, stacking and spreading as directed, preparing the bed by cleaning the mud, labour required for execution for shuttering item but excluding backfilling, etc. complete. Providing and fixing shuttering shall be paid separately. MJP DSR/53/8</p>	<p>As directed by Engineer incharge</p>	

SPECIFICATION FOR CIVIL WORK**MAHARASHTRA FILM, STAGE AND CULTURAL DEVELOPMENT CORPORATION LIMITED****PROPOSED REPAIR WORK FOR 6 TOILETS AND CONSTRUCTION OF 1 NEW TOILET**

ITEM	Specification	Additional Specification
ITEM NO 15 Excavation for foundation in earth ,soil of all types, sand, gravel and soft murum, including removing the excavated material upto a distance of 50m. beyond the building area and stacking and spreading as directed, dewatering, preparing the bed for the foundation and necessary backfilling, ramming, watering including shoring and strutting etc. complete. (Lift upto 0.00 to 1.50 m.) By Manual Means SSR 21.01 / 153	Bd.A.1 Page One Number 259	
ITEM NO 16 Excavation for foundation in earth, soil of all types, sand, gravel and soft murum, including removing the excavated material up to a distance of 50 m. beyond the building area and stacking and spreading as directed, dewatering, preparing the bed for the foundation and necessary back filling, ramming, watering including shoring and strutting etc. complete. (Lift upto 1.5 m.) By Mechanical Means SSR 21.02 / 153	Bd.A.1 Page One Number 259	
ITEM NO 17 Excavation for foundation in earth, soils of all types, sand,gravel and soft murum, including removing the excavated material upto a distance of 50 metres beyond the building area and stacking and spreading as directed, dewatering, preparing the bed for the foundation and necessary back filling, ramming, watering including shoring and strutting etc. complete. (Lift from 1.5m to 3.0m) By Mechanical Means SSR 21.04 / 153	Bd.A.1 Page One Number 259	
ITEM NO 18 Filling in plinth and floors with approved excavated material in 15cm. to 20cm. layers including watering and compacting etc. complete. SSR 21.36/157	Bd.A.10 PageOne Number 262	
ITEM NO 19 Filling in plinth and floors with contractors material/brought from outside and approved by Engineer incharge in layers of 15 cm to 20 cm including watering and compaction etc. complete. SSR 21.37 / 157	Bd.A.11 Page One Number 263	
ITEM NO 20 Providing dry/ trap/ granite/ quartzite/ gneiss rubble stone soling 15 cm to 20 cm thick including hand packing and compacting etc. complete. SSR 21.38 / 157	Bd.A. 12 PageOne Number 264	

SPECIFICATION FOR CIVIL WORK**MAHARASHTRA FILM, STAGE AND CULTURAL DEVELOPMENT CORPORATION LIMITED****PROPOSED REPAIR WORK FOR 6 TOILETS AND CONSTRUCTION OF 1 NEW TOILET**

ITEM	Specification	Additional Specification
ITEM NO 21 Providing and laying Cast in situ/Ready Mix cement concrete in M20 of trap/ granite/ quartzite/gneiss metal for bed blocks, foundation blocks and such other items including bailing out water, Steel centering, formwork, laying/ pumping, compacting, roughening them if special finish is to be provided, finishing uneven and honeycombed surface and curing etc. complete. The Cement Mortar 1:3 plaster is considered for rendering uneven and honeycombed surface only Newly laid concrete shall be covered by gunny bag, plastic, tarpaulin etc. (Wooden centering will not be allowed.), with fully automatic micro processor based PLC with SCADA enabled reversible Drum Type mixer/ concrete Batch mix plant (Pan mixer) etc. complete. With fine aggregate (Crushed sand VSI Grade) (PCC) SSR 24.10 / 176	Bd.E.4 Page One Number 289 and B-7, Page One Number38	
ITEM NO 22 Providing second class Burnt Brick masonry with conventional/ I.S. type bricks in cement mortar 1:6 in superstructure including striking joints, raking out joints, watering and scaffolding etc. Complete SSR 27.05 / 197	Bd.G.5 Page One Number 315	
ITEM NO 23 Providing Autoclaved Aerated Concrete Block masonry of Ecolite or equivalent make conforming to IS:2185 (Part 3) - 1984 in extra fine jointing mortar of fixoblock of UltraTech or equivalent in superstructure including striking joints, raking out joints and scaffolding etc. Complete. (The test shall be carried out conforming to IS:6441 (Part I) - 1972) SSR 27.15/198	As directed by engineer in charge	
ITEM NO 24 Providing filling of Micro-concrete and 10 mm aggregate (1:1) including scarificial leakproof MS shuttering includes the cost of hire charges of all machineries, barge, boat, cost of all tools and all labour charges etc., complete. SSR 19.23/149	As directed by Engineer in Charge	
ITEM NO 25 Providing and laying Cast in situ/Ready Mix cement concrete M-30 of trap / granite /quartzite/ gneiss metal for R.C.C. work in foundations like raft, strip foundations, grillage and footings of R.C.C columns and steel stanchion etc. columns as per detailed designs and drawing or as directed including Steel centering formwork, cover blocks laying/pumping, compaction finishing the formed surface with cement mortar 1:3 of sufficient minimum thickness to give a smooth and even surface or roughening if special finish is to be provided and curing etc. complete. (Excluding reinforcement and structural steel). with fully automatic micro processor based PLC with SCADA enabled reversible Drum Type mixer/ concrete Batch mix plant (Pan mixer) etc. complete. With fine aggregate (Crushed sand VSI Grade) SSR 25.15/178	Bd.F.3 Page One Number 298 and B.7, Page One Number38	

SPECIFICATION FOR CIVIL WORK

MAHARASHTRA FILM, STAGE AND CULTURAL DEVELOPMENT CORPORATION LIMITED

PROPOSED REPAIR WORK FOR 6 TOILETS AND CONSTRUCTION OF 1 NEW TOILET

ITEM	Specification	Additional Specification
<p>ITEM NO 26</p> <p>Providing and laying Cast in situ/Ready Mix cement concrete M-30 of trap / granite /quartzite/ gneiss metal fo R.C.C. columns as per detailed designs and drawing or as directed including steel centering, formwork,cover blocks laying/pumping, compaction finishing the formed surfaces with cement mortar 1:3 of sufficient minimum thickness to give a smooth and even surface or roughening if special finish is to be provided and curing etc. complete,(Excluding reinforcement and structural steel). with fully automatic micro processor based PLC with SCADA enabled reversible Drum Type mixer/ concrete Batch mix plant (Pan mixer) etc. complete. With fine aggregate (Crushed sand VSI Grade)</p> <p>SSR 25.35/180</p>	<p>Bd.F.5 Page One Number 300 and B.7,Page.One Number 38</p>	
<p>ITEM NO.27</p> <p>Providing and laying Cast in situ/Ready Mix cement concrete M-30 of trap / granite /quartzite/ gneiss metal for R.C.C. beams and lintels as per detailed designs and drawings or as directed including steel centering, formwork, cover blocks, laying/ pumping, compactionand roughening the surface if special finish is to be provided and curing etc. complete. (Excluding reinforcement and structural steel).with fully automatic micro processor based PLC with SCADA enabled reversible Drum Type mixer/ concrete Batch mix plant (Pan mixer) etc. complete. With fine aggregate (Crushed sand VSI Grade)</p> <p>SSR 25.54 /181</p>	<p>Bd.F.6 Page One Number 300 and B.7, Page One Number38</p>	
<p>ITEM NO 28</p> <p>Providing and laying Cast in situ/Ready Mix cement concrete M-30 of trap/ granite / quartzite/ gneiss metal for R.C.C. slabs and landings as per detailed designs and drawings including steel centering, formwork, cover blocks, laying/pumping, compaction finishing the formed surfaces with cement mortar 1:3 of sufficient minimum thickness to give a smooth and even surface or roughening if special finish is to be provided and curing etc. complete,(Excluding reinforcement and structural steel).with fully automatic micro processor based PLC with SCADA enabled reversible Drum Type mixer/ concrete Batch mix plant (Pan mixer) etc. complete. With fine aggregate (Crushed sand VSI Grade)</p> <p>SSR 25.74 / 183</p>	<p>Bd.F.8 Page One Number 302 and B.7, Page One Number38</p>	
<p>ITEM NO 29</p> <p>Providing and fixing in position TMT - FE - 500 bar reinforcement of various diameters for R.C.C. pile caps, footings, foundations, slabs, beams columns, canopies, staircase, newels, chajjas, lintels pardis, copings, fins, arches etc. as per detailed designs, drawings and schedules. including cutting, bending, hooking the bars, binding with wires or tack welding and supporting as required complete.</p> <p>SSR 26.33 / 188</p>	<p>Bd.F.17, Page One Number 306</p>	
<p>ITEM NO.30</p> <p>Removing the existing cement plaster of any thickness without causing dust nuisance and stacking the debris upto a distance of 50 metres or spreading in the compound and cleaning the site etc. complete.</p> <p>SSR 32.33/211</p>	<p>As directed byEngineer in charge.</p>	
<p>ITEM NO.31</p> <p>Dismantling brick masonry in lime or cement mortar and stacking the materils as directed with all leads, lifts etc.</p> <p>SSR 46.09/296</p>	<p>As directed byEngineer in charge.</p>	

SPECIFICATION FOR CIVIL WORK**MAHARASHTRA FILM, STAGE AND CULTURAL DEVELOPMENT CORPORATION LIMITED****PROPOSED REPAIR WORK FOR 6 TOILETS AND CONSTRUCTION OF 1 NEW TOILET**

ITEM	Specification	Additional Specification
ITEM NO.32 Removing brick bat coba including stacking the spoils as directed with all leads, lifts etc, complete. SSR 46.14/296	As directed by Engineer incharge.	
ITEM NO.33 Removing doors and windows with frames and stacking the materials as directed with all leads, lifts etc. complete. SSR 46.15/296	As directed by Engineer incharge.	
ITEM NO.34 Removing iron pipe raling having wooden R.C.C. or C.C. or iron post and stacking the materials as directed etc. complete. SSR 46.26 /297	As directed by Engineer incharge.	
ITEM NO.35 Making the opening in brick masonry including dismantling in floor or walls by cutting masonry and making good the damages to walls and jambs complete, to match existing surface i/c disposal of mulba/ rubbish to the nearest municipal dumping ground for door/ window/ clerestory window. MCGM/R3-CS-RM-4	As directed by Engineer incharge	
ITEM NO.36 Dismantling the R.C.C. Work 1:2:4 and sorting out the materials such as steel etc. as directed and stacking them within the specified lead as directed etc. complete. SSR 46.29/297	As directed by Engineer incharge.	
ITEM NO.37 Dismantling aluminium/ Gypsum partitions, doors, windows, fixed glazing and false ceiling including disposal of unserviceable surplus material and stacking of serviceable material with in 50 meters lead as directed by Engineer-in-charge. MCGM/R3-CS-DD-51	As directed by Engineer incharge	
ITEM NO 38 Application of Rust Converter: Providing & applying One coat of Alkaline Rust converting primer conforming to ASTM-B- 117, to exposed existing rebars after removing & cleaning loose rust by wire brush and leave it for 6- 8 hours. MCGM R3-CS-RF-16	As directed by Engineer incharge	

SPECIFICATION FOR CIVIL WORK**MAHARASHTRA FILM, STAGE AND CULTURAL DEVELOPMENT CORPORATION LIMITED****PROPOSED REPAIR WORK FOR 6 TOILETS AND CONSTRUCTION OF 1 NEW TOILET**

ITEM	Specification	Additional Specification
<p>ITEM NO.39 Providing and fixing double scaffolding system (cup lock type) on the exterior side of building/structure, including additional rows of scaffolding in stepped manner as per requirement of site, made with 40mm dia M.S. tube, placed 1.5 metre centre to centre, horizontal & vertical tubes joint with cup & lock system with M.S. Tubes, M.S. tube chalis, M.S. clamps and staircase system in the scaffolding for working platform etc. and maintaining it in a serviceable condition for execution of work of cleaning and/ or pointing and/ or applying chemical and removing it thereafter. The scaffolding system shall be stiffened with bracings, runners, connecting with the building etc, wherever required, if feasible, for inspection of work at required locations with essential safety features for the workmen etc., complete as per directions and approval of Engineer-in-charge. Note:- (1) The elevational area of the scaffolding shall be measured for payment purpose. (2) The payment will be made once only for execution of all items for such works. SSR 46.42/299</p>	As directed by Engineer in charge.	
<p>ITEM NO. 40 Repairing to the existing RCC structural members (vertical or horizontal) using ready mix Polymer Modified Mortar (Fibre reinforced structural grade repair mortar) of approved brand where the thickness of repair is upto 15 mm. It can be used for carrying out extensive repairs to beams, columns, slab, and other structural elements, repairing of structural members subjected to repetitive loading for strengthening. Procedure for carrying out repair Polymer Modified Mortar MCGM R3-CS-CW-56</p>	As directed by Engineer incharge	
<p>ITEM NO. 41 Repairing to the existing RCC structural members (vertical or horizontal) using ready mix Polymer Modified Mortar (Fibre reinforced structural grade repair mortar) of approved brand where the thickness of repair is upto 30 mm in two layers. It can be used for carrying out extensive repairs to beams, columns, slab, and other structural elements, repairing of structural members subjected to repetitive loading for strengthening. Procedure for carrying out repair Polymer Modified Mortar - MCGM R3-CS-CW-57</p>	As directed by Engineer incharge	
<p>ITEM NO 42 Providing and fabricating structural steel work in rolled sections like joists, channels, angles, tees etc. as per detailed design and drawings or as directed including cutting, fabricating, hoisting, erecting, fixing in position making riveted / bolted /welded connections without connecting plates, braces etc. and including one coat of anticorrosive paint and over it two coats of oil painting of approved quality and shade etc. complete. SSR 23.01/173</p>	Bd.C.2 Page One Number 275	

SPECIFICATION FOR CIVIL WORK**MAHARASHTRA FILM, STAGE AND CULTURAL DEVELOPMENT CORPORATION LIMITED****PROPOSED REPAIR WORK FOR 6 TOILETS AND CONSTRUCTION OF 1 NEW TOILET**

ITEM	Specification	Additional Specification
ITEM NO 43 Providing structural steel work in trusses, other similar trussed purlins and members with all bracing, gusset plates etc. as per detailed designs and drawings or as directed including cutting, fabricating, hoisting, erecting fixing in position, Making riveted/ bolted/ welded connection and one coat of anticorrosive paint and over it 2 coats of oil painting approved quality and shade etc. complete. SSR 23.04 /173	Bd.C.8 Page One Number 278	
ITEM NO.44 Providing and fixing Jute Kantan(Tarat)screen to the scaffold-ing for external guniting as directed including removing the same after the work is over etc. complete SSR 46.38/298	As directed by Engineer incharge.	
ITEM NO 45 Providing and fixing chicken mesh of 22 gauge, with about 30 cm. width at the junction of R.C.C members and brick work, of approved quality including fixing mesh in position by necessary drilling in concrete /B.B.masonry and or tying by binding wire etc. complete. SSR 32.26/210	As directed by Engineer incharge.	
ITEM NO.46 Repairs to plaster of thickness 12mm to 20mm in patches of area 2.5 sq. meters and under including cutting the patch in proper shape, raking out joints and preparing and plastering the surface of the walls complete including disposal of rubbish to the dumping ground within 50metres lead :With cement mortar 1:4 (1 cement : 4 fine sand). MCGM R3-CS-RM-1	As directed by Engineer incharge	
ITEM NO 47 Providing sand faced plaster externally in cement mortar using approved screened sand, in all positions including base coat of 15 mm thick in cement mortar 1:4 using waterproofing compound at 1 kg per cement bag curing the same for not less than 2 days and keeping the surface of the base coat rough to receive the sand faced treatment 6 to 8 mm thick in cement mortar 1:4 finishing the surface by taking out grains and curing for fourteen days scaffolding etc.complete SSR 32.11 / 209	Bd.L.7 Page One Number 369	
ITEM NO 48 Providing internal cement plaster 12mm thick in single coat in cement mortar 1:4 without neeru finish to concrete or brick surfaces, in all positions including scaffolding and curing etc. complete. SSR 32.04 / 209	Bd. L.2 Page One Number 368	
ITEM NO 49 Providing and applying plaster with plaster of paris in 6mm thickness to previously plaster surface in all position including preparing the surface scaffolding etc. complete. SSR 32.27/210	As directed byEngineer in Charge.	

SPECIFICATION FOR CIVIL WORK**MAHARASHTRA FILM, STAGE AND CULTURAL DEVELOPMENT CORPORATION LIMITED****PROPOSED REPAIR WORK FOR 6 TOILETS AND CONSTRUCTION OF 1 NEW TOILET**

ITEM	Specification	Additional Specification
ITEM NO 50 Providing and applying plaster / wall punning with plaster of paris (with plaster of paris material of Ambuja / Mor Chap or equivalent make) in 10 to 13 millimeter thickness to previously plastered surface / or on newly brick surface (Excluding rough cast plaster) in all position including preparing and Finishing the surface scaffolding etc complete SSR 32.30/211	As directed by Engineer in Charge.	
ITEM NO 51 Providing and applying priming coat on concrete/ masonry/ Asbestos Cement plastered surfaces including scaffolding if necessary, preparing the surface by thoroughly cleaning oil, grease, dirt and other foreign matter and sand papering as required etc. complete. SSR 35.21 / 225	As directed by Engineer in Charge.	
ITEM NO. 52 Providing and applying Royale Luxury Emulsion of approved make on internal wall surface as detailed below Scrapping for surface with emery paper and wipe clean for area. wall primer with brush by adding mineral turpentine oil by 8 to 10 % or water by 15 to 20% allowing to dry for 6 to 8 hours After applying acrylic wall putty with appropriate proportion of water of allow to dry for period of 4 to 6 hours of activity. Scrapping with emery paper and wipe clean Applying paints Royale Luxury emulsion 1st coat with brush water content water 40 to 45% or 65 to 70% by role Applying paints Royale luxury emulsion 2nd coat with brush with water content 40 to 45% or 65 to 70 % by roller. (With prior approval of S.E.) SSR 36.21/229	As directed by Engineer in Charge.	
ITEM NO. 53 Providing and applying plastic emulsion paint of approved quality, colour and shade to new surface in three coats including scaffolding, preparing the surface. (excluding primer coat) etc. complete. SSR 36.14/228	Bd.P.6 Page One Number 414 and Pre-approval of Superintending Engineer	
ITEM NO 54 Providing and applying pearl/ luster finish paint of approved colour and shade to the existing plaster surface including scaffolding, preparing the surface, applying the acrylic wall putti etc. complete. SSR 35.23 / 225	As directed by Engineer in Charge.	
ITEM NO 55 Providing and applying Texture plaster with finishing with texture material of approved make in 3 to 4 millimeter thickness on previously plastered surface, including Plaster Groove 6mm thickness or Tape Grooves 35 to 45 mm thickness or as required, in all position including preparing the surface, scaffolding etc. complete. SSR 32.32/211	As directed by Engineer in Charge.	

SPECIFICATION FOR CIVIL WORK

MAHARASHTRA FILM, STAGE AND CULTURAL DEVELOPMENT CORPORATION LIMITED

PROPOSED REPAIR WORK FOR 6 TOILETS AND CONSTRUCTION OF 1 NEW TOILET

ITEM	Specification	Additional Specification
<p>ITEM NO 56 Providing and applying two coats Apex Ultima Puranature Anti-Pollution Or equivalent approved brand, paint should decomposes organic substances and inorganic gases(NOx, VOC's, CO, SOx, formaldehydes, etc.) in presence of natural or artificial light. It contains Graphene and nanoparticles of titanium oxide. and Absorbs CO2 (4.8 Kilogram/15 l). plaster crack should be filled by Acrylic base Crack seal/Textured Crack filler, Paint has to applied on one coat of Apex Ultima Puranature Anti-Pollution Primer or Equivalent. Warranty Should be given by the Manufaturer The work should be done by the Manufacturer Recommended applicator and he should be able to furnish stage wise onsite technical reports from the concerned company technologist SSR 50.79/ 346</p>	<p>As directed by Engineer in Charge.</p>	
<p>ITEM NO.57 Labour charges for providing groove in external plaster having width and spaced as directed by engineer incharge etc. complete. SSR 32.22/210</p>	<p>As directed by Engineer in Charge.</p>	
<p>ITEM NO.58 Providing and laying vitrified matt fininsh tiles having size 590 mm to 605 mm x to 605 mm of 8 to 10 mm thickness and confirming IS. 15622-2006 (Group Bla) of approved make, shade and pattern for flooring in required position laid on a bed of 1:4 cement morar including neat cement float, filling joints, curing and cleaning etc. complete. SSR 33.42/217</p>	<p>Bd.M.12 Page One Number 385</p>	
<p>ITEM NO 59 Providing and laying vitrified mirror / glossy finish tiles decorative type having size 590 mm to 605 mm x 590 mm to 605 mm of 8 to 10 mm thickness and confirming to IS. 15622-2006 (group Bla) of approved make, shade and pattern for flooring in required position laid on a bed of 1:4 cement mortar including neat cement float, filling joints, curing and clearing etc. complete. a) Flooring SSR 33.40 / 217</p>	<p>Bd.M. 12 Page One Number385</p>	<p>Antiskid Vitrified Flooring as Directed by engineer in charge</p>
<p>ITEM NO 60 Providing and laying vitrified mirror / glossy finish tiles having size 590 mm to 605 mm x 590 mm to 605 mm of 8 to 10 mm thickness and confirming to IS. 15622-2006 (group Bla) of approved make, shade and pattern for flooring in required position laid on a bed of 1:4 cement mortar including neat cement float, filling joints, curing and clearing etc. complete.b) Skirting SSR 33.41 / 217</p>	<p>Bd.M. 12 Page One Number385</p>	
<p>ITEM NO 61 Providing and laying Antiskid Ceramic tiles of approved quality of size 30 cm x 30 cm and confirming to IS 15622-2006 (Group-B IIA) for antiski flooring in required position laid on a bed of 1:4 cement mortar including cement float, filling joint with cement slurry cleaning curing etc. complete. SSR 33.67/220</p>	<p>Bd. M-12 page One Number 385</p>	

SPECIFICATION FOR CIVIL WORK**MAHARASHTRA FILM, STAGE AND CULTURAL DEVELOPMENT CORPORATION LIMITED****PROPOSED REPAIR WORK FOR 6 TOILETS AND CONSTRUCTION OF 1 NEW TOILET**

ITEM	Specification	Additional Specification
ITEM NO 62 Providing and laying ceramic tiles having size 30 cm. x 60 cm. conforming to corresponding I.S. for dado and skirting in required position with readymade adhesive mortar of approved quality on plaster of 1:2 cement mortar including joint filling with white/ colour cement slurry cleaning curing etc. complete. SSR 33.27/215	Bd.M.13 Page One Number 386.	
ITEM NO.63 Providing and laying hand made tile of various size and approved designs for dado and skirting in required position with readymade adhesive mortar of approved quality on plaster of 1:2 cement mortar including joint filling with white/ colour cement slurry cleaning curing etc. complete. MR	As directed by Engineer incharge	
ITEM NO 64 Providing and laying machine cut machine Polished Kota stone flooring 25mm to 30mm thick and required width in plain/ diamond pattern on bed of 1:6 C. M. including cement float, filling joints with neat cement slurry, curing, polishing and cleaning etc. complete. SSR 33.06 / 213	Bd.M.3 Page One Number 380	
ITEM NO 65 Providing and fixing machine cut machine polished 18 mm to 20 mm thick telephone black / Amba White / Cat bary brown / RBI red / Ocean Brown granite stone for treads and risers of steps and staircases of approved colour and shade with rounded moulding and three grooved line for the treads on bed of 1:4 Cement mortar including float filling joints with neat cement slurry curing polishing and cleaning etc. complete. SSR 33.35 / 216	Bd. M.22B/Page One Number 390	
ITEM NO 66 Providing 25 mm to 30 mm thick partition of polished black kadappa stone slab of approved quality including giving required size and shape etc. Fixing in cement mortar 1:3 curing and cement etc. complete. b) Both side polish SSR 33.33 / 216	Bd.M.35 B/POne Number393	
ITEM NO.67 Providing and fixing corrugated galvanised iron sheets of 0.63mm thick (24 B.W.G.) for roofing without wind tiles including fastening with galvanised iron screws and bolts, lead and bitumen washers as per drawing etc. complete.(Weight of 5.5 kg/sq.m.). SSR 38.04/233	Bd.R.5, Page One Number 453	Manglore Tile and Similar theme
ITEM NO.68 Providing and fixing valley gutter of 22 B.W.G. (0.8 mm) plain galvanised iron sheets 90 cm wide with teak wood planking 20 mm thick including two coats of coal-tarring the upper surface of plank etc. complete. (excluding painting to underside of plank). SSR 38.09/233	Bd. R. 10, Page One Number 455	

SPECIFICATION FOR CIVIL WORK**MAHARASHTRA FILM, STAGE AND CULTURAL DEVELOPMENT CORPORATION LIMITED****PROPOSED REPAIR WORK FOR 6 TOILETS AND CONSTRUCTION OF 1 NEW TOILET**

ITEM	Specification	Additional Specification
<p>ITEM NO.69 Providing and fixing in position Gypsum board false ceiling with 12.5 mm thick Gypsum boards, screwed/ fixed to the under structure of suspended G.I. Grid constructed and suspended from the main ceiling consisting of ceiling sections of size 25 x 50 mm maximum center to center distance of 600 milimetre perimeter channel and intermediate channels at maximum center to center distance 1200 milimetre galvanized grid should be fixed to reinforced cement concrete slab. The gypsum board should be fixed to galvanized iron grid with necessary screws. The boards should be taped and filled from underside to give smooth, seamless ceiling. The rate should include necessary additional ceiling sections and intermediate channels. Additional intermediate channels should be fixed to strap hangers for additional support to prevent strapping at every 1200 milimetre item to be completed in all respect including necessary sleeves for ducts finishing of joints cut outs, painting including labour, material, lifts etc. all complete. SSR 38.51/243</p>	<p>As directed by Engineer in charge.</p>	
<p>ITEM NO.70 Providing and fixing frame work of anodised aluminium sections for suspended false ceiling consisting of aluminium T 50 mm x 40 mm weighing 0.39 Kilogram/m. at 60 cms c/c and fixed with (15 x 15 mm) flanges weighing 0.119 Kilogram/m suspended on 6 mm dia. mild steel rod weighing 0.22 Kilogram/m fixed on wall and beams including rounding of the edges with aluminium T of 50 mm x 40 mm weighing 0.39 Kilogram/m etc. including all labour etc. complete. SSR 38.14/234</p>	<p>As directed by Engineer in charge.</p>	
<p>ITEM NO.71 Providing and fixing in position cement sheet having thickness 12 mm in provided Frame/Brickwall/RCC Member as directed by Engineer in Charge and Drawings . item to be completed in all respect including finishing of joints cut outs, including labour, material, lifts etc. all complete RA</p>	<p>As directed by Engineer in charge.</p>	
<p>ITEM NO 72 Providing and fixing frame with / without ventilator of size as specified with Country cut teak wood for doors and windows including chamfering, rounding, rebating, iron holdfast of size 300mm x 40mm x 5mm with oil painting, etc. complete SSR 39.01 / 245</p>	<p>As directed by Engineer in charge.</p>	
<p>ITEM NO 73 Providing and applying melamine polish of required finish to the wood work by spray machine including knotting and preparing the even surface by scraping, applying French polish , scaffolding if required etc. complete. Note:The work to be executed on prior approval of Superintending Engineer will be necessary SSR 34.09/224</p>	<p>As directed by Engineer in charge.</p>	

SPECIFICATION FOR CIVIL WORK**MAHARASHTRA FILM, STAGE AND CULTURAL DEVELOPMENT CORPORATION LIMITED****PROPOSED REPAIR WORK FOR 6 TOILETS AND CONSTRUCTION OF 1 NEW TOILET**

ITEM	Specification	Additional Specification
ITEM NO 74 Providing and fixing solid core flush door shutter in single leaf 32 mm thick decorative type of exterior grade as per detailed drawings approved face veneers 3 mm thick on both faces or as directed, all necessary beads, mouldings and lipping, wrought iron hold fasts, chromium plated fixtures and fastenings, with brass mortise lock, chromium plated handles on both sides, and finishing with French Polish etc. complete. SSR 39.09 / 246	BD-T-34 PageOne Number 499	
ITEM NO.75 Door Type D5Providing & fixing in position fully glazed 50mm thick Door. Vertical styles & top rail made of 100x50mm thick approved quality seasoned T.W.& bottom rail made of 150x50mm thk.approved quality seasoned T.W. finish with 4 mm veneer on both sides with & glass panels of 8mm thick clear float glass of approved make fix with 1st class BTC 25x12 mouldings. Rate is inclusive of s.s.fixtures & fittings, such as handles on both sides, tower bolts, locking arrangement, concealed type door closure, door stopper of make (ozone,Hettich,Hafle), as per architect's detailed drg. and design complete.Door size - 1000x2100. =GL-D9 MCGM R3-CS-WW-35	As directed by Engineer incharge	
ITEM NO 76 Providing and laying telephone black / Amba White / Cadburybrown / Ruby red / Ocean Brown granite stone of 18 to 20 mm thick for door frame/ dado/ window boxing etc. On C.M. 1:6 including filling joints with polymer base filler nosing/moulding the sharp edges wherever necessary, curing, etc. complete. SSR 33.68/220	As directed by Engineer-In- Charge	
ITEM NO 77 Providing and fixing fiber glass reinforced polyster door shutter 35 mm thick as per IS 14856 (2000) (Reaffirmed 2006) without ventilator including chromium plated fixtures and fastening with chromium plated handles on both sides, etc complete. SSR 39.59/258	As directed by Engineer in charge.	
ITEM NO 78 Providing and fixing in position aluminium partly openable and partly fixed window of any size as per detailed drawing and as directed by Engineerincharge with all necessary alluminium sections including necessary fixtures and fastening with 5 mm thick float glass etc. complete. b) With powder coating Note While arriving at the rate of item of item weight at 6.90 Kilogram/Square Metre is considered. SSR 39.55/257	As directed by Engineer in charge.	
ITEM NO 79 Providing and fixing in position b) Powder Coated aluminium fixed window fully glazed of any size as per detailed drawing and as directed by Engineerincharge with all necessary alluminium sections including necessary fixtures and fastening such as 5 mm thick clear float glass etc. complete. SSR 39.53B/257	As directed by Engineer in charge.	

SPECIFICATION FOR CIVIL WORK**MAHARASHTRA FILM, STAGE AND CULTURAL DEVELOPMENT CORPORATION LIMITED****PROPOSED REPAIR WORK FOR 6 TOILETS AND CONSTRUCTION OF 1 NEW TOILET**

ITEM	Specification	Additional Specification
ITEM NO 80 Providing and fixing in position powder coated aluminium louvered windows / ventilator of various sizes with powder coating as per detailed drawing and specifications including aluminium frames 80 x 38 mm x 1.22 mm box type, 5 mm thick sheet glass louvers, of approved quality etc. complete. SSR 39.68 / 259	As directed by Engineer in charge.	
ITEM NO 81 Providing and applying one coat of aluminium paint of approved make to new structural steel work in building and workshop including scaffolding if necessary, cleaning and preparing surface (excluding primer coat) etc. complete. SSR 35.05/223	Bd.O.4 Page One Number 405	
ITEM NO 82 Providing and fixing mild steel grill work for windows, ventilators etc. 20 Kilogram/Square Metre as per drawing including fixtures, necessary welding and painting with one coats of anticorrosive paint and two coats of oil painting complete. SSR 40.01 / 264	Bd.U.1 Page One Number 537	
ITEM NO 83 Providing and fixing 900mm high S.S.304 Grade Stainless steel railing with 40mm diameter and 1.5mm thick at top,40mm diameter and 1.5mm thick vertical supports spaced at 1.5m center to center and 8mm thick toughened glass including fabricating ,fixtures, erecting , necessary welding , grinding , finishing, buffing to stainless steel pipe etc. complete SSR 40.07/264	As directed by Engineer Incharge	
ITEM NO.84 Providing cement based water proofing treatment to terraces (Indian water proofing or alike) with brick bats laid in required slope to drain the water for any span after cleaning the base surface. Applying a coat of cement slurry admixed with approved water proofing compound and laying the brick bats on bottom layer in C.M.1:5 admixed with approved water proofing compound filling up to half depth of brick bats, curing this layer for 3 days, applying cement slurry over this layer joints of brick bats with C.M.1:3 admixed with approved water proofing compound and finally top finishing with average 20 mm. thick layers of same mortar added with jute fiber at 1Kilogramper bag including finishing the surface smooth with cement slurry admixed with approved water proofing compound. Marking finished surface with false squares of 300mm x 300 mm. making the junctions at the parapet rounded and tapered top for required height, with drip mould at the junction of plaster and parapet and curing and covering 10 years Guarantee against leakproofness on Court fee stamp paper of Rs. 500/- including ponding test etc. complete. SSR.31.04/205	As directed by Engineer Incharge	

SPECIFICATION FOR CIVIL WORK

MAHARASHTRA FILM, STAGE AND CULTURAL DEVELOPMENT CORPORATION LIMITED

PROPOSED REPAIR WORK FOR 6 TOILETS AND CONSTRUCTION OF 1 NEW TOILET

ITEM	Specification	Additional Specification
<p>ITEM NO. 85 Providing water proofing in W.C. and bath including brick bat coba in all position including providing and laying 12mm bed dingin cement mortar 1:3 on vergin concrete slab with waterproofing compound @1 Kilogram/ per bag of cement laying brick bat coba of required thickness in cm 1:5 with waterproofing compound 1Kilogram/ bag of cement grouting and finishing the to play er with 20mm thick brick bed dingin cmmortar 1:3 with waterproofing compound 1Kilogram/ per bag of cement nd testing the treated portion for 48hours by pond test and covering ten years'guarantee on requisite stamp paper including curing etc. complete. SSR 31.26 / 208</p>	<p>As directed by Engineer Incharge</p>	
<p>ITEM NO 86 Providing and laying damp proof course 50 mm thick in M20 cement concrete layer and bitumen / using cement with waterproofing compound curing, formwork etc. complete. SSR 31.01/205</p>	<p>Bd.J.2 Page One Number 355</p>	
<p>ITEM NO 87 Providing and fixing 20 to 25 mm thick rough shahabad box type waterproofing for basement or underground floor on a base of Cement concrete 1:3:6, including sub base of 2.50 centimeter thick Cement mortar 1:3 with conceal, secrete (RMW), Algae proof or other alike waterproofing liquids, raking of joints upto 35 mm depth, filling the joints with 6 mm size crushed metal, hand grouting with cement slurry, curing and cleaning, with 7 years guarantee on court fee stamp of Rs. 100/- with ponding test etc complete. (excluding Cement concrete 1:3:6 base concrete) SSR 31.12/206</p>	<p>Bd.J.2 Page One Number 355</p>	
<p>ITEM NO 88 Providing and fixing 20 to 25 mm thick rough shahabad box type waterproofing treatment to vertical outside faces of Reinforced Cement concrete walls of basement or underground floor including filling the gap of 25 mm between rough shahabad and R.C.C. walls with cement grout mixed with water proofing liquid Algae proof or other alike with one tile lift method, brushing the joints horizontally with cement slurry mixed with water proofing liquid for width 30 to 35 mm and sloping coping over topmost tile with cement mortar 1:3 butting the bottom most with Cement concrete 1:2:4 mixed with water proofing liquid, curing, with 7 years guarantee on court fee stamp of Rs.100/- with ponding test etc complete. (excluding Cement concrete 1:3:6 base concrete) SSR 31.13/207</p>	<p>Bd.J.2 Page One Number 355</p>	
<p>ITEM NO 89 Providing and applying water proofing treatment using acrylic polymer modified cement based water proofing coating with fibre glass mesh mixing at the rate of powder to liquid (2:1) by weight covering 9 to 10 sqm /kg with two coat using approved chemicals for masonry and concrete surface by brush covering 7 years guarantee on Stamp Papers etc. complete. SSR 31.09/206</p>	<p>As directed by Engineer in charge</p>	

SPECIFICATION FOR CIVIL WORK**MAHARASHTRA FILM, STAGE AND CULTURAL DEVELOPMENT CORPORATION LIMITED****PROPOSED REPAIR WORK FOR 6 TOILETS AND CONSTRUCTION OF 1 NEW TOILET**

ITEM	Specification	Additional Specification
ITEM NO.90 ACP Cladding: - Providing,applying,fabricating and fixing panel of aluminium composite panel cladding in approved shape made out of 4 mm thick ACP sheet material consisting of 3mm thick FR grade mineral core following NBC part IV Fire and life safety (having 2 hours fire resistance in accordance to ASTM E119-12 and BS476 part 6 and 7 class O) sandwiched between two aluminium sheets (each 0.5 mm thick of AA 5005/AA3105 grade) The aluminium composite panel cladding sheet shall be coil coated with kynar 500 based PVDF/Lumiflon based fluoropolymer resin (having 70:30 ratio of PVDF and acrylic) coating of approved colour and sg=hade on top face and polymer (service) coating of bottom face as specified using stainless steel screws,nuts,bolts,washers,cleats,weather silicon sealent,backer rods etc .overall weight of the ACP shall not be less than 7.5 Kilogram/Square Metre) SSR 51.100/378	As directed by Engineer in charge	
ITEM NO.91 Refixing C.I. and UPVC vent , soil, waste and rain water pipe of any size including cleaning and making good masonry of walls cornices etc. before fixing including fitting such as W.I. clamps, accessories of approved make with scaffolding etc. complete. MCGM/R3-CS-RM-76	As directed by Engineer incharge	
ITEM NO. 92 Removing urinal pans or wash hand basins with frame including disconnecting the sanitary and water supply connections, removing the same carefully and stacking the serviceable materials as and where directed including throwing the unserviceable materials outside etc complete SSR 46.40/298	As directed by Engineer in charge	
ITEM NO.93 Removing W.C. pans including disconnecting the sanitary and water supply connections, removing and breaking flooring and bed con-crete around pan removing the same carefully and stacking the serviceable materials as and where directed including throwing the unserviceable materiasls out side etc.carefully and throwing out the refusal outside etc. complete. SSR 46.41/298	As directed by Engineer in charge	

SPECIFICATION FOR CIVIL WORK		
MAHARASHTRA FILM, STAGE AND CULTURAL DEVELOPMENT CORPORATION LIMITED		
PROPOSED REPAIR WORK FOR 6 TOILETS AND CONSTRUCTION OF 1 NEW TOILET		
ITEM	Specification	Additional Specification
<p>ITEM NO 94</p> <p>Supply and installation of cubicles of width and depth as per Athena Lite- SS Series Cubicles- Std Sizes (W x D x H): 900 mm x 1550 mm x 2105 mm, (Height is including 100 mm gap from bottom, Door Width- 600 mm specifications/ site drawings). Cubicle height to be 2105 mm. Made from solid grade compact high pressure laminate as per IS:2046 and EN-438 manufactured under high specific pressure > 5 MPa and temperature >120°C, All doors will be of single colour and made of 12 mm thick Merino HPL compact panel. The doors will have chamfered edges. Each door will be supported by 3 stainless steel made hinges affixed to the pilasters. Size of panels to be as per drawing. HARDWARE & ACCESSORIES are H shaped (Top) head frame structure made of extruded Aluminium grade 6063 T5-50 micron epoxy powder coated for surface protection, Size to be 125x70x5T. Corner joinery section, Size to be 40x16.5x1.8T. U-Channel Wall joinery section, Size to be 22x16x1.6T. Door stopper section, Size to be 21x12.5x1.6T. Spring loaded Butt Hinges made from Stainless steel grade 304. Surface finish to be matt type. Covers to be lacor coated.etc complete.</p> <p>SSR 51.162/395</p>	<p>As directed by Engineer in charge</p>	
<p>ITEM NO 95</p> <p>Providing and Fixing laser cut 3 mm M.S. sheet (Boxing) letters of height 24 inches with studs weled at backside for fixing in wall with chemical grouting , all letters powder coated with all other necessary Hardware fittings and Labour all Inclusive oF backlit LED.</p> <p>MR</p>	<p>As directed by Engineer in charge and drawing</p>	
<p>ITEM NO 96</p> <p>Stainless steel nameplate : Providing and Fixing the 150mmx50mm Stainless steel nameplate by requirement of Department.</p> <p>PUNE/PWD/187597 64-14</p>	<p>As directed by Engineer incharge</p>	
<p>ITEM NO.97</p> <p>Stamp Concrete of 100mm Thickness - Providing and Laying in-situ M30 Grade unreinforced plain cement stamp concrete of 100mm thickness pavement over a prepared sub base with 43 grade cement, coarse and fine aggregate (natural sand / VSI grade finely washed crushed sand) Confirming to IS 383, as per mixed in a batching and mixing plant / non tilting mixer and weigh batcher as per approved mix design, admixtures, transporting to site in nagpur city with lead upto 20KM (on Inner Ring Road from Avasti nagar to wadi), spreading, laying with approved make pover, compacted and finished in a continous operation, finishing to lines and grades Also Providing, Placing and applying stamp powder which is light fast UV resistant pigment with appropriate chemical compounds of desired colour on base concrete after excess bleed water has evaporated using dry shake method @5kg per sqm.</p>	<p>As directed by Engineer in charge</p>	
PLUMBING		
SANITARY FIXTURES		
<p>ITEM NO.98</p> <p>Providing and fixing European type wall-hung white water closet of approved make with push valve concealed type with cover plate 32mm size of approved make including soil pipe, vent pipe up to outside face of wall ,100mm dia. G.I. plug bend inlet pipe all fittings, cutting and making good walls, floors etc. complete.</p> <p>SSR 42.86</p>	<p>As directed by Engineer in charge and Drawings</p>	

SPECIFICATION FOR CIVIL WORK**MAHARASHTRA FILM, STAGE AND CULTURAL DEVELOPMENT CORPORATION LIMITED****PROPOSED REPAIR WORK FOR 6 TOILETS AND CONSTRUCTION OF 1 NEW TOILET**

ITEM	Specification	Additional Specification
ITEM NO.99 Providing and fixing 1st class white glazed earthenware Orissa Type W.C. Pan 580 mm dia including P or S trap cast iron soil and vent pipe upto the outside face of the wall (1:5:1 0) cement concrete bedding 15 mm thick, 10 liter P.V.C. flushing cistern with all necessary pipe connection etc. complete SSR 42.33	As directed by Engineer in charge and Drawings	
ITEM NO.100 Providing and fixing Oval Type Under Counter Wash Hand Basin of 420 x 590 x 195mm size with pillar cock, C.P.Angular stop cock, long thread of approved make continental including SS bottle trap of necessary pipe connection up to the outside face of the wall, having Telephonic Black / Colour Granite of 180 mm thick fixed on Black Kadappa Framework, etc. Complete as directed by Engineer in charge. SSR 48.35	As directed by Engineer in charge and Drawings	
ITEM NO.101 Providing and fixing C.P. BIB cock with wall flange of approved make including necessary sockets/ union nut etc. complete. SSR 42.83	As directed by Engineer in charge	
ITEM NO.102 C.P.angular stop cock with wall flange jaquar make continental (Cat.No. CON-059) SSR 216	As directed by Engineer incharge	
ITEM NO.103 Providing and fixing C.P. a 2-Way BIB cock with wall flange of approved make including necessary sockets/ union nut etc. complete as directed by Engineer in charge. SSR 48.39	As directed by Engineer in charge	
ITEM NO. 104 Providing and fixing 15 mm diameter PVC Aqua kraft type of approved make super jet spray with flange 2 in 1 faucet 1.50 metre long including all accessories etc complete SSR 43.39	As directed by Engineer in charge	
ITEM NO.105 Providing and fixing white glazed urinal with Pressmatic auto closing valve having flow rate up to 4.0 Litr/Minute of Jaquar/Cera/Hindware /Perryware or equivalent make with P.V.C. waste pipe with fitting arrangement etc.complete as directed by Engineer in charge.(Make shall conform to manufacturer's Green product and shall got approved from the Engineer In Charge.) SSR 48.31	As directed by Engineer in charge	
ITEM NO.106 Providing and fixing 450mm x 550mm size superior type Belgium mirror with 16mm dia. nickel plated towel rod etc. complete. SSR 42.20	As directed by Engineer in charge	
ITEM NO.107 C.P.Toilet paper holder jaquar make continental (Cat. No. AQ 7751) SSR 232	As directed by Engineer incharge	

SPECIFICATION FOR CIVIL WORK		
MAHARASHTRA FILM, STAGE AND CULTURAL DEVELOPMENT CORPORATION LIMITED		
PROPOSED REPAIR WORK FOR 6 TOILETS AND CONSTRUCTION OF 1 NEW TOILET		
ITEM	Specification	Additional Specification
<p>ITEM NO.108 Supplying and erecting storage type water heater 15 litres capacity having standing loss <0.419 kWh / 24 hour / 45°C, high impact resistance engineering plastic body with anti corrosive high grade steel inner tank heating element having hard water & corrosion protection, with minimum 3 safety protections (i.e. thermostat & thermal cut-out, multi function valve) with total pressure 8 bar withstanding capacity duly tested and marking sr. no. and date of erection complete. specification no. AP-WH/STWH CSR 3-1-1</p>	AP-WH/STWH	
<p>ITEM NO.109 Providing and fixing divertor with overhead shower, shower arm, spout, hand shower with wall bracket having flow rate up to 12 liters/minutes of Jaquar/Cera/Hindware /Perryware or equivalent make including all necessary pipes, fittings etc. complete as directed by Engineer In Charge. (Make shall conform to manufacturer's Green product and shall got approved from the Engineer In Charge.) SSR/48.33</p>	As directed by Engineer in charge	
<p>ITEM NO.110 Supplying, erecting, testing and commissioning self contained water cooler 230/250V 50Hz nominal cooling capacity of 40 litres per hour and storage capacity 80 litres with partially stainless steel body As per specification no. APWCR/ WC CSR 3-3-8</p>	APWCR/ WC	
<p>ITEM NO.111 Providing and fixing H.D.P container one piece moulded water tank made out of low density polythylene and built corrugation including of delivery up to destination hoisting and fixing of accessories such as inlet, outlet overflow of all tanks capacity above 1000 to 20,000 litres SSR 42.54</p>	As directed by Engineer in charge	
<p>ITEM NO.112 Providing and fixing 75 mm dia stabiliser pipe/ P.V.C. soil vent/waste pipe and with necessary fixtures and fitting such as bends, tees, single junctions, slotted vent, clamps etc. complete SSR 42.51</p>	As directed by Engineer in charge	
<p>ITEM NO.113 Providing and fixing 100 mm dia stabiliser pipe/ P.V.C. soil vent/waste pipe and with necessary fixtures and fitting such as bends, tees, single junctions, slotted vent, clamps etc. complete. SSR 42.52/349</p>	As directed by Engineer in charge	
<p>ITEM NO.114 Providing and fixing 15 cm rigid PVC Nahani trap including PVC grating ,bend,connectingpiece of UPVC pipe up to the outside face of wall ,making the good damaged surface and testing etc. complete (Prior approval of sample and brand by Ex. Engr. is necessary before use) SSR 43.18/358</p>	As directed by Engineer in charge	Concealed System

SPECIFICATION FOR CIVIL WORK		
MAHARASHTRA FILM, STAGE AND CULTURAL DEVELOPMENT CORPORATION LIMITED		
PROPOSED REPAIR WORK FOR 6 TOILETS AND CONSTRUCTION OF 1 NEW TOILET		
ITEM	Specification	Additional Specification
ITEM NO.115 Providing and fixing on walls/ ceiling/ floor 15 mm dia. CPVC pipe with necessary fittings, remaking good the demolished portion etc. complete. Including removing existing pipe line if necessary and conveying and stacking the same in PWD chowky or as directed etc. complete. SSR 42.55	BD.V 5 page551 and as directed by Engineer in charge	Concealed System
ITEM NO.116 Providing and fixing on walls/ceiling/floor 20 mm dia. CPVC pipe with necessary fittings, remaking good the demolished portion etc. complete. Including removing existing pipe line if necessary and conveying and stacking the same in PWD chowky or as directed etc. complete. SSR 42.56	BD.V 5 page551 and as directed by Engineer in charge	Concealed System
ITEM NO.117 Providing and fixing on walls/ ceiling/ floor 25 mm dia. CPVC pipe with necessary fittings, remaking good the demolished portion etc. complete. Including removing existing pipe line if necessary and conveying and stacking the same in PWD chowky or as directed etc. complete. SSR 42.57	BD.V 5 page551 and as directed by Engineer incharge	Concealed System
ITEM NO.118 Providing and fixing on walls/ ceiling/ floor 32 mm dia. CPVC pipe with necessary fittings, remaking good the demolished portion etc. complete. Including removing existing pipe line if necessary and conveying and stacking the same in PWD chowky or as directed etc. complete. SSR 42.58	BD.V 5 page551 and as directed by Engineer in charge	Concealed System
ITEM NO.119 Providing and fixing on walls /ceiling/ floor 40 mm dia. CPVC pipe with necessary fittings, remaking good the demolished portion etc. complete. Including removing existing pipe line if necessary and conveying and stacking the same in PWD chowky or as directed etc. complete SSR 42.59	BD.V 5 page551 and as directed by Engineer in charge	Concealed System
ITEM NO.120 Providing and fixing 50mm diameter water meter with non-return valve including strainer, sockets/ union nut and including water meter box making locking arrangements and lock. [Without chamber]. SSR 41.30	Bd.V.7 Page One Number 554	
WATER SUPPLY IN SHAFT (FOR DOMESTIC , FLUSHING)		
ITEM NO.121 Supplying and erecting ISI mark GI pipe 25 mm. dia. 'B' class at position with accessories complete. Specification no. CW-PLB/GP. PWD CSR 16-5-3	CW-PLB/GP.	
ITEM NO.122 Supplying and erecting ISI mark GI pipe 32 mm dia.'B' class at position with accessories complete. Specification no. CW-PLB/GP. PWD CSR 16-5-4	CW-PLB/GP.	
ITEM NO.123 Supplying and erecting ISI mark GI pipe 40 mm. dia. 'B' class at position with accessories complete. Specification no. CW-PLB/GP. PWD CSR 16-5-5	CW-PLB/GP.	

SPECIFICATION FOR CIVIL WORK		
MAHARASHTRA FILM, STAGE AND CULTURAL DEVELOPMENT CORPORATION LIMITED		
PROPOSED REPAIR WORK FOR 6 TOILETS AND CONSTRUCTION OF 1 NEW TOILET		
ITEM	Specification	Additional Specification
ITEM NO.124 Supplying and erecting ISI mark GI pipe 50 mm dia. 'B' class at position with accessories complete. Specification no. CW-PLB/GP. PWD CSR 16-5-6	CW-PLB/GP.	
ITEM NO.125 Ball valves for 50mm dia. SSR 294/538	As directed by Engineer incharge	
ITEM NO.126 Supplying and erecting 25 mm dia. gun metal sluice valve at position with necessary materials complete. PWD CSR 16-6-13	As directed by Engineer incharge	
ITEM NO.127 Supplying and erecting 40 mm. dia. gun metal sluice valve at position with necessary materials complete. PWD CSR 16-6-14	As directed by Engineer incharge	
ITEM NO.128 Supplying and erecting 20/25mm dia gun metal air release cock, with necessary G.I. coupling to be fitted on top of air vessel or on wet riser complete as per specification no. FF FFA/ARV PWD CSR 13-8-13	FF-FFA/ARV	
ITEM NO.129 Providing and fixing 100 mm dia stabiliser pipe/ P.V.C. soil vent/waste pipe and with necessary fixtures and fitting such as bends, tees, single junctions, slotted vent, clamps etc. complete. SSR 42.52	As directed by Engineer incharge	
ITEM NO.130 Providing and fixing 75 mm dia stabiliser pipe/ P.V.C. soil vent/waste pipe and with necessary fixtures and fitting such as bends, tees, single junctions, slotted vent, clamps etc. complete SSR 42.51	As directed by Engineer incharge	
ITEM NO.131 Providing and fixing P.V.C. Rain water pipes of 160mm outer diameter and having wall thickness of 2.2 to 2.7 mm confirming to I.S. 13592-1992 including proper rainwater receiving recess with P.V.C. plug, bend, necessary fittings, such as, offsets, shoes, including fixing the pipe on wall using approved wooden cleats projecting 25mm to 40mm from face of wall a fixing with clips of approved quality and number ,filing the joint using rubber gasket with solvent cement and properly resting the shoe of pipes on C.C. or masonry blocks, including necessary scaffolding and maintenance for 3 yrs for any leakages or dislocations of pipes. All the P.V.C. fittings and additional 2 piece socket clips shall be got approved from engineer in charge etc. complete. SSR 42.85	As directed by Engineer incharge	
ITEM NO.132 Providing and fixing in position UPVC ultra violet stabilized 110 mm outer diameter cowl dome confirming to I.S.-4985 including making joints with solvent cement etc. complete SSR 43.25	As directed by Engineer incharge	
ITEM NO.133 P.V.C. Cowl 100 mm SSR 26/532 100 mm	As directed by Engineer incharge	

SPECIFICATION FOR CIVIL WORK		
MAHARASHTRA FILM, STAGE AND CULTURAL DEVELOPMENT CORPORATION LIMITED		
PROPOSED REPAIR WORK FOR 6 TOILETS AND CONSTRUCTION OF 1 NEW TOILET		
ITEM	Specification	Additional Specification
<p>ITEM NO.140 Providing & Fixing Wooden shutters for Storage/Counter made of 18 mm thk plywood with all external surfaces finished with approved laminate of 1.0 mm thk & internal surfaces finished with white/offwhite laminate 0.8 mm thk. All wooden surfaces finished with melamine polish. etc complete As per drawing. Spec. As directed by Engineer-In-Charge MR</p>	As directed by Engineer incharge and Drawings	
<p>ITEM NO.141 Supplying and erecting LED Strip light 5m Length Max. 95 W IP20 class having minimum lumens output of 1600 Lumens/m, min. efficacy of 90 lumen/W, CRI>80, CCT upto 5000K, Beam Angle of 110 deg., THD<10%, p.f. >0.95, operating range of 230-270V, Life class of 30,000 Hrs. at L70B50 including driver with 1 year warranty. CSR 2-1-11</p>	As directed by Engineer incharge and Drawings	
<p>ITEM NO.142 Supplying and erecting Recess mounted 10-15 W LED wall washers/Spot Light/updown Light, tilted outwards /swivels/flush to wall to offer best illumination on the wall with any colour with driver complete. (Including Compatible Driver) MR</p>	As directed by Engineer incharge and Drawings	
<p>ITEM NO.143 Providing and constructing granite kitchen platform with fixing of stainless steel sink 600 mm x 450 mm size as per detailed drawing including vertical both side polished kadappah stone 25 to 30 mm thick supports with kadappah top 35 to 40 mm thick and polished granite 16 to 20 mm top with side strips of granite at front and both sides of platform raised with two vertical granite supports 15 cm height and top granite of 75 x 40 cm including cutting, opening for sink of required size in kadappah as well as granite etc. complete. (Platform top size 5.00 m x 0.60 m and height is 0.75 m) SSR 41.78/273</p>	As directed by Engineer incharge and Drawings	
<p>ITEM NO.144 Supplying and erecting LED square / circular 15W-18W automatic motion sensor light downlighter/pannel concealed as per specification provided by the engineer in charge.complete MR</p>	As directed by Engineer incharge and Drawings	
<p>ITEM NO.145 Supplying and erecting Recess mounted 30W LED wall washers/Spot Light/updown Light, tilted outwards /swivels/flush to wall to offer best illumination on the wall with any colour with driver complete. (Including Compatible Driver) MR</p>	As directed by Engineer incharge and Drawings	
<p>ITEM NO .146 Supply, Fabrication, installation and testing of 24G sheet metal ducts in accordance with the approved shop drawings and as required by the specifications. The item rate shall include the cost of supporting arrangement / structure as per technical specification. MR</p>	As directed by Engineer incharge and Drawings	

SPECIFICATION FOR CIVIL WORK**MAHARASHTRA FILM, STAGE AND CULTURAL DEVELOPMENT CORPORATION LIMITED****PROPOSED REPAIR WORK FOR 6 TOILETS AND CONSTRUCTION OF 1 NEW TOILET**

ITEM	Specification	Additional Specification
ITEM NO.147 Providing and fixing hand dryer less than 80 % hand dry in in 12 second approved make .wth 6A/16A connection. with all finish complete as per specification provided by the engineer in charge MR	As directed by Engineer incharge and Drawings	
ITEM NO 04 Providing detailed geological reports of proposed site by maintaining geotechnical investigation of structure stratification collecting soil, rock and ground water samples for laboratory tests to arrive the foundation design parameters . Rock properties such as type of rock, jointing fractures, etc. complete with suggestion about the site foundation and remedies. SSR 1.57/20	As directed by Engineer-in-charge	
ITEM NO 26 Providing uncoursed rubble masonry of trap / granit / quartzite / gneiss stones in cement mortar 1:6 in superstructure including racking out joints when plastering is to be done / striking joints when no plastering is to be done on inside watering and scaffolding etc.complete. SSR 28.04/199	Bd.H.4 Page One Number 331.	
ITEM NO 63 Providing and fixing 0.9-1m 60mm diameter and 20mm dia for horizontal bars,40mm vertical bars and 1.5-2 mm thick Stainless steel hand railing in S.S.304 Grade including fabricating ,fixtures, errecting, necessary welding, grinding, finishing, buffing to stainless steel pipe etc. complete including finishing the surface. MR	As directed by Engineer-in-charge	
ITEM NO 64 Providing preconstructional antitermite treatment as per I.S. 6313 (Part-I) to the soil along the external face of building by punching holes of 1.2 of 1.5 C.M. diametre about 30 -60 cm deep at 15 cm c/c as close to the wall as possible and to inject 0.5 percent of aldrin or clorophyrifos at the rate of 7.5 litres per hole and sealing the same with proper filling and covering 10 years guarantee on bond paper. SSR 21.25/156	As directed by Engineer-in-charge	

SPECIFICATION FOR ELECTRICAL WORK		
MAHARASHTRA FILM, STAGE AND CULTURAL DEVELOPMENT CORPORATION LIMITED		
PROPOSED REPAIR WORK FOR 6 TOILETS AND CONSTRUCTION OF 1 NEW TOILET		
ITEM	Specification	Additional Specification
ELECTRICAL		
<p>ITEM NO.01 Supplying and erecting three phase 10 to 60 A net meter DLMS compliance of accuracy class 1.0, 3 x 240V, 50 Hz, with backlit LCD display, optical port and RJ 232 port (measures import kWh, kVAh, export kWh, kVAh, Net kWh, kVAh, V, I, kW, 6 months history of energy) with wiring connections and mounting hardware on provided panels complete with calibration certificate from manufacturer. CSR 6-3-13</p>	As directed by Engineer in charge.	
PANELS, DISTRIBUTION BOARDS		
12 WAY VTPN MDB		
<p>ITEM NO.02 Supplying & erecting triple pole and neutral distribution board (TPNDB), SP/TP MCBs total 12 ways /36 poles, with door, 1.2mm thickness surface/flush mounted, IP 43 Protection on iron/GI frame (vertical busbar type) as per specification no. SW-SWR/MCBDB CSR-5-4-6</p>	SW-SWR/MCBDB	
<p>ITEM NO.03 Providing & erecting 4 Pole MCCB, 415V, 200A, rated short-circuit breaking capacity 25 kA (Ics=100% of Icu), adjustable thermal (overload) setting and adjustable magnetic setting with provided leads, provision for installation of shunt/UV/trip alarm contact and MCCB should have phase barriers both sides, with insulation withstand capacity 800V, no line-load bias in provided enclosure/panel as per specification no. SW-SWR/MCCB CSR-5-5-2</p>	SW-SWR/MCCB	
<p>ITEM NO.04 Supplying, erecting & marking TPMCB 40A to 63A, with rated short - circuit breaking capacity (Icn) 10kA in provided distribution board as per specification no. SW-SWR/MCB CSR 5-3-11</p>	SW-SWR/MCB	
<p>ITEM NO.05 Supplying, erecting & marking TPMCB 6A to 32A, with rated short - circuit breaking capacity (Icn) 10kA in provided distribution board as per specification no. SW-SWR/MCB CSR 5-3-10</p>	SW-SWR/MCB	
<p>ITEM NO.06 Supplying, erecting & marking SPMCB 6A to 32A, C-series with rated short - circuit breaking capacity (Icn) 10kA in provided distribution board as per specification no. SW-SWR/MCB CSR 5-3-2</p>	SW-SWR/MCB	
12 WAY TPN LPDB(GROUND FLOOR)		

SPECIFICATION FOR ELECTRICAL WORK		
MAHARASHTRA FILM, STAGE AND CULTURAL DEVELOPMENT CORPORATION LIMITED		
PROPOSED REPAIR WORK FOR 6 TOILETS AND CONSTRUCTION OF 1 NEW TOILET		
<p>ITEM NO.07 Supplying & erecting triple pole and neutral distribution board (TPNDB), SP/TP MCBs total 12 ways /36 poles, with door, 1.2mm thickness surface/flush mounted, IP 43 Protection on iron/GI frame (vertical busbar type) as per specification no. SW-SWR/MCBDB CSR 5-4-6</p>	SW-SWR/MCBDB	
<p>ITEM NO.08 Supplying, erecting & marking TPMCB 40A to 63A, with rated short - circuit breaking capacity (Icn) 10kA in provided distribution board as per specification no. SW-SWR/MCB CSR 5-3-11</p>	SW-SWR/MCB	
<p>ITEM NO.09 Providing, erecting and commissioning 2 pole RCCB only of electromagnetic type with 30/100/300 mA sensitivity and having capacity of 63A complete as per specification no. SW-RCCB/RCCB (SUB - INCOMER)) CSR 5-6-3</p>	SW-RCCB/RCCB	
<p>ITEM NO.10 Supplying, erecting & marking SPMCB 6A to 32A, C-series with rated short - circuit breaking capacity (Icn) 10kA in provided distribution board as per specification no. SW-SWR/MCB CSR 5-3-2</p>	SW-SWR/MCB	
LT CABLES		
<p>ITEM NO.11 Supplying, erecting & terminating FR XLPE insulated, galvanised steel formed wire armoured (strip) cable 1100 V, 3½ core 50 sq. mm. aluminium conductor complete erected with glands & lugs, on wall/ trusses/pole or laid in provided trench/ pipe as per specification no. CB-LT/AL CSR 7-1-17</p>	CB-LT/AL	
<p>ITEM NO.12 Supplying, erecting & terminating FR XLPE insulated, galvanised steel formed wire armoured (strip) cable 1100 V, 4 core 16 sq. mm. copper conductor complete erected with glands & lugs, on wall/ trusses/ pole or laid in provided trench/ pipe as per specification no. CB-LT/CU CSR 7-2-34</p>	CB-LT/CU	
<p>ITEM NO.13 Supplying, erecting & terminating FR XLPE insulated, galvanised steel formed wire armoured (strip) cable 1100 V, 4 core 10 sq. mm. copper conductor complete erected with glands & lugs, on wall/ trusses/ pole or laid in provided trench/ pipe as per specification no. CB-LT/CU CSR 7-2-33</p>	CB-LT/CU	

SPECIFICATION FOR ELECTRICAL WORK		
MAHARASHTRA FILM, STAGE AND CULTURAL DEVELOPMENT CORPORATION LIMITED		
PROPOSED REPAIR WORK FOR 6 TOILETS AND CONSTRUCTION OF 1 NEW TOILET		
<p>ITEM NO.14 Supplying, erecting & terminating FR XLPE insulated, galvanised steel formed wire armoured (strip) cable 1100 V, 4 core 6 sq. mm. copper conductor complete erected with glands & lugs, on wall/ trusses/ pole or laid in provided trench/ pipe as per specification no. CB-LT/CU CSR 7-2-32</p>	CB-LT/CU	
<p>ITEM NO.15 Supplying, erecting & terminating FR XLPE insulated, galvanised steel formed wire armoured (strip) cable 1100 V, 3 core 4 sq. mm. copper conductor complete erected with glands & lugs, on wall/ trusses/ pole or laid in provided trench/ pipe as per specification no. CB-LT/CU CSR 7-2-15</p>	CB-LT/CU	
WIRING AND ACCESSORIES		
POINT WIRING - LIGHT POINT		
<p>ITEM NO.16 Supplying and erecting mains with 2x1.5 sq.mm FRLSH copper PVC insulated wire laid in provided conduit/trunking/inside pole/Bus bars or any other places as per specification No: WG-MA/BW CSR 1-3-1</p>	WG-MA/BW	
<p>ITEM NO.17 Supplying & erecting mains with 2x2.5 sq.mm F.R.L.S copper PVC insulated wire laid in provided conduit/trunking/inside pole/Bus bars or any other places. as per specification No: WGMA/ BW CSR 1-3-2</p>	WG-MA/BW	
<p>ITEM NO.18 Supplying & erecting mains with 2x4 sq.mm FRLSH copper PVC insulated wire laid in provided conduit/trunking/inside pole/Bus bars or any other places. as per specification No: WGMA/BW CSR 1-3-3</p>	WG-MA/BW	
<p>ITEM NO.19 Supplying and erecting HMS PVC conduit FRLS grade 25 mm dia. with necessary accessories in wall/floor with chiselling appropriately as per specification No: WG-MA/CC. CSR 1-1-9</p>	WG-MA/CC.	
MODULAR SWITCHES AND ACCESSORIES, FAN, EXHAUST FAN		
<p>ITEM NO.20 Supplying and erecting modular type switch 6A / 10A duly erected on provided plate and box with wiring connections complete. CSR 1-6-1</p>	As directed by Engineer in charge.	

SPECIFICATION FOR ELECTRICAL WORK		
MAHARASHTRA FILM, STAGE AND CULTURAL DEVELOPMENT CORPORATION LIMITED		
PROPOSED REPAIR WORK FOR 6 TOILETS AND CONSTRUCTION OF 1 NEW TOILET		
ITEM NO.21 Supplying and erecting modular type 3 pin 6A multi socket with safety shutter, duly erected on provided plate and box with wiring connections complete. CSR 1-6-10	As directed by Engineer in charge.	
ITEM NO.22 Supplying and erecting modular type 3 pin 6 / 16A multi socket with safety shutter, duly erected on provided plate and box with wiring connections complete. CSR 1-6-11	As directed by Engineer in charge.	
ITEM NO.23 Supplying and erecting modular type switch one way 16 / 20 A, duly erected on provided plate and box with wiring connections complete with neon indicator. CSR 1-6-7	As directed by Engineer in charge.	
ITEM NO.24 Supplying and erecting unbreakable concealed type modular switch box with double mounting plate for 4 module duly erected flush to wall with required chiselling and finishing with cement mortar / POP as per required to match the background. CSR 1-6-37	As directed by Engineer in charge.	
ITEM NO.25 Supplying and erecting unbreakable concealed type modular switch box with double mounting plate for 6 module duly erected flush to wall with required chiselling and finishing with cement mortar / POP as per required to match the background. CSR 1-6-38	As directed by Engineer in charge.	
ITEM NO.26 Supplying and erecting unbreakable concealed type modular switch box with double mounting plate for 8 module duly erected flush to wall with required chiselling and finishing with cement mortar / POP as per required to match the background. CSR 1-6-39	As directed by Engineer in charge.	
ITEM NO.27 Supplying and erecting unbreakable concealed type modular switch box with double mounting plate for 12 module duly erected flush to wall with required chiselling and finishing with cement mortar / POP as per required to match the background. CSR 1-6-40	As directed by Engineer in charge.	
ITEM NO.28 Supplying and erecting exhaust fan medium duty 230 V A.C. 50 cycles 225 mm. 1400 RPM with condenser complete erected in position with necessary materials. Fan motor with moisture proof treatment and 'E' class insulation CSR 2-10-15	As directed by Engineer in charge.	
ITEM NO.29 Supplying and erecting Ceiling rose / Batten holder / Slanting holder / hanging cord switch / hanging bell push / pendant holder bakelite base 6A. erected on filled polypropylene board or polished double wooden block/ PVC junction box. CSR 1-5-7	As directed by Engineer in charge.	

SPECIFICATION FOR ELECTRICAL WORK		
MAHARASHTRA FILM, STAGE AND CULTURAL DEVELOPMENT CORPORATION LIMITED		
PROPOSED REPAIR WORK FOR 6 TOILETS AND CONSTRUCTION OF 1 NEW TOILET		
ITEM NO.30 Supplying and erecting regular/ standard model ceiling fan of 1400mm. sweep complete erected in position as per specification no. FG-FN/CF CSR 2-10-3	FG-FN/CF	
ITEM NO.31 Supplying and erecting electronic type step regulator for ceiling fan 600/ 900/ 1200/ 1400 mm. sweep, complete erected on provided switch board CSR 2-11-9	As directed by Engineer in charge.	
ITEM NO.32 Supplying and erecting fan hook box of 10 mm M.S. round bar bounded to the R.C.C. bars upto 50 mm length each side and pierced through a 16 S.W.G. thick aluminium/M.S. Bowl 100 mm dia.or equivalent square size and having depth upto 75 mm complete erected with duly painted by one coat of red oxide paint and two coats of paint erected in position and without any leakage of slurry of cement concrete on either side of the box and positioned to the bottom level of the slab. CSR 2-11-5	As directed by Engineer in charge.	
ITEM NO .33 Supplying and erecting 'B' grade G.I. pipe / M.S. pipe down rod duly painted for fan complete erected with PVC three core flexible cable 1 sq. mm copper PVC wire. CSR.2-11-6	As directed by Engineer in charge.	
ITEM NO .34 Supplying, erecting, testing & commissioning fresh air intake system, ductable circular inline fresh air fan inlet unit having 300 cfm capacity with maintaining the static pressure minimum 20 mm of Hg complete suitable to operate on 1ph, 230 V, 50Hz, A.C. supply. CSR 3-11-60	As directed by Engineer in charge.	
EARTHING (EA)		
ITEM NO.35 Providing pipe type earthing with 40mm. dia. G.I. pipe or 20 mm dia. G.I. Rod complete with all materials as per specification No. EA-EP CSR 9-1-4	EA-EP	
ITEM NO.36 Providing earthing with copper earth plate size 30 x 30 x 0.315 cm complete with all materials, testing & recording the results as per specification no. EA-EP CSR 9-1-2	EA-EP	
ITEM NO.37 Supplying & laying (including excavation) reinforced cement concrete pipe of IS 458:2003 NP-2 class of 150 mm internal diameter in proper line, level and slope including providing and fixing collars in cement mortar 1:2 and curing etc. complete. CSR 7-6-5	As directed by Engineer in charge.	
Indoor & Outdoor LED Fittings (FG-IDF/LED),		

SPECIFICATION FOR ELECTRICAL WORK		
MAHARASHTRA FILM, STAGE AND CULTURAL DEVELOPMENT CORPORATION LIMITED		
PROPOSED REPAIR WORK FOR 6 TOILETS AND CONSTRUCTION OF 1 NEW TOILET		
<p>ITEM NO.38 Supplying & erecting inverter LED batten 20W tube light fitting with polycarbonate housing, heat sink, integrated HF electronic driver, Min. 2600 mAh Lithium ion Battery with charging time of 8-10 Hours and backup time of Min. 3 hrs. with minimum 25% of initial Watts having luminous efficacy of 100 lumen/watt, CRI>80, CCT of 6500K and THD<=20% having useful life of minimum 25000 hrs. with overheating protection with 2 years warranty.. CSR 2-1-22</p>	<p>As directed by Engineer in charge.</p>	
<p>ITEM NO.39 Supplying and erecting LED square / circular Max. 14 W down lighter/Panel Light having pressure die-cast aluminium housing, polystyrene diffuser having system lumens output of Min. 1500 Lumens, min. efficacy of 110 lumen/W, CRI>80, CCT upto 6500K, Beam Angle of 120 deg., max. ripple of 5%, THD<10%, p.f. >0.95, operating range of 120-270V, surge protection of 2.5 kV, Life class of 50,000 Hrs. at L70B50, including driver, having mounting arrangement with board for surface type or spring loaded mounting clips complete with 3 years warranty CSR 2-1-4</p>	<p>As directed by Engineer in charge.</p>	
<p>ITEM NO.40 Supplying and erecting integrated LED Highbay Fitting 100W IP65 & IK08 class having die cast aluminium housing with polycarbonate diffuser with integrated optics, having system lumens output of Min. 15000 Lumens, min. efficacy of 145 lumen/W, CRI>70, CCT upto 6500K, THD<10%, p.f. >0.90, operating range of 140-240V, inbuilt surge protection of 4 kV, Life class of 50,000 Hrs. at L50B50 , including driver complete with 3 Year warranty as per specification No FG-ODF/FLS2. CSR 2-6-2</p>	<p>FG-ODF/FLS2</p>	
<p>ITEM NO.41 Supplying, installing, testing and commissioning of 1 kWp OFF-GRID solar power pack with interconnecting wires / cables up to 12 V pure sine wave solar power inverter (THD<3%), SPV Modules (335 WP X 03 Nos.), C-10 rated lead acid battery bank 12 V, 400 Ah (12V, 100 Ah x 4 nos.) suitable for 4 Hours backup with suitable MS powder coated stand to hold battery bank and keeping sufficient space for filling distilled water, canopy box to house inverter and other electronics, wiring up to solar inverter in casing and capping, display board, sign board , two distinct earthing, spike type lightning arrester, necessary accessories complete with 5 years ON-SITE warranty and fully comprehensive maintenance contract as per specification no. ESD-RT-OfG CSR 4-4-1</p>	<p>ESD-RT-OfG</p>	

SPECIFICATION FOR ELECTRICAL WORK**MAHARASHTRA FILM, STAGE AND CULTURAL DEVELOPMENT CORPORATION LIMITED****PROPOSED REPAIR WORK FOR 6 TOILETS AND CONSTRUCTION OF 1 NEW TOILET**

ITEM NO. 42

Supplying and erecting integrated LED street light fitting 40 to 50W IP65 & IK08 class having single piece pressure die-cast aluminium housing, having system lumens output of Min. 4400 Lumens, min. efficacy of 110 lumen/W, CRI>70, CCT upto 6500K, THD<10%, p.f. >0.95, operating range of 140-270V, inbuilt surge protection of 10 kV, Life class of 50,000 Hrs. at L70B50, including driver complete with 3 Years warranty as per specification No FG-ODF/FLS2.

CSR2-4-4

FG-ODF/FLS2